

LIVE THE
SEA-DOO[®]
LIFE



Product Spec Book 2024

Vehicles • Accessories • Parts & Maintenance
Apparel • Play & Licensing Products





Product Spec Book 2024

Vehicle Specifications

- 6 Spark®
- 8 Spark® Trixx™
- 10 GTI™ 130
- 12 GTI™ SE 130 /170
- 14 Explorer Pro® 170/230
- 16 Wake™ 170
- 18 Wake™ Pro 230
- 20 GTX™ Pro 130
- 22 GTX™ 170 / 230 /300
- 24 GTX™ Limited 300
- 26 FishPro™ Scout 130
- 28 FishPro™ Sport 170
- 30 FishPro™ Trophy 170
- 32 GTR™ 230
- 34 GTR™-X 230
- 36 RXP®-X® 325
- 38 RXT®-X® 325
- 40 Comparative Chart

Accessories

- 45 Essential Bundles
- 46 Lifestyle Bundles
- 48 LinQ Accessories
- 52 Bags and Storage
- 54 Watersport Accessories
- 55 Step and Ladders
- 55 Controls and Grips
- 57 Tech Accessories
- 58 Electronics and Electricals
- 62 Body Accessories
- 64 Docking
- 66 Riding Essentials
- 67 Covers

Parts & Maintenance

- 73 Replacement Parts
- 75 Performance Accessories
- 76 Maintenance Products
- 78 Engine Oils
- 78 Functional Fluids
- 79 Lubricants
- 82 Cleaning and Care Products

Apparel

- 85 PFD Size Chart
- 86 PFD Guide
- 88 Explorer Airflow PFD
- 89 Personal Flotation Device
- 94 Neoprene Guide
- 96 Get the Performance Look
- 97 Neoprene Riding Gear
- 100 What to Wear on Your First Ride
- 101 Rashguards
- 104 UV Protection
- 105 Floatable Collection
- 106 Headwear
- 108 Get the Adventure Look
- 109 Footwear
- 111 Eyewear
- 113 Handwear
- 114 Fun in the Sun
- 115 A Day on the Boat
- 116 Sportswear
- 122 Towels and Ponchos
- 123 Play and Licensing Products
- 126 Sizing Chart

For advertising purposes, some scenes depicted in this catalog include professional riders and operators executing maneuvers under ideal and/or controlled conditions. Do not attempt any of these or any other risky maneuvers if they're beyond your level of riding ability as well as your understanding and respect for the performance of your Sea-Doo watercraft. RIDE SMART FROM THE START. Always ride responsibly and safely. Follow all instructional and safety materials. BRP recommends a minimum operator age of 16 years for riding a watercraft. Always wear appropriate protective clothing for your type of boating use, including a Coast Guard approved life jacket. Always remember that riding and alcohol/drugs don't mix. Operate your watercraft keeping a safe distance between yourself and others. Always observe applicable local laws and regulations. Because of its ongoing commitment to product quality and innovation, Bombardier Recreational Products Inc. (BRP) reserves the right, at any time, to discontinue or change specifications, prices, designs, features, models or equipment without incurring any obligations. Some models depicted herein may include optional equipment. Prices are based on Manufacturer Suggested Retail Prices. Dealers may sell for a different price. For Canada and US, taxes are not included. Depending on location, products are distributed by BRP US Inc., Bombardier Recreational Products Inc., BRP European Distribution SA, BRP Australia Pty Ltd., BRP Finland Oy., BRP Japan Ltd., BRP Comm & Trade (Shanghai) Co Ltd. or Bombardier Recreational Products Motores da Amazonia Ltda. ® are registered trademarks and TM and the BRP logo are trademarks of Bombardier Recreational Products Inc. or its affiliates. * is a trademark of Bombardier Inc. used under license. Velcro is a registered trademark of Velcro Industries. Slowtide is a trademark of Slowtide LLC. Bluetooth is a registered trademark owned by Bluetooth SIG, Inc. Garmin and ECHOMAP are trademarks of Garmin Ltd. or its subsidiaries. GTX is a registered trademark of Castrol Limited, used under license. YUASA is a registered trademark of YUASA Batteries Inc. NGK is a registered trademark of NGK Spark Plugs, Ltd. Salt-Away is a trademark of Salt-Away Products. All other company and/or product names are trademarks of their respective holders. © 2023 BRP Inc. All rights reserved. Printed in Canada.



Vehicle Specifications



Vehicle Specifications

- 6 Spark®
- 8 Spark® Trixx™
- 10 GTI™ 130
- 12 GTI™ SE 130 /170
- 14 Explorer Pro® 170/230
- 16 Wake™ 170
- 18 Wake™ Pro 230
- 20 GTX™ Pro 130
- 22 GTX™ 170 /230 /300
- 24 GTX™ Limited 300
- 26 FishPro™ Scout 130
- 28 FishPro™ Sport 170
- 30 FishPro™ Trophy 170
- 32 GTR™ 230
- 34 GTR™-X 230
- 36 RXP®-X® 325
- 38 RXT®-X® 325
- 40 Comparative Chart





Spark®

One-of-a-kind fun.

Starting at \$6,999

WHAT'S NEW

- 4.5" digital display
- Redesigned BRP Audio – portable system (optional)
- Larger front storage compartment
- LinQ® Lite integration
- Watertight phone compartment

KEY FEATURES

- Rotax® 900 ACE™ – 60/90
- Spark® hull
- Lightweight and playful platform
- Able to be towed with most mid-sized cars
- Up to 3 passengers
- Convenience Package (opt. with 90 hp models only): BRP Audio – Portable System (opt. w/ Spark for 3 only), front storage bin kit, boarding step, RF D.E.S.S.™ key, VTS™ – Variable Trim System

CAPACITY

	2	2	3
Rider Capacity	○○	○○	○○○
Weight Capacity	352 lb/160 kg	352 lb/160 kg	495 lb/224.5 kg
Fuel Capacity	7.9 US gal/30 L		
Glove Box	0.71 US gal/2.68 L		
Front Bin	11 US gal/42 L (optional)	11 US gal/42 L	11 US gal/42 L (optional)

DIMENSIONS

Length (bumper to bumper)	111"/283 cm	120"/305 cm
Width	46"/117 cm	
Height	41.6"/106 cm	

HULL

Type	Spark® hull
Material	Polytec™

OTHER FEATURES

- Slim seat
- Seat strap
- LinQ® attachment system
- LinQ® Lite attachment system
- Wetgrip footboard
- Knee pads
- Handle grips with palm rest
- Tow hook



- NEW Dazzling Blue and Vapor Blue
- NEW Sunrise Orange and Dragon Red

ROTAX® ENGINE 900 ACE™ – 60 900 ACE™ – 90

Model	Spark for 2	Spark for 2	Spark for 3
Horsepower	60 hp	90 hp	
Intake System	Naturally aspirated		
Displacement	899 cc		
Cooling	Closed-Loop Cooling System (CLCS)		
Reverse System	Electronic iBR®*		
Fuel Type	87 octane		
Throttle System	iTC™ (Intelligent Throttle Control) system		
Exhaust System	D-Sea-Be!™ system		

GAUGE

Type of Gauge	4.5" digital display
Main Functions	<ul style="list-style-type: none"> • Speedometer • VTS (opt.) • RPM • Fuel autonomy distance and time to empty • Vehicle hours
iTC System – Mode	Sport mode (90 hp only)

WEIGHT

Dry Weight	428 lb/194 kg	443 lb / 201 kg	448 lb / 203 kg (w/ convenience pkg)	457 lb / 207 kg (w/ convenience pkg and audio)
------------	---------------	-----------------	--------------------------------------	--

WARRANTY

BRP limited warranty covers the watercraft for one year.

*Electronic brake, neutral and reverse.

Spark®



● NEW Dazzling Blue and Vapor Blue



● NEW Sunrise Orange and Dragon Red



FEATURE HIGHLIGHTS



Next Generation Spark

The newest Spark generation design has an improved appearance, revamped comfort and convenience with upgraded technology. The Innovative Polytec™ material further reduces weight while optimizing performance and efficiency. The color-in molding is more scratch-resistant than fiberglass.



Improved Slim Seat

Better cushioning to improve long distance comfort.



LinQ Lite Integration

Quickly accessible and located at 5 points of the unit (+2 on convenience package). Array of Sea-Doo LinQ Lite accessory range.



Rotax® 900 ACE™ – 60/90 Engines

Two fuel-efficient, compact and lightweight Rotax engine options.



Upgraded BRP Audio – Portable System (optional)

A completely redesigned audio system with higher quality sound on and off the water featuring Concert, Ride and Home mode. Features a heavy duty mounting bracket.



Larger Front Storage and Watertight Phone Compartment

Now 30% larger with easier access to bring more gear on board. Easily secure cell phone and valuable items with the watertight phone compartment.

Spark® Trixx™

Playful trickster.

Starting at \$9,099

WHAT'S NEW

- 4.5" digital display
- New Trixx mode
- Redesigned BRP Audio – portable system (optional)
- Larger front storage compartment
- 1-up Freestyle seat
- Integrated footwell wedges
- LinQ® Lite integration
- Watertight phone compartment
- Controlled tail stands

KEY FEATURES

- Rotax® 900 ACE™ – 90
- Spark® hull
- Lightweight and playful platform
- Able to be towed with most mid-sized cars
- Up to 3 passengers
- **TRIXX™ Package:** BRP Audio – Portable System (optional), handlebar with adjustable riser, Extended Range VTS™ (Variable Trim System), step wedges, exclusive coloration

CAPACITY

Rider Capacity	2	3
Weight Capacity	352 lb/160 kg	450 lb/205 kg
Fuel Capacity	7.9 US gal/30 L	
Glove Box	0.71 US gal/2.68 L	
Front Bin	11 US gal/42 L (optional)	

DIMENSIONS

Length (bumper to bumper)	111"/283 cm	120"/305 cm
Width	46"/117 cm	
Height	42"/107 cm	

HULL

Type	Spark® hull
Material	Polytec™

OTHER FEATURES

- Slim seat
- Seat strap
- RF D.E.S.S.™ key (opt.)
- LinQ® attachment system
- LinQ® Lite attachment system
- Wetgrip footboard
- Knee pads
- Handle grips with palm rest
- Tow hook



 NEW Vapor Blue and Neon Yellow

 NEW Dragon Red and Bright White

ROTAX® ENGINE

	900 ACE™ – 90	
Model	SPARK TRIXX for 1	SPARK TRIXX for 3
Horsepower	90 hp	
Intake System	Naturally aspirated	
Displacement	899 cc	
Cooling	Closed-Loop Cooling System (CLCS)	
Reverse System	Electronic iBR®*	
Fuel Type	87 octane	
Throttle System	iTCS™ (Intelligent Throttle Control) system	
Exhaust System	D-Sea-Bel™ system	

GAUGE

Type of Gauge	4.5" digital display	
Main Functions	• Speedometer • RPM • VTS™	• Fuel autonomy distance & time to empty • Vehicle hour
iTC System – Mode	• Sport mode	• Trixx Mode

WEIGHT

Dry Weight	425 lb/193 kg	448 lb/203 kg
------------	---------------	---------------

WARRANTY

BRP limited warranty covers the watercraft for one year.

*Electronic brake, neutral and reverse.

Spark® Trixx™



 NEW Vapor Blue and Neon Yellow



 NEW Dragon Red and Bright White

FEATURE HIGHLIGHTS



Next Generation Spark®

The newest Spark generation design has an improved appearance, revamped comfort and convenience with upgraded technology. The Innovative Polytec™ material further reduces weight while optimizing performance and efficiency. The color-in molding is more scratch-resistant than fiberglass.



Extended Range VTS™ (Variable Trim System)

Offers double the range of the regular VTS™ for greater ease when executing tricks.



Handlebar With Adjustable Riser

A telescopic steering system that optimizes the experience for varying rider sizes.



Rotax® 900 ACE™ – 90 Engine

The Rotax 900 ACE – 90 gives crisp acceleration with impressive fuel economy.



Upgraded BRP Audio – Portable System (optional)

A completely redesigned audio system with higher quality sound on and off the water featuring Concert, Ride and Home mode. Features a heavy duty mounting bracket.



iBR® – Intelligent Brake & Reverse

Exclusive to Sea-Doo®, iBR stops the watercraft sooner and provides more control and maneuverability at low speeds and in reverse.

GTI™ 130

Style, stability and some serious fun.

Starting at \$11,499

KEY FEATURES

- Rotax® 1630 ACE™ – 130
- GTI™ Hull
- iBR® – Intelligent Brake & Reverse
- Large swim platform with LinQ® attachment system
- Ergolock™ two-piece seat
- Large front storage
- Watertight phone compartment



 NEW Bright White and Neo Mint

CAPACITY

Rider Capacity	
Weight Capacity	600 lb/272 kg
Fuel Capacity	18.5 US gal/70 L
Glove Box	2.3 US gal/8.8 L
Front Bin	38 US gal/144 L
Storage Capacity – Total	40.3 US gal/152.8 L

DIMENSIONS

Length (bumper to bumper)	130.6"/331.8 cm
Width	49.2"/125 cm
Height	44.8"/113.7 cm

HULL

Type	GTI™ Hull
Material	Polytec™ Gen 2

OTHER FEATURES

- Seat strap
- RF D.E.S.S.™ key**
- BRP Audio – Premium System (accessory)
- Wide-angle mirrors
- Handle grips with palm rest
- Footwell carpet
- Tow hook

ROTAX® ENGINE

1630 ACE™ – 130

Model	GTI 130
Horsepower	130 hp
Intake System	Naturally aspirated
Displacement	1,630 cc
Cooling	Closed-Loop Cooling System (CLCS)
Reverse System	Electronic iBR®*
Fuel Type	87 octane
Throttle System	iTC™ (Intelligent Throttle Control)
Exhaust System	D-Sea-Bel™ system

GAUGE

Type of Gauge	4.5" digital display	
Main Functions	• Speedometer • RPM	• Clock • Vehicle hour
iTC System – Mode	• Sport Mode	• ECO® Mode

WEIGHT

Dry Weight	741 lb/336 kg
------------	---------------

WARRANTY

BRP limited warranty covers the watercraft for one year.

*Electronic brake, neutral and reverse.

GTI™ 130

FEATURE HIGHLIGHTS
**iBR® – Intelligent Brake & Reverse**

Exclusive to Sea-Doo®, iBR stops the watercraft sooner and provides more control and maneuverability at low speeds and in reverse.

**Swim Platform With Integrated LinQ System**

Exclusive quick-attach system on a large swim platform that allows for easy installation of accessories.

**ECO® Mode**

This exclusive Sea-Doo® feature optimizes power output for up to 46% improved fuel efficiency.

**Rotax® 1630 ACE™ – 130 Engine**

The powerful and reliable naturally aspirated 1630 ACE™ – 130 is all about fun and acceleration while providing excellent fuel efficiency.

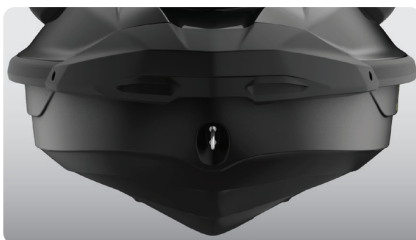
**GTI™ Hull**

This moderate V-shaped hull guarantees a stable, enjoyable ride in variable water conditions. Confident, predictable handling but incredibly playful when you want it to be.

**Large Front Storage**

An impressive 38 gallons of sealed storage space allows riders to safely stow belongings while riding.

GTI™ SE 130/170

More convenience and comfort
for days of family fun.

Starting at \$12,299

KEY FEATURES

- Rotax® 1630 ACE™ – 130/170
- GTI™ Hull
- Tech Package: BRP Audio – Premium System and iDF – Intelligent Debris-Free System (optional)
- iBR® – Intelligent Brake & Reverse
- Variable Trim System (VTS™)
- Slow mode/speed regulator
- Boarding ladder
- Two color options



- NEW Teal Blue and Manta Green
- Ice Metal and Neon Mint

CAPACITY

Rider Capacity	3
Weight Capacity	600 lb/272 kg
Fuel Capacity	18.5 US gal/70 L
Glove Box	2.3 US gal/8.8 L
Front Bin	38 US gal/144 L
Storage Capacity – Total	40.3 US gal/152.8 L

DIMENSIONS

Length (bumper to bumper)	130.6"/331.8 cm
Width	49.2"/125 cm
Height	44.8"/113.7 cm

HULL

Type	GTI™ Hull
Material	Polytec™ Gen 2

OTHER FEATURES

- Ergolock™ two-piece touring seat
- Seat strap
- RF D.E.S.S.™ key
- Large front storage
- Watertight phone compartment
- LinQ® attachment system
- Wide-angle mirrors
- Handle grips with palm rest
- Footwell carpets
- Large swim platform
- Tow hook

ROTAX® ENGINE

	1630 ACE™ – 130	1630 ACE™ – 170
Model	GTI SE 130	GTI SE 170
Horsepower	130 hp	170 hp
Intake System	Naturally aspirated	
Displacement	1,630 cc	
Cooling	Closed-Loop Cooling System (CLCS)	
Reverse System	Electronic iBR**	
Fuel Type	87 octane	
Throttle System	iTC™ (Intelligent Throttle Control)	
Exhaust System	D-Sea-Bel™ system	

GAUGE

Type of Gauge	4.5" digital display	
Main Functions	• Speedometer • RPM • Clock	• VTS™ • Vehicle hour
iTC System – Mode	• Sport mode • ECO® mode	• Slow mode • Speed regulator

WEIGHT

Dry Weight	741 lb/336 kg 761 lb/345 kg (w/ sound system)
------------	--

WARRANTY

BRP limited warranty covers the watercraft for one year.

*Electronic brake, neutral and reverse.

GTI™ SE 130/170



GTI™ SE 130

● Ice Metal and Neon Mint



GTI™ SE 170

● NEW Teal Blue and Manta Green

FEATURE HIGHLIGHTS



BRP Audio – Premium System (optional)
An industry-first manufacturer-installed truly waterproof Bluetooth[®] audio system.



Swim Platform With Integrated LinQ System
Exclusive quick-attach system on a large swim platform that allows for easy installation of accessories.



iDF – Intelligent Debris-Free Pump System (optional)
An innovative, industry-first system that allows you to free your pump of weeds and debris with intuitive handlebar-activated controls.



Rotax[®] 1630 ACE™ – 130/170 Engines
Enjoy plenty of pep and great fuel economy with the 1630 ACE – 130 or opt for the 170 hp version, the most powerful naturally aspirated engine in the Sea-Doo[®] lineup.



GTI™ Hull
This moderate V-shaped hull guarantees a stable, enjoyable ride in variable water conditions. Confident, predictable handling but incredibly playful when you want it to be.



Boarding Ladder
Makes boarding from the water easier and quicker.

Explorer Pro[®] 170/230

The ultimate companion
for any adventure.

Starting at \$18,899

WHAT'S NEW

- ROTAX[®] 1630 ACE™ – 230 engine available

KEY FEATURES

- Rotax 1630 ACE™ – 170/230
- ST3 Hull™
- Tech Package: BRP Audio – Premium System, full color 7.8" wide display and USB port
- iDF – Intelligent Debris-Free Pump System
- Garmin[†] 7" touchscreen GPS & fish finder
- Touring windshield
- Heavy duty front bumper
- Adjustable handlebar riser
- Explorer touring seat and knee pads
- Gunwale footrests
- LinQ[®] Multi Cargo Rack
- LinQ Explorer Bag

CAPACITY

Rider Capacity	○○○
Weight Capacity	600 lb/272 kg
Rear Platform Capacity (without passenger)	221 lb/100 kg
Fuel Capacity	18.5 US gal/70 L
Glove Box	0.8 US gal/2.9 L
Front Bin	25.3 US gal/96 L
LinQ Explorer Bag	26.4 US gal/100 L
Storage Capacity – Total	52.3 US gal/198.9 L

DIMENSIONS

Length (bumper to bumper)	146.8"/373.4 cm
Width	49.4"/125.5 cm
Height	55.5"/140 cm

HULL

Type	ST3 Hull™
Material	Fiberglass

OTHER FEATURES

- Ergolock™ two-piece Explorer Touring seat
- Seat strap
- iBR – Intelligent Brake & Reverse
- VTST™ (Variable Trim System)
- Boarding ladder
- RF D.E.S.™ key**
- Direct-access front storage
- Watertight phone compartment
- LinQ attachment system
- Knee pads
- Wide-angle mirrors
- Handle grips with palm rest
- Footwell carpets
- Large swim platform
- Angled gunwale footrests
- 1 LinQ front support
- Cup holder
- Tilt steering
- Ski tow eye



● Iceland Grey

ROTAX[®] ENGINE

	1630 ACE™ – 170	1630 ACE™ – 230
Horsepower	170 hp	230 hp
Intake System	Naturally aspirated	Supercharged with external intercooler
Displacement	1,630 cc	
Cooling	Closed-Loop Cooling System (CLCS)	
Reverse System	Electronic iBR**	
Fuel Type	87 octane	
Throttle System	iTCT™ (Intelligent Throttle Control)	
Exhaust System	D-Sea-Bel™ system	

GAUGE

Type of Gauge	Large panoramic 7.8" wide LCD display	
Main Functions	• BRP Connect	• VTST™
	• Music	• Fuel consumption
Main Functions	• Weather	• Fuel autonomy
	• Bluetooth connectivity	• Water temperature
	• Speedometer	• Speed statistics
	• RPM	• Vehicle hours
	• Clock	
iTCT System – Mode	• Sport mode	• Slow mode
	• ECO [®] mode	• Speed regulator

WEIGHT

Dry Weight	899 lb/399 kg	937 lb/416 kg
------------	---------------	---------------

WARRANTY

BRP limited warranty covers the watercraft for one year.

[†]Electronic brake, neutral and reverse.
**May not be available at time of purchase. Please check with your dealer.

Explorer Pro® 170/230

FEATURE HIGHLIGHTS



Touring Windshield

An industry-first that reduces fatigue and noise associated with prolonged wind pressure while also protecting against splashing and salt water exposure when riding offshore.



Extended Riding Comfort

With extended riding duration in mind, the new Explorer Touring seat and knee pads, adjustable riser handlebars and gunwale footrests provide ultimate extended riding comfort.



LinQ Explorer Bag

Keep extra gear dry and easily accessible with this 100 L (26.4 gallon) bag. This exclusive LinQ compatible accessory is waterproof, functional and portable. It can be stacked on the LinQ plate/LinQ accessories or carried as a backpack.



ROTAX® 1630 ACE™ - 170 / 230 Engines

Two powerful engines offering with the Rotax® 1630 ACE engine - the 170 hp boasts naturally aspirated punch with optimal fuel economy, or opt for the 230 hp engine with a supercharger and external intercooler, optimized to run on regular fuel.

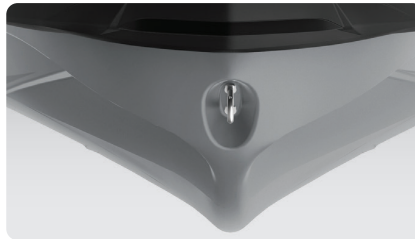

ST3 Hull™

An innovative hull that sets the benchmark for rough water handling, stability, and offshore performance.



Rear Deck Extension With Second LinQ Attachment System

Adds 11.5 inches to the back of the watercraft to increase stability, space, and storage capability.

Wake™ 170

Made to make
the most of the wake.

Starting at \$14,099

KEY FEATURES

- Rotax® 1630 ACE™ – 170
- GTI™ Hull
- BRP Audio – Premium System (optional)
- iBR® – Intelligent Brake & Reverse
- Large front storage
- Watertight phone compartment
- Boarding ladder
- **Wake Package:** LinQ® retractable ski pylon, speed-based ski mode, removable wakeboard rack, Wake graphics
- iDF – Intelligent Debris-Free Pump System

CAPACITY

Rider Capacity	👤👤👤
Weight Capacity	600 lb/272 kg
Fuel Capacity	18.5 US gal/70 L
Glove Box	2.3 US gal/8.8 L
Front Bin	38 US gal/144 L
Storage Capacity – Total	40.3 US gal/152.8 L

DIMENSIONS

Length (bumper to bumper)	130.6"/331.8 cm
Width	49.2"/125 cm
Height	44.8"/113.7 cm

HULL

Type	GTI™ Hull
Material	Polytec™ Gen 2

OTHER FEATURES

- Ergolock™ two-piece touring seat
- Seat strap
- VTS™ – Variable Trim System
- RF D.E.S.S.™ key
- LinQ attachment system
- Wide-angle mirrors
- Handgrip with palm rest
- Footwell carpets
- Large swim platform
- Tow hook



Neo Mint

ROTAX® ENGINE 1630 ACE™ – 170

Horsepower	170 hp
Intake System	Naturally aspirated
Displacement	1,630 cc
Cooling	Closed-Loop Cooling System (CLCS)
Reverse System	Electronic iBR®*
Fuel Type	87 octane
Throttle System	iTC™ (Intelligent Throttle Control)
Exhaust System	D-Sea-Bel™ system

GAUGE

Type of Gauge	4.5" digital display	
Main Functions	<ul style="list-style-type: none"> • Speedometer • RPM • Clock 	<ul style="list-style-type: none"> • VTS™ • Fuel autonomy • Vehicle hours
iTC System – Mode	<ul style="list-style-type: none"> • Sport mode • ECO® mode • Slow mode 	<ul style="list-style-type: none"> • Speed regulator • Ski mode

WEIGHT

Dry Weight	769 lb/349 kg
	789 lb/358 kg (w/ sound system)

WARRANTY

BRP limited warranty covers the watercraft for one year.

*Electronic brake, neutral and reverse.

Wake™ 170



FEATURE HIGHLIGHTS



Ski Mode

Five preset acceleration profiles make it easy to deliver a smooth launch and maintain consistent pace.

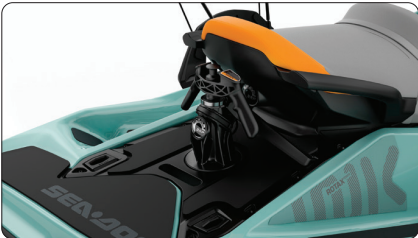

LinQ Retractable Ski Pylon

A quick-install retractable ski pylon that stows away when not in use. Features spotter hand grips and rope storage.



Wakeboard Rack

Provides easy transport of a wakeboard.¹



Rotax® 1630 ACE™ - 170 Engine

The Rotax® 1630 ACE™ - 170 combines plenty of naturally aspirated power and economy, meaning the adventure can be exhilarating and prolonged.



GTI™ Hull

This moderate V-shaped hull guarantees a stable, enjoyable ride in variable water conditions. Confident, predictable handling but incredibly playful when you want it to be.



BRP Audio - Premium System (optional)

An industry-first manufacturer-installed truly waterproof Bluetooth¹ audio system.

¹ Wakeboard and rope not included. Wake PRO 230 shown.

Wake™ Pro 230

Stability, power and music to tow like a pro.

Starting at \$18,399

KEY FEATURES

- Rotax® 1630 ACE™ – 230
- ST3 Hull™
- Tech Package: BRP Audio – Premium System, full color 7.8" wide display and USB port
- iDF – Intelligent Debris-Free Pump System
- iBR® – Intelligent Brake & Reverse
- Watertight phone compartment
- Direct-access front storage
- Boarding ladder
- Wake Package: LinQ® retractable ski pylon, speed-based ski mode, removable wakeboard rack, Wake graphics

CAPACITY

Rider Capacity	👤👤👤
Weight Capacity	600 lb/272 kg
Fuel Capacity	18.5 US gal/70 L
Glove Box	0.8 US gal/2.9 L
Front Bin	25.3 US gal/96 L
Storage Capacity – Total	26.1 US gal/98.9 L

DIMENSIONS

Length (bumper to bumper)	135.9"/345.1 cm
Width	49.4"/125.5 cm (w/o rack)
Height	44.8"/114 cm

HULL

Type	ST3 Hull™
Material	Fiberglass

OTHER FEATURES

- Ergolock™ two-piece seat
- Seat strap
- VTS™ – Variable Trim System
- RF D.E.S.S.™ key**
- LinQ attachment system
- Wide-angle mirrors
- Handlegrip with palm rest
- Footwell carpets
- Large swim platform
- Tilt steering
- Ski tow eye



Neo Mint

ROTAX® ENGINE 1630 ACE™ – 230

Horsepower	230 hp
Intake System	Supercharged with external intercooler
Displacement	1,630 cc
Cooling	Closed-Loop Cooling System (CLCS)
Reverse System	Electronic iBR®*
Fuel Type	87 octane
Throttle System	iTC™ (Intelligent Throttle Control)
Exhaust System	D-Sea-Bel™ system

GAUGE

Type of Gauge	Large panoramic 7.8" wide LCD display	
Main Functions	• BRP Connect	• Clock
	• Music	• VTS™
iTC System – Mode	• Weather	• Fuel consumption
	• Bluetooth® connectivity	• Fuel autonomy
	• Speedometer	• Water temperature
	• RPM	• Vehicle hours
iTC System – Mode	• Sport mode	• Speed regulator
	• ECO® mode	• Ski mode
	• Slow mode	

WEIGHT

Dry Weight	855 lb/379 kg
------------	---------------

WARRANTY

BRP limited warranty covers the watercraft for one year.

*Electronic brake, neutral and reverse.

Wake™ Pro 230



FEATURE HIGHLIGHTS



Full-Color 7.8" Wide Display

Full-color display with incredible visibility and a new level of functionality. Bluetooth and smartphone app integration provides music, weather, navigation and more.



LinQ Retractable Ski Pylon

A quick-install retractable ski pylon that stows away when not in use. Features spotter handgrips and rope storage.



Wakeboard Rack

Provides convenient storage and transport of a wakeboard.¹



Rotax® 1630 ACE™ – 230 Engine

This powerful engine comes standard with a supercharger and external intercooler. It is optimized to run on regular fuel, which lowers fuel costs.

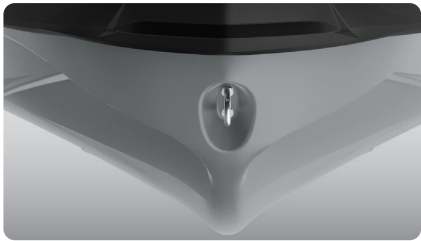

ST3 Hull™

An innovative hull that sets the benchmark for rough water handling, stability and offshore performance.²



BRP Audio – Premium System

An industry-first manufacturer-installed, truly waterproof, Bluetooth¹ audio system.

¹ Wakeboard and rope not included. ² GTX Limited 300 shown.

GTX™ Pro 130

Rental model.

Starting at \$12,899

KEY FEATURES

- Rotax® 1630 ACE™ – 130
- ST3 Hull™
- iBR® – Intelligent Brake & Reverse (optional)
- LinQ® attachment system
- 18.5 US gal/70 L fuel tank capacity
- Boarding ladder
- Direct-access front storage
- Watertight phone compartment
- Heavy-duty parts: electrical harness, handle grips, seat, wear ring, drive shaft and impeller



Model shown includes iBR electronic

 NEW White and Neo Mint

CAPACITY

Rider Capacity	
Weight Capacity	600 lb/272 kg
Fuel Capacity	18.5 US gal/70 L
Glove Box	0.8 US gal/2.9 L
Front Bin	25.3 US gal/96 L
Storage Capacity – Total	26.1 US gal/98.9 L

DIMENSIONS

Length (bumper to bumper)	135.9"/345.1 cm
Width	49.4"/125.5 cm
Height	44.8"/114 cm

HULL

Type	ST3 Hull™
Material	Fiberglass

OTHER FEATURES

- Heavy-duty seat with thermoformed vinyl
- Seat strap
- RF D.E.S.S.™ key
- Wide-angle mirrors
- Handle grips with palm rest
- Footwell carpets
- Large swim platform with carpet
- Tilt steering
- Tow hook

ROTAX® ENGINE

1630 ACE™ – 130

Horsepower	130 hp
Intake System	Naturally aspirated
Displacement	1,630 cc
Cooling	Closed-Loop Cooling System (CLCS)
Reverse System	Electronic iBR® (optional)
Fuel Type	87 octane
Throttle System	iTC™ (Intelligent Throttle Control)
Exhaust System	D-Sea-Bel™ system

GAUGE

Type of Gauge	4.5" digital display
Main Functions	<ul style="list-style-type: none"> • Speedometer • RPM • Vehicle hours
iTC System – Mode	<ul style="list-style-type: none"> • Sport mode • ECO® mode

WEIGHT

Dry Weight	785 lb/356 kg
------------	---------------

WARRANTY

BRP limited warranty covers the watercraft for one year.

*Electronic brake, neutral and reverse. Weight without iBR, with iBR add 20 lb.

GTX™ Pro 130



FEATURE HIGHLIGHTS

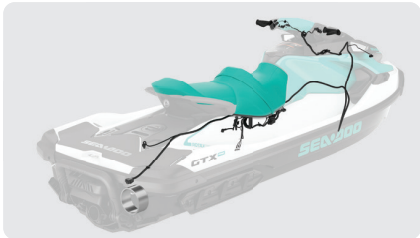

Heavy-Duty Components

Heavy-duty wear ring, wiring harness, seat, handle grips, drive shaft and impeller designed to last longer.



ECO® Mode

This exclusive Sea-Doo® feature optimizes power output for up to 46% improved fuel efficiency.



iBR® – Intelligent Brake & Reverse (optional)

Exclusive to Sea-Doo®, iBR stops the watercraft sooner and provides more control and maneuverability at low speeds and in reverse.



Rotax® 1630 ACE™ – 130 Engine

The powerful and reliable naturally aspirated 1630 ACE™ – 130 is all about fun and acceleration while providing excellent fuel efficiency.¹

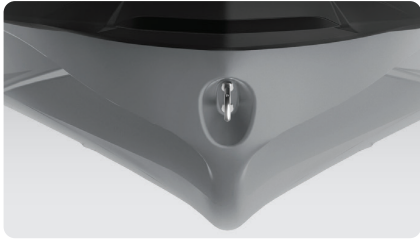

ST3 Hull™

An innovative hull that sets the benchmark for rough water handling, stability, and offshore performance.²



Boarding Ladder

Makes boarding from the water easier and quicker.

¹Actual engine image may vary. ²GTX Limited 300 shown.

GTX™ 170 / 230 / 300

Comfort, control and power are always in style.

Starting at \$15,199

KEY FEATURES

- Rotax® 1630 ACE™ – 170/230/300
- ST3 Hull™
- iDF – Intelligent Debris-Free Pump System
- BRP Audio – Premium System (optional)
- iBR® – Intelligent Brake & Reverse
- VTS™ – Variable Trim System
- LinQ® attachment system
- Boarding ladder
- Direct-access front storage
- Watertight phone compartment

CAPACITY

Rider Capacity	👤👤👤
Weight Capacity	600 lb/272 kg
Fuel Capacity	18.5 US gal/70 L
Glove Box	0.8 US gal/2.9 L
Front Bin	25.3 US gal/96 L
Storage Capacity – Total	26.1 US gal/98.9 L

DIMENSIONS

Length (bumper to bumper)	135.9"/345.1 cm
Width	49.4"/125.5 cm
Height	44.8"/113.8 cm

HULL

Type	ST3 Hull™
Material	Fiberglass

OTHER FEATURES

- | | |
|--|--|
| <ul style="list-style-type: none"> • Ergolock™ two-piece seat with stepped design • Seat strap • RF D.E.S.S.™ key** • Wide-angle mirrors | <ul style="list-style-type: none"> • Handle grips with palm rest • Footwell carpets • Large swim platform • Tilt steering • Ski tow eye |
|--|--|



NEW Abyss Blue and Gulfstream Blue

ROTAX® ENGINE	1630 ACE™ – 170	1630 ACE™ – 230	1630 ACE™ – 300
Model	GTX [†] 170	GTX [†] 230	GTX [†] 300
Horsepower	170 hp	230 hp	300 hp
Intake System	Naturally aspirated	Supercharged with external intercooler	
Displacement	1,630 cc		
Cooling	Closed-Loop Cooling System (CLCS)		
Reverse System	Electronic iBR®*		
Fuel Type	87 octane		91 octane
Throttle System	iTCTM (Intelligent Throttle Control)		
Exhaust System	D-Sea-Bel™ system		

GAUGE

Type of Gauge	Large panoramic 7.8" wide LCD display (w/ audio) 7.6" wide digital display (w/o audio)	
Main Functions	<ul style="list-style-type: none"> • BRP Connect (opt.) • Music (opt.) • Weather (opt.) • Bluetooth connectivity (opt.) • Speedometer • RPM 	<ul style="list-style-type: none"> • Clock • VTS™ • Fuel consumption (opt. w/ audio) • Fuel autonomy • vehicle hours
iTC System – Mode	<ul style="list-style-type: none"> • Sport mode • ECO® mode 	<ul style="list-style-type: none"> • Slow mode • Speed regulator

WEIGHT

Dry Weight	776 lb/352 kg	809 lb/367 kg	806 lb/366 kg
	796 lb/361 kg (w/ sound system)	829 lb/376 kg (w/ sound system)	829 lb/376 kg (w/ sound system)

WARRANTY

BRP limited warranty covers the watercraft for one year.

*Electronic brake, neutral and reverse.

GTX™ 170/230/300

FEATURE HIGHLIGHTS
**iDF – Intelligent Debris-Free Pump System**

An innovative, industry-first system that allows you to free your pump of weeds and debris with intuitive handlebar-activated controls.

**BRP Audio – Premium System** (optional)

An industry-first manufacturer-installed truly waterproof Bluetooth¹ audio system.

**Swim Platform With Integrated LinQ System**

Exclusive quick-attach system on the largest swim platform in the industry allows for easy installation of storage accessories.

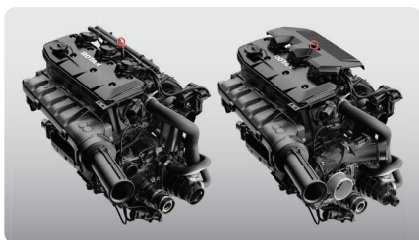
**Rotax® 1630 ACE™ – 170/230/300**

The Rotax® 1630 ACE engine block is offered in three configurations on this versatile platform. The 170 hp boasts naturally aspirated punch with optimal fuel economy. Both 230 hp and 300 hp supercharged versions allow you to level up the performance to your liking.

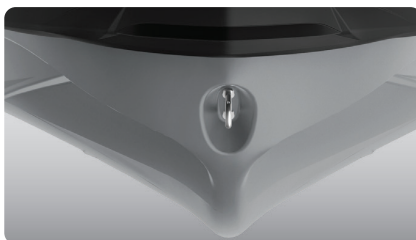
**ST3 Hull™**

An innovative hull that sets the benchmark for rough water handling, stability and offshore performance.

**Full-Color 7.8" Wide Display** (optional)

Full-color display with incredible visibility and a new level of functionality. Bluetooth¹ and smartphone app integration provides music, weather, navigation and more.

GTX™ Limited 300

The standard for high-end touring performance.

Starting at \$19,699

KEY FEATURES

- Rotax® 1630 ACE™ – 300
- ST3 Hull™
- Tech Package: BRP Audio – Premium System, full color 7.8" wide display and USB port
- iDF – Intelligent Debris-Free Pump System
- Direct-access front storage
- Limited Package: USB port, watercraft cover, storage bin organizer, knee pads, exclusive coloration and more.



- NEW White Pearl *Premium*
- Blue Abyss

CAPACITY

Rider Capacity	○○○
Weight Capacity	600 lb/272 kg
Fuel Capacity	18.5 US gal/70 L
Glove Box	0.8 US gal/2.9 L
Front Bin	25.3 US gal/96 L
Storage Capacity – Total	26.1 US gal/98.9 L

DIMENSIONS

Length (bumper to bumper)	135.9"/345.1 cm
Width	49.4"/125.5 cm
Height	44.8"/114 cm

HULL

Type	ST3 Hull™
Material	Fiberglass

OTHER FEATURES

- Ergolock™ two-piece seat with stepped design
- LinQ® attachment system
- Seat strap
- Knee pads
- iBR – Intelligent Brake & Reverse
- Wide-angle mirrors
- VTST™ – Variable Trim System
- Handle grips with palm rest
- Boarding ladder
- Footwell carpets
- RF D.E.S.S.™ key**
- Large swim platform
- Watertight phone compartment
- Tilt steering
- Ski tow eye

ROTAX® ENGINE

1630 ACE™ – 300

Model	GTX 300
Horsepower	300 hp
Intake System	Supercharged with external intercooler
Displacement	1,630 cc
Cooling	Closed-Loop Cooling System (CLCS)
Reverse System	Electronic iBR® *
Fuel Type	91 octane
Throttle System	iTC™ (Intelligent Throttle Control)
Exhaust System	D-Sea-Bel™ system

GAUGE

Type of Gauge	Large panoramic 7.8" wide LCD display
Main Functions	<ul style="list-style-type: none"> • BRP Connect • Music • Weather • Bluetooth¹ connectivity • Speedometer • RPM • Clock • VTST™ • Fuel consumption • Fuel autonomy • Water temperature • Speed statistics • Vehicle hours
iTC System – Mode	<ul style="list-style-type: none"> • Sport mode • ECO® mode • Slow mode • Speed regulator

WEIGHT

Dry Weight	849 lb/385 kg
------------	---------------

WARRANTY

BRP limited warranty covers the watercraft for one year.

¹Electronic brake, neutral and reverse.
**May not be available at time of purchase. Please check with your dealer.

GTX™ Limited 300



NEW White Pearl *Premium*



Blue Abyss

FEATURE HIGHLIGHTS



Limited Package

USB port, watercraft cover, storage bin organizer, knee pads, exclusive coloration and more.



BRP Audio – Premium System

The industry's first manufacturer-installed truly waterproof Bluetooth® audio system.



iDF – Intelligent Debris-Free Pump System

An innovative, industry-first system that allows you to free your pump of weeds and debris with intuitive handlebar-activated controls.



Rotax® 1630 ACE™ – 300 Engine

The powerful Rotax® 1630 ACE™ – 300 engine levels up your performance to your liking by delivering high efficiency and a world-class acceleration.

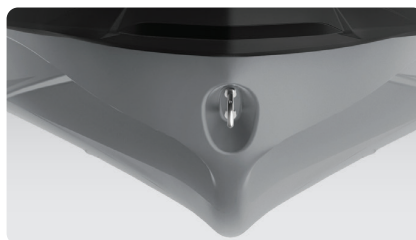

ST3 Hull™

An innovative hull that sets the benchmark for rough water handling, stability and offshore performance.



Full-Color 7.8" Wide Display

Full-color display with incredible visibility and a new level of functionality. Bluetooth and smartphone app integration provides music, weather, navigation and more.

FishPro™ Scout 130

Accessible, versatile
and all-around fun.

Starting at \$15,099

KEY FEATURES

- Rotax® 1630 ACE™ – 130
- GTI™ Hull
- iDF – Intelligent Debris-Free Pump System
- Garmin† 6" GPS & fish finder
- Trolling mode (slow mode)
- 3 fishing rod holders
- LinQ® fishing cooler (13.5 US gal/51 L)
- 2 LinQ front supports
- Cup holder
- Front storage lid organizer

CAPACITY

Rider Capacity	👤👤👤
Weight Capacity	600 lb/272 kg
Fuel Capacity	18.5 US gal/70 L
Glove Box	2.3 US gal/8.8 L
Front Bin	38 US gal/144 L
LinQ Fishing Cooler	13.5 US gal/51 L
Storage Capacity – Total	42.5 US gal/160.8 L

DIMENSIONS

Length (bumper to bumper)	130.6"/331.8 cm
Width	49.2"/125 cm
Height	46.1"/117 cm

HULL

Type	GTI™ hull
Material	Polytec™ Gen 2

OTHER FEATURES

- Seat strap
- iBR® – Intelligent Brake & Reverse
- VTST™ (Variable Trim System)
- Boarding ladder
- RF D.E.S.S.™ key**
- Watertight phone compartment
- LinQ attachment system
- Wide-angle mirrors
- Handle grips with palm rest
- Footwell carpets
- Large swim platform
- Tow hook



White and Gulfstream Blue

ROTAX® ENGINE 1630 ACE™ – 130

Horsepower	130 hp
Intake System	Naturally aspirated
Displacement	1,630 cc
Cooling	Closed-Loop Cooling System (CLCS)
Reverse System	Electronic iBR®*
Fuel Type	87 octane
Throttle System	iTC™ (Intelligent Throttle Control)
Exhaust System	D-Sea-Bel™ system

GAUGE

Type of Gauge	4.5" digital display	
Main Functions	<ul style="list-style-type: none"> • Speedometer • RPM • Clock • VTST™ 	<ul style="list-style-type: none"> • Fuel autonomy • Water temperature • Vehicle hours
iTC System – Mode	<ul style="list-style-type: none"> • Sport mode • ECO® mode 	<ul style="list-style-type: none"> • Trolling mode (slow mode) • Speed regulator

WEIGHT

Dry Weight	785 lb/356 kg
------------	---------------

WARRANTY

BRP limited warranty covers the watercraft for one year.

*Electronic brake, neutral and reverse.

FishPro™ Scout 130



FEATURE HIGHLIGHTS

LinQ Fishing Cooler & Fishing Rod Holders

A spacious, quick-attach fishing cooler designed for easy access and equipped with numerous convenient features.

Garmin® 6" GPS & Fish Finder

A top-of-the-line navigation, charting and fish-finding system using an in-hull transducer and mid-CHIRP sonar. Includes token for access to free upgraded regional maps.

Fishing Bench Seat

Designed for easier movement from front to rear and from side to side.

Rotax® 1630 ACE™ - 130 Engine

The powerful and reliable naturally aspirated 1630 ACE™ - 130 is all about fun and acceleration while providing excellent fuel efficiency.

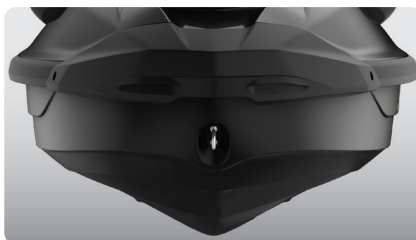
GTI™ Hull

This moderate V-shaped hull guarantees a stable, enjoyable ride in variable water conditions. Confident, predictable handling but incredibly playful when you want it to be.

Trolling Mode

Enables precise control of speed. Choose one of several presets and adjust as needed.

FishPro™ Sport 170

The original game changer.
Find yourself a new perspective
on sport fishing.

Starting at \$17,399

KEY FEATURES

- Rotax® 1630 ACE™ – 170
- ST3 Hull™
- iDF – Intelligent Debris-Free Pump System
- Garmin† 7" GPS & fish finder
- BRP Audio – Premium System (optional)
- 5 fishing rod holders
- Rear Deck Extension with LinQ®
- LinQ fishing cooler (13.5 US gal/51 L)
- Angled gunwale footrests
- Direct access front storage with bin organizer

CAPACITY

Rider Capacity	👤👤👤
Weight Capacity	600 lb/272 kg
Rear Platform Capacity (without passenger)	221 lb/100 kg
Fuel Capacity	18.5 US gal/70 L
Glove Box	0.8 US gal/2.9 L
Front Bin	25.3 US gal/96 L
LinQ Fishing Cooler	13.5 US gal/51 L
Storage Capacity – Total	39.6 US gal/149.9 L

DIMENSIONS

Length (bumper to bumper)	146.8"/373 cm
Width	49.4"/125 cm
Height	45.3"/115 cm

HULL

Type	ST3 Hull™
Material	Fiberglass

OTHER FEATURES

- Ergolock™ two-piece fishing seat
- Seat strap
- iBR – Intelligent Brake & Reverse
- VTST™ (Variable Trim System)
- Boarding ladder
- RF D.E.S.S.™ key
- Watertight phone compartment
- Wide-angle mirrors
- Handle grips with palm rest
- Footwell carpets
- Large swim platform
- 2 LinQ front supports
- Cup holder
- USB port
- Tilt steering
- Ski tow eye



White and Gulfstream Blue

ROTAX® ENGINE 1630 ACE™ – 170

Horsepower	170 hp
Intake System	Naturally aspirated
Displacement	1,630 cc
Cooling	Closed-Loop Cooling System (CLCS)
Reverse System	Electronic iBR**
Fuel Type	87 octane
Throttle System	iTC™ (Intelligent Throttle Control)
Exhaust System	D-Sea-Bel™ system

GAUGE

Type of Gauge	7.6" wide digital display	
Main Functions	<ul style="list-style-type: none"> • Speedometer • RPM • Clock • VTST™ 	<ul style="list-style-type: none"> • Fuel autonomy • Water temperature • Speed statistics (opt.) • Vehicle hours
iTC System – Mode	<ul style="list-style-type: none"> • Sport mode • ECO® mode 	<ul style="list-style-type: none"> • Trolling mode (slow mode) • Speed regulator

WEIGHT

Dry Weight	852 lb/386 kg
	871 lb/395 kg (w/ sound system)

WARRANTY

BRP limited warranty covers the watercraft for one year.

*Electronic brake, neutral and reverse.

FishPro™ Sport 170



FEATURE HIGHLIGHTS



iDF – Intelligent Debris-Free Pump System

An innovative, industry-first system that allows you to free your pump of weeds and debris with intuitive handlebar-activated controls.



Garmin® 6" GPS & Fish Finder

A top-of-the-line navigation, charting and fish-finding system using an in-hull transducer and mid-CHIRP sonar. Includes token for access to free upgraded regional maps.



Angled Gunwale Footrests

Ensures an ergonomic and secure posture while fishing from a side position.



Rotax® 1630 ACE™ – 170 Engine

The Rotax® 1630 ACE™ – 170 combines plenty of naturally aspirated power and economy, meaning the adventure can be exhilarating and prolonged.

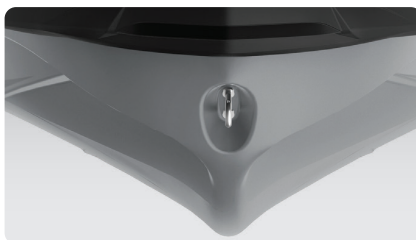

ST3 Hull™

An innovative hull that sets the benchmark for rough water handling, stability, and offshore performance.



Rear Deck Extension With LinQ

Adds 11.5 inches to the back of the watercraft to increase onboard space, storage capability and stability. Two LinQ attachment points included.

FishPro™ Trophy 170

The most advanced sport fishing personal watercraft on the water.

Starting at \$20,499

KEY FEATURES

- Rotax® 1630 ACE™ – 170
- ST3 Hull™
- iDF – Intelligent Debris-Free Pump System
- Garmin† 7" touchscreen GPS & fish finder
- Advanced battery system
- Modular swivel seat
- Rear Deck Extension with LinQ
- Quick-connect livewell
- LinQ fishing cooler (13.5 US gal/51 L)
- Anchoring system
- Tech Package: BRP Audio – Premium System, full color 7.8" wide display and USB port

CAPACITY

Rider Capacity	👤👤👤
Weight Capacity	600 lb/272 kg
Rear Platform Capacity (without passenger)	221 lb/100 kg
Fuel Capacity	18.5 US gal/70 L
Glove Box	0.8 US gal/2.9 L
Front Bin	25.3 US gal/96 L
LinQ Fishing Cooler	13.5 US gal/51 L
Storage Capacity – Total	39.6 US gal/149.9 L

DIMENSIONS

Length (bumper to bumper)	146.8"/373 cm
Width	49.4"/125 cm
Height (pedestal seat uninstalled)	45.3"/115 cm

HULL

Type	ST3 Hull™
Material	Fiberglass

OTHER FEATURES

- Ergolock two-piece Explorer Touring seat w/ modular swivel seat
- Seat strap
- iBR® – Intelligent Brake & Reverse
- VTS™ – Variable Trim System
- Boarding ladder
- RF D.E.S.S.™ key**
- Direct-access front storage
- Storage bin organizer
- Watertight phone compartment
- Two sets of LinQ attachment points
- Wide-angle mirrors
- Handle grips with palm rest
- Footwell carpets
- Large swim platform
- 5 fishing rod holders
- Angled gunwale footrests
- 2 LinQ front supports
- Cup holder
- USB port
- Tilt steering
- Ski tow eye



Shark Grey and Orange Crush

ROTAX® ENGINE

1630 ACE™ – 170

Horsepower	170 hp
Intake System	Naturally aspirated
Displacement	1,630 cc
Cooling	Closed-Loop Cooling System (CLCS)
Reverse System	Electronic iBR**
Fuel Type	87 octane
Throttle System	iTC™ (Intelligent Throttle Control)
Exhaust System	D-Sea-Bel™ system

GAUGE

Type of Gauge	Large panoramic 7.8" wide LCD display
Main Functions	<ul style="list-style-type: none"> • BRP Connect • Music • Weather • Bluetooth† connectivity • Speedometer • RPM • Clock • VTS™ • Fuel consumption • Fuel autonomy • Water temperature • Speed statistics • Vehicle hours
iTC System – Mode	<ul style="list-style-type: none"> • Sport mode • ECO® mode • Trolling mode (slow mode) • Speed regulator

WEIGHT

Dry Weight	938 lb/416 kg
------------	---------------

WARRANTY

BRP limited warranty covers the watercraft for one year.

*Electronic brake, neutral and reverse.

FishPro™ Trophy 170

FEATURE HIGHLIGHTS



Modular Swivel Seat

Installs in seconds for a game-changing experience. Both the pedestal and backrest stow cleverly away when not in use.



Garmin® 7" GPS & Fish Finder

A top-of-the-line navigation, charting and fish-finding system using an in-hull transducer and mid-CHIRP sonar. Includes token for access to free upgraded regional maps.



Quick-Connect Livewell

Turn the LinQ Fishing Cooler into a livewell in seconds. An integrated pump constantly feeds fresh water into the reservoir keeping your catch or your bait alive all day.



Rotax® 1630 ACE™ - 170 Engine

The Rotax® 1630 ACE™ - 170 combines plenty of naturally aspirated power and economy, meaning the adventure can be exhilarating and prolonged.

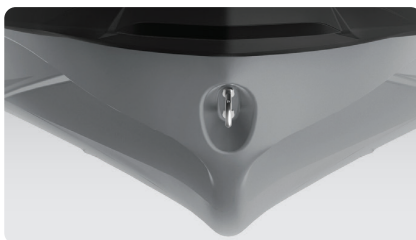

ST3 Hull™

An innovative hull that sets the benchmark for rough water handling, stability, and offshore performance.



Full-Color 7.8" Wide Display

Full-color display with incredible visibility and a new level of functionality. Bluetooth¹ and smartphone app integration provides music, weather, navigation and more.

GTR™ 230

Accessible power and performance.

Starting at \$14,099

KEY FEATURES

- Rotax® 1630 ACE™ – 230
- GTI™ Hull
- BRP Audio – Premium System (optional)
- Variable Trim System (VTS™)
- Large front storage
- Watertight phone compartment
- LinQ® attachment system



 NEW Eclipse Black and Reef Blue

CAPACITY

Rider Capacity	
Weight Capacity	600 lb/272 kg
Fuel Capacity	18.5 US gal/70 L
Glove Box	2.3 US gal/8.8 L
Front Bin	40.2 US gal/152 L
Storage Capacity – Total	42.5 US gal/160.8 L

DIMENSIONS

Length (bumper to bumper)	130.6"/331.8 cm
Width	49.2"/125 cm
Height	44.8"/113.7 cm

HULL

Type	GTI™ Hull
Material	Polytec™ Gen 2

OTHER FEATURES

- Ergolock™ two-piece touring seat
- Seat strap
- iBR – Intelligent Brake & Reverse
- RF D.E.S.™ key
- Wide-angle mirrors
- Handle grips with palm rest
- Footwell carpets
- Large swim platform
- Tow hook

ROTAX® ENGINE

1630 ACE™ – 230

Horsepower	230 hp
Intake System	Supercharged with external intercooler
Displacement	1,630 cc
Cooling	Closed-Loop Cooling System (CLCS)
Reverse System	Electronic iBR**
Fuel Type	87 octane
Throttle System	iTC™ (Intelligent Throttle Control)
Exhaust System	D-Sea-Bel™ system

GAUGE

Type of Gauge	4.5" digital display	
Main Functions	<ul style="list-style-type: none"> • Speedometer • RPM • Clock 	<ul style="list-style-type: none"> • VTS™ • Fuel autonomy • Vehicle hours
iTC System – Mode	<ul style="list-style-type: none"> • Sport mode • ECO® mode 	<ul style="list-style-type: none"> • Slow mode • Speed regulator

WEIGHT

Dry Weight	776 lb/352 kg
	796 lb/361 kg (w/ sound system)

WARRANTY

BRP limited warranty covers the watercraft for one year.

*Electronic brake, neutral and reverse.

GTR™ 230



FEATURE HIGHLIGHTS



BRP Audio – Premium System (optional)
The industry's first manufacturer-installed truly waterproof Bluetooth² audio system.



VTS™ (Variable Trim System)
Provides handlebar-activated settings so riders can easily find the ideal trim for varying conditions.



Swim Platform with Integrated LinQ System
Exclusive quick-attach system on a large swim platform that allows for easy installation of storage accessories.



Rotax® 1630 ACE™ – 230 Engine
This powerful engine comes standard with a supercharger and external intercooler. It is optimized to run on regular fuel, which lowers fuel costs.¹



GTI™ Hull
This moderate V-shaped hull guarantees a stable, enjoyable ride in variable water conditions. Confident, predictable handling but incredibly playful when you want it to be.



Large Front Storage
An impressive 40 gallons of sealed storage space allows riders to safely stow belongings while riding.

¹Rotax 1630 ACE – 300 engine shown.

GTR™ -X 300

High performance and high value.

Starting at \$16,999

WHAT'S NEW

- ROTAX® 1630 ACE™ – 300 engine
- Ergolock™ two-piece racing seat
- Low-rise handlebars
- Full-length angled footwell wedges

KEY FEATURES

- GTI™ Hull
- BRP Audio – Premium System (optional)
- Variable Trim System (VTST™)
- Large front storage
- Watertight phone compartment
- LinQ® attachment system

CAPACITY

Rider Capacity	👤👤👤
Weight Capacity	600 lb/272 kg
Fuel Capacity	18.5 US gal/70 L
Glove Box	2.3 US gal/8.8 L
Front Bin	40.2 US gal/152 L
Storage Capacity – Total	42.5 US gal/160.8 L

DIMENSIONS

Length (bumper to bumper)	130.6"/331.8 cm
Width	49.2"/125 cm
Height	43.4"/ 110 cm

HULL

Type	GTI™ Hull
Material	Polytec™ Gen 2

OTHER FEATURES

- Seat strap
- iBR – Intelligent Brake & Reverse
- RF D.E.S.S.™ key
- Wide-angle mirrors
- Handle grips with palm rest
- Footwell carpets
- Large swim platform
- Tow hook



Model shown includes audio system

 NEW Eclipse Black and Deep Marsala

ROTAX® ENGINE 1630 ACE™ – 300

Horsepower	300 hp
Intake System	Supercharged with external intercooler
Displacement	1,630 cc
Cooling	Closed-Loop Cooling System (CLCS)
Reverse System	Electronic iBR®*
Fuel Type	87 octane
Throttle System	iTC™ (Intelligent Throttle Control)
Exhaust System	D-Sea-Bel™ system

GAUGE

Type of Gauge	Large panoramic 7.8" wide LCD display (w/ audio) 7.6" wide digital display (w/o audio)
Main Functions	<ul style="list-style-type: none"> • BRP Connect (opt.) • Music (opt.) • Weather (opt.) • Bluetooth connectivity (opt.) • Speedometer • RPM • Clock • VTST™ • Fuel consumption (opt. w/ audio) • Fuel autonomy • Vehicle hours
iTC System – Mode	<ul style="list-style-type: none"> • Sport mode • ECO® mode • Slow mode • Speed regulator • Launch control

WEIGHT

Dry Weight	794 lb/360 kg 813 lb/369 kg (w/ sound system)
------------	--

WARRANTY

BRP limited warranty covers the watercraft for one year.

*Electronic brake, neutral and reverse.

GTR™-X 300**FEATURE HIGHLIGHTS****Rotax® 1630 ACE™ – 300 Engine**

The powerful Rotax® 1630 ACE™ – 300 engine levels up your performance to your liking by delivering high efficiency and a world-class acceleration.

**Ergolock™ Two-Piece Racing Seat**

Tacky surface, back support enhances grip during aggressive riding.

**Low-Rise Handlebars**

Creates a more streamlined, race oriented riding position.

**BRP Audio – Premium System (optional)**

The industry's first manufacturer-installed truly waterproof Bluetooth² audio system.

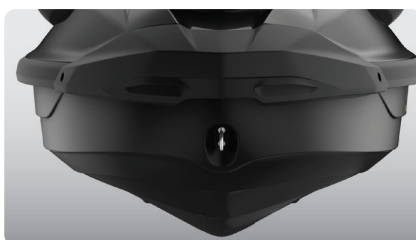
**GTI™ Hull**

This moderate V-shaped hull guarantees a stable, enjoyable ride in variable water conditions. Confident, predictable handling but incredibly playful when you want it to be.

**Angled Footwell Wedges**

Lined with premium carpets, provides superior foot grip.

NEW

RXP®-X® 325

Race-ready performance watercraft, reimagined.

Starting at \$19,199

WHAT'S NEW

- ROTAX® 1630 ACE™ – 325 engine
- Hydraulic steering damper
- X-Performance features
- Carbon fiber hood
- Steering column

KEY FEATURES

- T3-R™ hull
- Launch control
- Ergolock™ R racing seat
- Low-rise racing handlebar
- Double-angled footwell wedges
- X-sponsons
- Polished impeller
- Tech Package: BRP Audio – Premium System and full color 7.8" wide display (optional)

CAPACITY

Rider Capacity	
Weight Capacity	400 lb/182 kg
Fuel Capacity	18.5 US gal/70 L
Glove Box	2.56 US gal/9.7 L
Front Bin	37.78 US gal/143 L
Storage Capacity – Total	40.6 US gal/153.7 L

DIMENSIONS

Length (bumper to bumper)	130.6"/331.8 cm
Width	49.2"/125 cm
Height	44"/111 cm

HULL

Type	T3-R Hull™
Material	Fiberglass

OTHER FEATURES

- iBR – Intelligent Brake & Reverse
- Extended VTS™ (Variable Trim System)
- RF D.E.S.S.™ key
- Watertight phone compartment
- LinQ® attachment system
- Wide-angle mirrors
- Round handle grips
- Footwell carpets
- Large swim platform
- Ski tow eye



- NEW Fiery Red *Premium*
- NEW Ice Metal and Manta Green

ROTAX® ENGINE 1630 ACE™ – 325

Horsepower	325 hp
Intake System	Supercharged with external intercooler
Displacement	1,630 cc
Cooling	Closed-Loop Cooling System (CLCS)
Reverse System	Electronic iBR®*
Fuel Type	91 octane
Throttle System	iTC™ (Intelligent Throttle Control)
Exhaust System	D-Sea-Bel™ system

GAUGE

Type of Gauge	Large panoramic 7.8" wide LCD display (w/audio) 7.6" wide digital display (w/o audio)	
Main Functions	<ul style="list-style-type: none"> • BRP Connect (opt.) • Music (opt.) • Weather (opt.) • Bluetooth connectivity (opt.) • Speedometer • RPM 	<ul style="list-style-type: none"> • Clock • VTS™ • Fuel consumption (opt. w/ audio) • Fuel autonomy • Speed statistics • Vehicle hours
iTC System – Mode	<ul style="list-style-type: none"> • Sport mode • ECO® mode • Slow mode 	<ul style="list-style-type: none"> • Speed regulator • Launch control

WEIGHT

Dry Weight	778 lb/353 kg
	798 lb/362 kg (w/ sound system)

WARRANTY

BRP limited warranty covers the watercraft for one year.

*Electronic brake, neutral and reverse.

RXP[®]-X[®] 325



● NEW Fiery Red *Premium*



● NEW Ice Metal and Manta Green

FEATURE HIGHLIGHTS



Rotax[®] 1630 ACE™ – 325 Engine

The Rotax 1630 ACE-325 is the world's most powerful PWC engine. With its 325hp, this engine delivers incredible acceleration and power thanks to innovative engineering for uncompromised offshore performance.



BRP Audio – Premium System (optional)

The industry's first manufacturer-installed truly waterproof Bluetooth[®] audio system.



Full-Color 7.8" Wide Display (optional)

Full-color display with incredible visibility and a new level of functionality. Bluetooth and smartphone app integration provides music, weather, navigation and more.



Ergolock™ R System

A narrow seat profile with deep knee pockets and a revolutionary adjustable saddle that allows riders to lock in to the machine like never before.

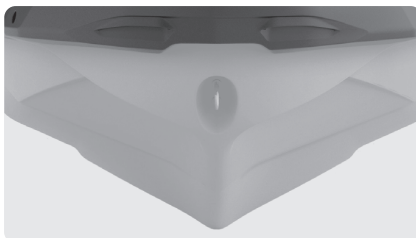

T3-R Hull™

A deep-V design that offers unrivaled handling and acceleration and a new level of control at high speed.



Large Front Storage

An impressive 38 gallons of sealed storage space allows riders to safely stow belongings while riding.

NEW

RXT®-X® 325

The ultimate off-shore performance watercraft.

Starting at \$19,999

WHAT'S NEW

- ROTAX® 1630 ACE™ – 325 engine

KEY FEATURES

- ST3 Hull™
- Launch control
- Ergolock two-piece racing seat
- Tilt steering
- Full-length angled footwell wedges
- X-sponsons
- Polished impeller
- Tech Package: BRP Audio – Premium System, full color 7.8" wide display and USB port

CAPACITY

Rider Capacity	👤👤👤
Weight Capacity	600 lb/272 kg
Fuel Capacity	18.5 US gal/70 L
Glove Box	0.8 US gal/2.9 L
Front Bin	25.3 US gal/96 L
Storage Capacity – Total	26.1 US gal/98.9 L

DIMENSIONS

Length (bumper to bumper)	135.9"/345.1 cm
Width	49.4"/125.5 cm
Height	45.2"/114.7 cm

HULL

Type	ST3 Hull™
Material	Fiberglass

OTHER FEATURES

- Seat strap
- iBR – Intelligent Brake & Reverse
- Extended VTS™ (Variable Trim System)
- RF D.E.S.S.™ key
- Watertight phone compartment
- LinQ® attachment system
- Knee pads
- Wide-angle mirrors
- Handle grips with palm rest
- Footwell carpets
- Large swim platform
- Ski tow eye



- NEW Fiery Red *Premium*
- NEW Ice Metal and Manta Green

ROTAX® ENGINE**1630 ACE™ – 325**

Horsepower	325 hp
Intake System	Supercharged with external intercooler
Displacement	1,630 cc
Cooling	Closed-Loop Cooling System (CLCS)
Reverse System	Electronic iBR®*
Fuel Type	91 octane
Throttle System	iTC™ (Intelligent Throttle Control)
Exhaust System	D-Sea-Bel™ system

GAUGE

Type of Gauge	Large panoramic 7.8" wide LCD display	
Main Functions	<ul style="list-style-type: none"> • BRP Connect • Music • Weather • Bluetooth connectivity • Speedometer • RPM 	<ul style="list-style-type: none"> • Clock • VTS™ • Fuel consumption • Fuel autonomy • Speed statistics • Vehicle hours
	iTC System – Mode	<ul style="list-style-type: none"> • Sport mode • ECO® mode • Slow mode

WEIGHT

Dry Weight	842 lb/382 kg
------------	---------------

WARRANTY

BRP limited warranty covers the watercraft for one year.

*Electronic brake, neutral and reverse.

RXT®-X® 325



● NEW Fiery Red *Premium*



● NEW Ice Metal and Manta Green

FEATURE HIGHLIGHTS



Rotax® 1630 ACE™ – 325 Engine

The Rotax 1630 ACE-325 is the world's most powerful PWC engine. With its 325hp, this engine delivers incredible acceleration and power thanks to innovative engineering for uncompromised offshore performance.



BRP Audio – Premium System

The industry's first manufacturer-installed truly waterproof Bluetooth® audio system.



Full-Color 7.8" Wide Display

Full-color display with incredible visibility and a new level of functionality. Bluetooth® and smartphone app integration provides music, weather, navigation and more.



Ergolock™ System

A narrow seat profile with deep knee pockets lets riders sit naturally and use the lower body to hold onto the machine for more control.

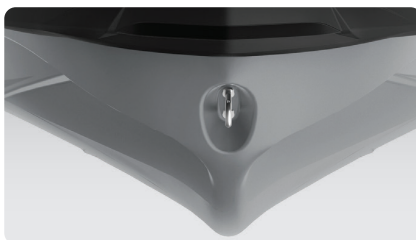

ST3 Hull™

An innovative hull that sets the benchmark for rough water handling, stability and offshore performance.









Swim platform with integrated LinQ™ system









Exclusive quick-attach system on the largest swim platform in the industry that allows for easy installation of accessories.

Comparative Chart

	REC LITE			RECREATION			ADVENTURE			
	SPARK®			SPARK® TRIXX™		GTI™	GTI™ SE		EXPLORER PRO®	
	One-of-a-kind fun.			Playful trickster.		Style, stability and some serious fun.	More convenience and comfort for days of family fun.		The ultimate companion for any adventure.	
MODELS	Spark® for 2 Rotax® 900 ACE™ – 60	Spark® for 2 Rotax® 900 ACE™ – 90	Spark® for 3 Rotax® 900 ACE™ – 90	Spark® Trixx™ for 1	Spark® Trixx™ for 3	GTI™ 130	GTI™ SE 130	GTI™ SE 170	Explorer Pro® 170 Explorer Pro® 230	
COLORS	 <p>NEW Dazzling Blue and Vapor Blue</p> <p>NEW Sunrise Orange and Dragon Red</p>			 <p>NEW Vapor Blue and Neon</p> <p>NEW Dragon Red and Bright White</p>		 <p>NEW Bright White and Neo Mint</p>	 <p>NEW Teal Blue and Manta Green</p> <p>Ice Metal and Neon Mint</p>		 <p>Iceland Grey</p>	
Key features										
	WHAT'S NEW <ul style="list-style-type: none"> 4.5" digital display Redesigned BRP Audio – portable system (optional) Larger front storage compartment Integrated footwell wedges LinQ® Lite integration Watertight phone compartment <ul style="list-style-type: none"> Rotax® 900 ACE™ – 60/90 Spark® hull Lightweight and playful platform Able to be towed with most mid-sized cars Up to 3 passengers <ul style="list-style-type: none"> Convenience Package (opt. with 90 hp models only): BRP Audio – Portable System (opt. w/ Spark for 3 only), front storage bin kit, boarding step, RF D.E.S.S.™ key, VTS™ – Variable Trim System 			WHAT'S NEW <ul style="list-style-type: none"> 4.5" digital display New Trixx mode Redesigned BRP Audio – portable system (optional) Larger front storage compartment 1-up Freestyle seat Integrated footwell wedges LinQ® Lite integration Watertight phone compartment Controlled tail stands <ul style="list-style-type: none"> Rotax® 900 ACE™ – 90 Spark® hull Lightweight and playful platform Able to be towed with most mid-sized cars Up to 3 passengers <ul style="list-style-type: none"> TRIXX™ Package: BRP Audio – Portable System (optional), handlebar with adjustable riser, Extended Range VTS™ (Variable Trim System), step wedges, exclusive coloration 		<ul style="list-style-type: none"> Rotax® 1630 ACE™ – 130 GTI™ Hull iBR® – Intelligent Brake & Reverse Large swim platform with LinQ® attachment system Ergolock™ two-piece seat Large front storage Watertight phone compartment 	<ul style="list-style-type: none"> Rotax® 1630 ACE™ – 130/170 GTI™ Hull Tech Package: BRP Audio – Premium System and iDF – Intelligent Debris-Free System (optional) iBR® – Intelligent Brake & Reverse Variable Trim System (VTS™) Slow mode/speed regulator Boarding ladder Two color options 		WHAT'S NEW <ul style="list-style-type: none"> ROTAX® 1630 ACE™ – 230 engine available Rotax 1630 ACE™ – 170/230 ST3 Hull™ Tech Package: BRP Audio – Premium System, full color 7.8" wide display and USB port iDF – Intelligent Debris-Free Pump System Garmin® 7" touchscreen GPS & fish finder Touring windshield Heavy duty front bumper Adjustable handlebar riser Explorer touring seat and knee pads Gunwale footrests LinQ® Multi Cargo Rack LinQ Explorer Bag 	
Capacity										
RIDERS	2	2	3	1	3	3	3	3	3	
WEIGHT	352 lb/160 kg	352 lb/160 kg	495 lb/224.5 kg	352 lb/160 kg	450 lb/205 kg	600 lb/272 kg	600 lb/272 kg	600 lb/272 kg	600 lb/272 kg	
FUEL	7.9 US gal/30 L			7.9 US gal/30 L		18.5 US gal/70 L	18.5 US gal/70 L	18.5 US gal/70 L	18.5 US gal/70 L	
TOTAL STORAGE	11.8 US gal/44.7 L			11.8 US gal/44.7 L		40.3 US gal/152.8 L	40.3 US gal/152.8 L	40.3 US gal/152.8 L	52.3 US gal/198.9 L	
Rotax engine										
ROTAX® ENGINE	900 ACE™ – 60 hp	900 ACE™ – 90 hp	900 ACE™ – 90 hp	900 ACE™ – 90 hp		1630 ACE™ – 130 hp	1630 ACE™ – 130 hp	1630 ACE™ – 170 hp	1630 ACE™ – 170 hp 1630 ACE™ – 230 hp	
INTAKE SYSTEM	Naturally aspirated		Naturally aspirated			Naturally aspirated	Naturally aspirated		Naturally aspirated Supercharged with external intercooler	
DISPLACEMENT	899 cc			899 cc		1,630 cc	1,630 cc		1,630 cc	
REVERSE SYSTEM	Electronic iBR® (optional)			Electronic iBR®		Electronic iBR®	Electronic iBR®		Electronic iBR®	
FUEL TYPE	87 octane			87 octane		87 octane	87 octane		87 octane	

	TOW SPORTS		TOURING		
	WAKE™	WAKE™ PRO	GTX™ PRO	GTX™	GTX™ LIMITED
	Made to make the most of the wake.	Stability, power and music to tow like a pro.	Rental model.	Comfort, control and power are always in style.	The standard for high-end touring performance.
MODELS	Wake™ 170	Wake™ Pro 230	GTX™ Pro 130	GTX™ 170 GTX™ 230 GTX™ 300	GTX™ Limited 300
COLORS	 Neo Mint	 Neo Mint	 NEW White and Neo Mint	 NEW Abyss Blue and Gulfstream Blue	 NEW White Pearl Premium  Blue Abyss
	Key features				
	<ul style="list-style-type: none"> • Rotax® 1630 ACE™ – 170 • GTI™ Hull • BRP Audio – Premium System (optional) • iBR® – Intelligent Brake & Reverse • Large front storage • Watertight phone compartment • Boarding ladder • Wake Package: LinQ® retractable ski pylon, speed-based ski mode, removable wakeboard rack, Wake graphics • iDF – Intelligent Debris-Free Pump System 	<ul style="list-style-type: none"> • Rotax® 1630 ACE™ – 230 • ST3 Hull™ • Tech Package: BRP Audio – Premium System, full color 7.8" wide display and USB port • iDF – Intelligent Debris-Free Pump System • iBR® – Intelligent Brake & Reverse • Watertight phone compartment • Direct-access front storage • Boarding ladder • Wake Package: LinQ® retractable ski pylon, speed-based ski mode, removable wakeboard rack, Wake graphics 	<ul style="list-style-type: none"> • Rotax® 1630 ACE™ – 130 • ST3 Hull™ • iBR® – Intelligent Brake & Reverse (optional) • LinQ® attachment system • 18.5 US gal/70 L fuel tank capacity • Boarding ladder • Direct-access front storage • Watertight phone compartment • Heavy-duty parts: electrical harness, handle grips, seat, wear ring, drive shaft and impeller 	<ul style="list-style-type: none"> • Rotax® 1630 ACE™ – 170/230/300 • ST3 Hull™ • iDF – Intelligent Debris-Free Pump System (optional 170 and 230) • BRP Audio – Premium System (optional) • iBR® – Intelligent Brake & Reverse • VTS™ – Variable Trim System • LinQ® attachment system • Boarding ladder • Direct-access front storage • Watertight phone compartment 	<ul style="list-style-type: none"> • Rotax® 1630 ACE™ – 300 • ST3 Hull™ • Tech Package: BRP Audio – Premium System, full color 7.8" wide display and USB port • iDF – Intelligent Debris-Free Pump System • Direct-access front storage • Limited Package: USB port, watercraft cover, storage bin organizer, knee pads, exclusive coloration and more
	Capacity				
RIDERS	3	3	3	3	3
WEIGHT	600 lb/272 kg	600 lb/272 kg	600 lb/272 kg	600 lb/272 kg	600 lb/272 kg
FUEL	18.5 US gal/70 L	18.5 US gal/70 L	18.5 US gal/70 L	18.5 US gal/70 L	18.5 US gal/70 L
TOTAL STORAGE	40.3 US gal/152.8 L	26.1 US gal/98.9 L	26.1 US gal/98.9 L	26.1 US gal/98.9 L	26.1 US gal/98.9 L
	Rotax engine				
ROTAX® ENGINE	1630 ACE™ – 170 hp	1630 ACE™ – 230 hp	1630 ACE™ – 130 hp	1630 ACE™ – 170 hp 1630 ACE™ – 230 hp 1630 ACE™ – 300 hp	1630 ACE™ – 300 hp
INTAKE SYSTEM	Naturally aspirated	Supercharged with external intercooler	Naturally aspirated	Naturally aspirated Supercharged with external intercooler	Supercharged with external intercooler
DISPLACEMENT	1,630 cc	1,630 cc	1,630 cc	1,630 cc	1,630 cc
REVERSE SYSTEM	Electronic iBR®	Electronic iBR®	Electronic iBR®* (optional)	Electronic iBR®	Electronic iBR®
FUEL TYPE	87 octane	87 octane	87 octane	87 octane 91 octane	91 octane

Comparative Chart

	SPORT FISHING			PERFORMANCE			
	FishPro™			GTR™	GTR™-X	RXP®-X®	RXT®-X®
	Accessible, versatile and all-around fun.	The original game changer. Find yourself a new perspective on sport fishing.	The most advanced sport fishing personal watercraft on the water.	Accessible power and performance.	High performance and high value.	Race-ready performance watercraft, reimagined.	The ultimate off-shore performance watercraft.
MODELS	FishPro™ Scout 130	FishPro™ Sport 170	FishPro™ Trophy 170	GTR™ 230	GTR™-X 300	RXP®-X® 325	RXT®-X® 325
COLORS	 White and Gulfstream Blue	 White and Gulfstream Blue	 Shark Grey and Orange Crush	 NEW Eclipse Black and Reef Blue	 NEW Eclipse Black and Reef Blue	 NEW Fiery Red Premium  NEW Ice Metal and Manta Green	 NEW Fiery Red Premium  NEW Ice Metal and Manta Green
Key features							
	<ul style="list-style-type: none"> • Rotax® 1630 ACE™ – 130 • GTI™ Hull • iDF – Intelligent Debris-Free Pump System • Garmin® 6" GPS & fish finder • Trolling mode (slow mode) • 3 fishing rod holders • LinQ® fishing cooler (13.5 US gal/51 L) • 2 LinQ front supports • Cup holder • Front storage lid organizer 	<ul style="list-style-type: none"> • Rotax® 1630 ACE™ – 170 • ST3 Hull™ • iDF – Intelligent Debris-Free Pump System • Garmin® 7" GPS & fish finder • BRP Audio – Premium System (optional) • 5 fishing rod holders • Rear Deck Extension with LinQ® • LinQ fishing cooler (13.5 US gal/51 L) • Angled gunwale footrests • Direct access front storage with bin organizer 	<ul style="list-style-type: none"> • Rotax® 1630 ACE™ – 170 • ST3 Hull™ • iDF – Intelligent Debris-Free Pump System • Garmin® 7" touchscreen GPS & fish finder • Advanced battery system • Modular swivel seat • Rear Deck Extension with LinQ® • Quick-connect livewell • LinQ fishing cooler (13.5 US gal/51 L) • Anchoring system • Tech Package: BRP Audio – Premium System, full color 7.8" wide display and USB port 	<ul style="list-style-type: none"> • Rotax® 1630 ACE™ – 230 • GTI™ Hull • BRP Audio – Premium System (optional) • Variable Trim System (VTS™) • Large front storage • Watertight phone compartment • LinQ® attachment system 	WHAT'S NEW <ul style="list-style-type: none"> • ROTAX® 1630 ACE™ – 300 engine • Ergolock™ two-piece racing seat • Low-rise handlebars • Full-length angled footwell wedges • GTI™ Hull • BRP Audio – Premium System (optional) • Variable Trim System (VTS™) • Large front storage • Watertight phone compartment • LinQ® attachment system 	WHAT'S NEW <ul style="list-style-type: none"> • ROTAX® 1630 ACE™ – 325 engine • Hydraulic steering damper • X-Performance features • Carbon fiber hood • Steering column • T3-R™ hull • Launch control • Ergolock™ R racing seat • Low-rise racing handlebar • Double-angled footwell wedges • X-sponsors • Polished impeller • Tech Package: BRP Audio – Premium System and full-color 7.8" wide display (optional) 	WHAT'S NEW <ul style="list-style-type: none"> • ROTAX® 1630 ACE™ – 325 engine • ST3 Hull™ • Launch control • Ergolock™ two-piece racing seat • Tilt steering • Full-length angled footwell wedges • X-sponsors • Polished impeller • Tech Package: BRP Audio – Premium System, full color 7.8" wide display and USB port
Capacity							
RIDERS	3	3	3	3	3	2	3
WEIGHT	600 lb/272 kg	600 lb/272 kg	600 lb/272 kg	600 lb/272 kg	600 lb/272 kg	400 lb/182 kg	600 lb/272 kg
FUEL	18.5 US gal/70 L	18.5 US gal/70 L	18.5 US gal/70 L	18.5 US gal/70 L	18.5 US gal/70 L	18.5 US gal/70 L	18.5 US gal/70 L
TOTAL STORAGE	42.5 US gal/160.8 L	39.6 US gal/149.9 L	39.6 US gal/149.9 L	42.5 US gal/160.8 L	42.5 US gal/160.8 L	40.6 US gal/153.7 L	26.1 US gal/98.9 L
Rotax engine							
ROTAX® ENGINE	1630 ACE™ – 130 hp	1630 ACE™ – 170 hp	1630 ACE™ – 170 hp	1630 ACE™ – 230 hp	1630 ACE™ – 300 hp	1630 ACE™ – 325 hp	1630 ACE™ – 325 hp
INTAKE SYSTEM	Naturally aspirated	Naturally aspirated	Naturally aspirated	Supercharged with external intercooler	Supercharged with external intercooler	Supercharged with external intercooler	Supercharged with external intercooler
DISPLACEMENT	1,630 cc	1,630 cc	1,630 cc	1,630 cc	1,630 cc	1,630 cc	1,630 cc
REVERSE SYSTEM	Electronic iBR®	Electronic iBR®	Electronic iBR®	Electronic iBR®	Electronic iBR®	Electronic iBR®	Electronic iBR®
FUEL TYPE	87 octane	87 octane	87 octane	87 octane	87 octane	91 octane	91 octane

Accessories



Accessories

- 45 Essential Bundles
- 46 Lifestyle Bundles
- 48 LinQ Accessories
- 52 Bags and Storage
- 54 Watersport Accessories
- 55 Step and Ladders
- 55 Controls and Grips
- 57 Tech Accessories
- 58 Electronics and Electricals
- 62 Body Accessories
- 64 Docking
- 66 Riding Essentials
- 67 Covers



Sea-Doo Accessories limited warranty*

1-Year on BRP Accessories

*Purchased at an authorized BRP dealership/distributor or on a BRP-authorized online store. Unless otherwise stipulated or required by law. Other exclusions may apply. See complete limited warranty or contact your authorized Sea-Doo dealer. This limited warranty does not apply to factory-installed accessories.



Essential Bundles



STARTER

SKU	NAME	PAGE	PRICE
295100330	Safety Equipment Kit	p. 66	\$21.49
295100833	Fire Extinguisher	p. 66	\$33.99
295100570	Registration Kit – Black	p. 66	\$33.99
295101014	Cover	p. 67	\$349.99
285998	Airflow PFD	p. 89	\$129.99
286808	Neoprene Shorts	p. 98	\$59.99
	Total		\$629.44

ADVANCED

SKU	NAME	PAGE	PRICE
278003401	RF Programmable D.E.S.S.™ Key	p. 60	\$68.99
295100418	Snap-in Fenders	p. 64	\$129.99
295100944	Snap-in Fenders Installation Kit	p. 64	\$30.99
295100750	Folding Anchor	p. 65	\$63.99
295100851	Dock Tie	p. 65	\$37.99
295100901	All-Climate Storage Cover	p. 67	\$269.99
9779310	XPS Wash & Wax	p. 82	N/A
9779320	XPS Spray Wax with Polymer	p. 82	N/A
454665	Long Sleeve Rashguard Performance	p. 101	\$59.99
454478	Adventure Wide Brim Hat	p. 106	\$29.99
	Total		\$1,321.36

PEAK

SKU	NAME	PAGE	PRICE
295100814	Removable Storage Bin Organizer	p. 52	\$72.99
295100965	Sea-Doo 3.7 US Gal (14 L) Cooler Bag	p. 52	\$169.99
269502121	Dry Bag 2.6 US Gal (10 L)	p. 53	\$37.99
295100862	Lid Organizer	p. 53	\$70.99
	Total		\$1,673.32

Note that the price does not include installation requirements and that part numbers may vary depending on vehicle model.

Lifestyle Bundles



WATERSPORTS

SKU	NAME	PAGE	PRICE
715007112	LinQ 5 US Gal (20 L) Modular Cargo Box	p. 48	\$159.99
295100909	LinQ Retractable Ski Pylon	p. 54	\$379.99
295100838	Wakeboard Rack	p. 54	\$239.99
295100662	Shock Tube	p. 54	\$24.49
295100869	Boarding Ladder	p. 55	\$244.99
	Total		\$1,049.45



PERFORMANCE

SKU	NAME	PAGE	PRICE
295100950	LinQ 3.8 US Gal (14.5 L) Stackable Fuel Caddy	p. 48	\$259.99
295101204	Handlebar with Adjustable Riser	p. 55	\$349.99
295100875	Floorboard Wedges	p. 62	\$154.99
295100810	Ergolock Knee Pads	p. 62	\$164.99
295100847	Pro-Series Sponson Kit	p. 75	\$369.99
295100845	Top-Loader Intake Grate	p. 75	\$309.99
295100846	Pump Seal Kit	p. 75	\$94.99
	Total		\$1,704.93

Note that the price does not include installation requirements and that part numbers may vary depending on vehicle model.



FISHING

SKU	NAME	PAGE	PRICE
715005494	LinQ 2.6 US Gal (10 L) Modular Cargo Box	p. 48	\$139.99
219401110	Thermal Insert for LinQ 2.6 US Gal (10 L) Modular Cargo Box	p. 48	\$55.99
269801151	LinQ 13.5 US Gal (51 L) Cooler	p. 50	\$699.99
295101033	LinQ 13.5 US Gal (51 L) Cooler Extension	p. 50	\$284.99
295100795	LinQ Rod Holder	p. 50	\$39.99
295100948	LinQ Front Support (LH)	p. 51	\$29.99
295100949	LinQ Front Support (RH)	p. 51	\$29.99
295100935	LinQ Cup Holder	p. 51	\$37.99
295101057	Garmin ¹ ECHOMAP™ UHD 72sv GPS	p. 58	\$1,199.99
295100972	Fish Finder and Depth Finder Garmin ¹ GT15M-IH Transducer	p. 58	\$339.99
295100991	Secondary Battery Harness Kit	p. 59	\$274.99
295100793	Angled Gunwale Footrests	p. 62	\$129.99
	Total		\$3,263.88







ADVENTURE







SKU	NAME	PAGE	PRICE
295100950	LinQ 3.8 US Gal (14.5 L) Stackable Fuel Caddy	p. 48	\$259.99
715005494	LinQ 2.6 US Gal (10 L) Modular Cargo Box	p. 48	\$139.99
715007112	LinQ 5 US Gal (20 L) Modular Cargo Box	p. 48	\$159.99
219401110	Thermal Insert for LinQ 2.6 US Gal (10 L) Modular Cargo Box	p. 48	\$55.99
715008110	LinQ 10.6 US Gal (40 L) Roll-Top Bag	p. 49	\$229.99
295101015	LinQ Multi Cargo Rack	p. 49	\$369.99
295100698	LinQ 4.2 US Gal (16 L) Cooler	p. 50	\$369.99
295100948	LinQ Front Support (LH)	p. 51	\$29.99
295100949	LinQ Front Support (RH)	p. 51	\$29.99
295101034	LinQ Base Installation Kit	p. 51	\$37.99
860202478	LinQ Lock - Pack of 2 with 4 keys	p. 51	\$109.99
295100935	LinQ Cup Holder	p. 51	\$37.99
295101009	LinQ Base Installation Kit	p. 52	\$40.99
295100835	Storage Bin Organizer	p. 53	\$42.99
295100812	Heated Grips	p. 56	\$239.99
295100711	BRP Audio-Premium System	p. 58	\$1,229.99
	Total		\$3,385.84





Note that the price does not include installation requirements and that part numbers may vary depending on vehicle model.

LinQ Accessories



LinQ 3.8 US Gal (14.5 L) Stackable Fuel Caddy	Models with LinQ Base Kit	295100950	\$259.99
	<ul style="list-style-type: none"> • Quick, easy and secure with the LinQ accessory system. • Spill-free spout designed for easy pouring. • 3.8 US gal (14.5 L) capacity. • Allows for added storage by stacking LinQ 10.6 US gal (40 L) Roll-Top Bag (715008110). 		<ul style="list-style-type: none"> • Marinized for saltwater use. • Dimensions: 13" L x 19" W x 9" H. <p><i>Notes: LinQ Base Installation Kit is required to install LinQ accessories when not standard on the watercraft. Fuel caddies cannot be stacked. Stacking LinQ Roll-Top Bag requires LinQ Base Installation Kit (295101009).</i></p>
LinQ Fuel Caddy Replacement Rubber Cap	LinQ 3.8 US Gal (14.5 L) Stackable Fuel Caddy	295100791	\$34.99
			
LinQ Fuel Caddy Replacement Cap and Nozzle	LinQ 3.8 US Gal (14.5 L) Stackable Fuel Caddy	860202529	\$19.49
	<ul style="list-style-type: none"> • Not compatible with LinQ 5 US Gal (20 L) Fuel Caddy (715007822). 		
NEW LinQ 5 US Gal (20 L) Fuel Caddy	Models with LinQ Base Kit	715007822	\$199.99
	<ul style="list-style-type: none"> • Quick, easy and secure LinQ system installation. • Spill-free spout for easy use. • 5 US gal (20 L) capacity. • Meets new Flame Mitigation Device (FMD) standard. • Dimensions: 12" L x 19" W x 12" H. 		<p><i>Notes: LinQ Base Installation Kit is required to install LinQ accessories when not standard on the watercraft.</i></p>
LinQ 2.6 US Gal (10 L) Modular Cargo Box	Models with LinQ Base Kit	715005494	\$139.99
	<ul style="list-style-type: none"> • 2.6 US gal (10 L) of hard-sided modular cargo capacity. • Dimensions: 19" L x 12½" W x 5" H. • Heavy-duty construction with weather-resistant sealed lid. • Stackable with an additional LinQ Modular Box (715005494, 715007112) or Roll-Top Bag for expanded storage. 		<ul style="list-style-type: none"> • Requires LinQ Base Installation Kit (295101009) to stack boxes or bag. <p><i>Note: LinQ Base Installation Kit is required to install LinQ accessories when not standard on the watercraft.</i></p>
Thermal Insert for LinQ 2.6 US Gal (10 L) Modular Cargo Box		219401110	\$55.99
	<ul style="list-style-type: none"> • Insulated liner. • Fits very well in the LinQ 2.6 US gal (10 L) Modular Cargo Box. • Can contain seven 355 ml cans. • Keeps ice cold for one day. • Interior dimensions: 9" L x 17" W x 2½" H. 		
LinQ 5 US Gal (20 L) Modular Cargo Box	Models with LinQ Base Kit	715007112	\$159.99
	<ul style="list-style-type: none"> • 5.2 US gal (20 L) of hard-sided modular storage capacity. • Heavy-duty construction with weather-resistant sealed lid. • Additional LinQ Modular Box (715005494) can be stacked on top for the ideal storage solution. 		<ul style="list-style-type: none"> • Requires LinQ Base Installation Kit (295101009) to stack boxes or bag. <p><i>Note: LinQ Base Installation Kit is required to install LinQ accessories when not standard on the watercraft.</i></p>

<p>LinQ 7.8 US Gal (30 L) Modular Cargo Box</p>	<p>Models with LinQ Base Kit</p>	<p>715006830</p>	<p>\$179.99</p>
	<ul style="list-style-type: none"> • 7.8 US gal (30 L) of hard-sided modular storage capacity. • Heavy-duty construction with weather-resistant sealed lid. <p><i>Note: LinQ Base Installation Kit is required to install LinQ accessories when not standard on the watercraft.</i></p>		
<p>LinQ 10.6 US Gal (40 L) Roll-Top Bag</p>	<p>Models with LinQ Base Kit</p>	<p>715008110</p>	<p>\$229.99</p>
	<ul style="list-style-type: none"> • Fully waterproof roll-top design secures gear tightly. • 10.6 US gal (40 L) of adjustable capacity. • Heavy-duty rigid plastic base. • Foam-lined bottom for additional protection. <ul style="list-style-type: none"> • Integrated handle for easy transportation on/off the vehicle. • Equipped with Marinized LinQ Hardware Kit. • Dimensions: 14" L x 19" W x adjustable H. <p><i>Note: LinQ Base Installation Kit is required to install LinQ accessories when not standard on the watercraft.</i></p>		
<p>LinQ 5 US Gal (20 L) Seat Bag</p>	<p>GTI, GTI SE, GTX, GTX Limited, Explorer Pro, GTR, GTR-X, RXT-X, RXP-X, Wake, Wake Pro, FishPro Scout, FishPro Sport, FishPro Trophy</p>	<p>295101073</p>	<p>\$224.99</p>
	<ul style="list-style-type: none"> • 5 US gal (20 L) of UV-resistant storage. • Smartly secures behind the passenger seat to maximize rear deck space. • Installs in seconds with toolless LinQ accessory system. <ul style="list-style-type: none"> • Two-pocket primary organization compartments with three zippered openings. • External side pocket for fast access to small necessities. • Not compatible with LinQ Multi Cargo Rack. 		
<p>LinQ 26 US Gal (100 L) Explorer Bag</p>	<p>Vehicle equipped with LinQ Multi Cargo Rack</p>	<p>295101016</p>	<p>\$449.99</p>
	<ul style="list-style-type: none"> • 26 US gal (100 L) of watertight storage. • Installs in seconds with toolless LinQ accessory system. • Dedicated boating essentials compartment for registration, license, insurance and more. • Exclusive D.E.S.S. key storage. • External quick-access pocket for small items like keys and wallets. <ul style="list-style-type: none"> • Turns into a backpack when you get off your machine. • Collapsible if not fully packed with straps on both sides. • Requires LinQ Multi Cargo Rack for installation. • Standard on Explorer Pro. • Dimensions: 26" L x 18" W x 14" H. 		
<p>LinQ Multi Cargo Rack</p>	<p>GTX, RXT-X, Wake Pro (2018 and up) / GTI, GTI SE, GTR, GTR-X, Wake (2020 and up) / RXP-X (2021 and up) / FishPro Scout, FishPro Sport</p>	<p>295101015</p>	<p>\$369.99</p>
	<ul style="list-style-type: none"> • Adds up to three times the available LinQ accessory position to your watercraft. • Enables multiple LinQ accessory configurations. • Provides a larger lounging area or casting platform and easier reboarding. • Uses equipped LinQ attachment system for quick and easy installation. <ul style="list-style-type: none"> • Two LinQ Base Installation Kits included. Additional base installation kits sold separately (295101034). • Standard on Explorer Pro. • Requires specific hardware for installation on certain models. Must be installed by authorized BRP dealer. • Not compatible with LinQ 13.5 US gal (51 L) Cooler (Double Latch). 		
<p>Rear Deck Extension with LinQ</p>	<p>GTX, GTX Limited, RXT-X, Wake Pro</p>	<p>295101026</p>	<p>\$499.99</p>
	<ul style="list-style-type: none"> • Extends the fun an extra 11.5" off the stern and allows for additional storage configurations. • Includes six LinQ attachment points to allow for easy LinQ accessory installation and stowing out of the way when not in use. <ul style="list-style-type: none"> • Three possible configurations: middle, left and/or right. • Adds easier access to the water for swimming and watersports or more space for boarding, lounging, fishing and more. • Compatible with the Ladder. 		

LinQ 4.2 US Gal (16 L) Cooler	Models with LinQ Base Kit	295100698	\$369.99
	<ul style="list-style-type: none"> Secure, easily installed LinQ-mounted cooler. Premium-quality foam insulation holds ice up to five days. Rotomolded construction for exceptional rigidity and durability. Sealed lid for airtight, weather tight closure. Heavy-duty T-handle latches resistant to marine environments. 	<ul style="list-style-type: none"> Marinized hardware suited for saltwater applications. Can contain twenty 355 ml cans. Keeps ice cold for three days. Exterior dimensions: 13" L x 20" W x 10" H. Interior dimensions: 9" L x 17" W x 7" H. 	<p><i>Notes: Cannot be mounted on the LinQ Stackable Fuel Caddy. LinQ Base Installation Kit is required to install LinQ accessories when not standard on the watercraft.</i></p>
NEW LinQ 11.4 US Gal (43 L) Cooler	GTX, GTX Limited, Wake Pro, Explorer Pro, FishPro Trophy, FishPro Sport, RXT-X, RXP-X	715009276	\$599.99
	<ul style="list-style-type: none"> Versatile LinQ 16" configuration fits many vehicles. High-quality injection molding impact resistant polypropylene outer shell for exceptional durability. High-quality insulation for optimal ice retention. Thicker insulation on bottom to isolate vehicle heat. 11.4 US gal (43 L) capacity. LinQ-mounted for fast, easy and secure storage. Locks in place with only a quarter turn. LinQ Base Installation Kit (295101009) required for installation. Rigid handles make transportation easy. 	<ul style="list-style-type: none"> Horizontal locking handles allow installation of LinQ Lite accessories. Dry-basket included to protect items. Drain plug at the bottom to evacuate water. New ergonomic and secure latch system offers excellent sealing. Weights 11 kg empty. Exterior dimensions: 29" L x 17" W x 14" H Interior dimensions: 23½" L x 13" W x 9" H Possible to lock the cooler with a padlock. 	
LinQ 13.5 US Gal (51 L) Cooler (Double Latch)	RXT, RXT-X, GTX, GTX Limited, Wake Pro (2018 and up) / RXP-X (2021 and up) / GTI, GTI SE, GTR, GTR-X, Wake (2020 and up), Explorer Pro	269801151	\$699.99
	<ul style="list-style-type: none"> 13.5 US gal (51 L) of insulated, water-resistant capacity. Exceptionally rigid and highly durable with premium-quality foam insulation for optimal ice retention. Sealed cover keeps the heat and water out. Heavy-duty external storage pocket adds extra room for non-cooled essentials like utensils, tackle and more. Top features recessed workspace with anti-slip surface ideal for baiting hooks, and includes fish ruler molded into the top for quickly measuring your catch. Two drain plugs for easy drainage. T-handle heavy-duty latches are durable and resistant to marine environments including salt water. 	<ul style="list-style-type: none"> Pre-molded slots for easy installation of rod holders or cup holders on each side. Angled trolling slots for the perfect multi-rod trolling setup where regulations allow. LinQ 13.5 US gal (51 L) Cooler Extension (295101033) can be added on top for more storage. Can contain seventy-two 355 ml cans. Keeps ice cold for three days. Exterior dimensions: 19" L x 31½" W x 16½" H. Interior dimensions: 11½" L x 26" W x 11" H. 	<p><i>Note: LinQ Locking Anchor Base Kit (295100858) is required for installation on 2018 models and on some 2019 models. If your watercraft is not equipped with a ladder, adding one for easy reboarding is recommended. Cooler does not fit with LinQ Ski Pylon when in forward position.</i></p>
LinQ 13.5 US Gal (51 L) Cooler Extension (Double Latch)	LinQ 13.5 US gal (51 L) Cooler (Double Latch) (269801151)	295101033	\$284.99
	<ul style="list-style-type: none"> Add 5.3 US gal (20 L) of extra storage to your existing 13.5 US gal (51 L) cooler. Fully insulated and easy to install. Ideal, e.g., for separating your lunch from your catch or a separate tackle box. 	<ul style="list-style-type: none"> Requires LinQ 13.5 US gal (51 L) Cooler (Double Latch) (269801151) for installation. Can contain thirty-six 355 ml cans. Keeps ice cold for three days. Exterior dimensions: 19" L x 31½" W x 6½" H. Interior dimensions: 11½" L x 26" W x 5" H. 	
LinQ Rod Holder	Fits LinQ Front Supports and LinQ 13.5 US gal (51 L) Coolers	295100795	\$39.99
	<ul style="list-style-type: none"> Perfect to safely transport your fishing rods to your favorite fishing spots or for trolling. Features quick attachment system with release lever for easy installation onto/removal from any of the 30 different positions on the LinQ 13.5 US gal (51 L) Cooler or in front of some vehicles using the LinQ Front Supports. 	<ul style="list-style-type: none"> Firmly holds fishing rod using a molded rubber cap specifically designed to quickly secure or remove the fishing rod using the reel arm. 	

NEW LinQ Lite Action Camera Holder



Spark (2024)

295101139

\$49.99

- LinQ Lite attachment system for cameras.
- Provides great vantage points to capture photos and videos.
- Designed to hold devices securely.
- Fast, easy attachment and removal.
- Offers 360-angle positioning for perfect filming and taking photos.

LinQ Front Support



RXT, RXT-X, GTX, Wake Pro (2018 and up), FishPro (2019-2021), Explorer Pro, FishPro Sport, FishPro Trophy

295100948 Left side
295100949 Right side

\$29.99
\$29.99

- Enables the installation of front-mounted LinQ Rod Holder (295100795) or LinQ Cup Holder (295100935) (sold separately).
- Allows for easy access to beverages or rod during trolling without impeding the driver.

LinQ Front Support

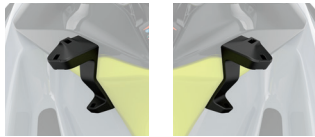

GTI, GTI SE, GTR, GTR-X, Wake (2020 and up), FishPro Scout

295101039 Left side
295101040 Right side

\$29.99
\$29.99

- Enables the installation of front-mounted LinQ Rod Holder (295100795) or LinQ Cup Holder (295100935) (sold separately).
- Allows for easy access to beverages or rod during trolling without impeding the driver.

LinQ Cup Holder



(295100935 illustrated)

Spark (2024)
Fits LinQ Front Supports and LinQ 13.5 US gal (51 L) Cooler

715007804
295100935

\$37.99
\$37.99

- Cup holder fits most beverage containers thanks to flexible fins that adjust to size of beverage.
- Toolless installation.

LinQ Lock



Retrofits most LinQ accessories

860201968 Pack of 1 with 2 keys
860202478 Pack of 2 with 4 keys

\$61.99
\$109.99

- Simple way to securely lock most LinQ accessories to your watercraft.
- Lock cover protects lock from the elements.
- Corrosion resistant.
- Not compatible with LinQ 4.2 US gal (16 L) Cooler, LinQ Retractable Ski Pylon and LinQ Box.

LinQ Base Installation Kit

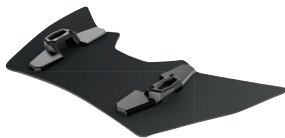

(295100803 illustrated)

GTI, GTS, GTR (2011-2019) / GTR-X (2017-2019) / RXP (2012-2020)
GTX (2016-2017) / RXT-X (2016-2017)

295100803
295100842

\$76.99
\$76.99

- Allows you to install LinQ mounted accessories on your Sea-Doo watercraft to extend cargo options and journey opportunities.
- Allows the installation of LinQ accessories to the back of your watercraft.
- Not compatible with the LinQ 13.5 US gal (51 L) Cooler.
- Includes two LinQ bases and hardware.
- If your watercraft is not equipped with a ladder, adding one for easy reboarding is recommended.

Note: Not compatible with rear Speed Tie.

LinQ Base Installation Kit



(295100883 illustrated)

Spark for 2 (2014-2023)
Spark for 3 (2014-2023)

295100883
295100802

\$72.99
\$49.99

- Allows you to install LinQ mounted accessories on your Sea-Doo watercraft to extend cargo options and journey opportunities.
- Allows the installation of LinQ accessories to the back of your watercraft.
- Not compatible with the LinQ 13.5 US gal (51 L) Cooler.
- Includes two LinQ bases and hardware.
- If your watercraft is not equipped with a ladder, adding one for easy reboarding is recommended.

**Not compatible with the Tow Pro (295100605).*

LinQ Base Installation Kit





Fits LinQ 3.8 gal (14.5 L) Stackable Fuel Caddy

295101009





\$40.99

- LinQ Base Kit allows select Sea-Doo LinQ accessories to be stacked on top of the LinQ 3.8 US gal (14.5 L) Stackable Fuel Caddy (295100950).
- Includes two LinQ bases and maritized hardware for quick installation.

LinQ Base Installation Kit	Fits LinQ Multi Cargo Rack	295101034	\$37.99
	<ul style="list-style-type: none"> LinQ Base Kit allows use of up to three Sea-Doo LinQ accessories simultaneously on the LinQ Multi Cargo Rack. Includes two LinQ bases and marinized hardware for quick installation. 		
LinQ Update Locking Anchor Base Kit	RXT, RXT-X, GTX, GTX Limited and Wake Pro (2018 and some 2019)	295100858	\$12.49
	<ul style="list-style-type: none"> LinQ bases with locking system for staying in the "up" position while installing LinQ accessories. Required on 2018 models and some 2019 models, to install the LinQ 13.5 gal (51 L) Cooler. Replaces standard LinQ bases. Standard on all vehicles with LinQ (from factory) 2020 and up. 		
Marinized LinQ Hardware Kit	295100751		\$22.99
	<ul style="list-style-type: none"> Essential upgrade for LinQ Bags when used on watercraft in saltwater. Includes stainless steel LinQ hardware to render your LinQ fully corrosion proof. Quick and easy installation. Not required for installation of the LinQ Coolers, LinQ Roll-Top Bag and LinQ Box. 		

Bags and Storage



Sea-Doo 3.7 US Gal (14 L) Cooler Bag	GTI, GTI SE, GTR, GTR-X, Wake 170 (2020 and up) / GTX, GTX Limited, RXT-X, Wake Pro (2018 and up) / All FishPro models (2019 and up), Explorer Pro	295100965	\$169.99
	<ul style="list-style-type: none"> 3.7 US gal (14 L) of thermal insulated soft-sided storage. Waterproof sealed construction. Magnetic top opening for quick access and sure seal when closed. Robust outer material for durability with a modern look. Carry handles and removable straps for easy transportation to and from the water. Outside identification pocket. Can contain sixteen 355 ml cans. Keeps ice cold for two days. Exterior dimensions: 13" L x 12¼" W x 9" H. Interior dimensions: 11" L x 12" W x 7" H. 		
LinQ 10.6 US Gal (40 L) Urban Bag	Models with LinQ Base Kit	219401026	\$284.99
	<ul style="list-style-type: none"> Versatile LinQ storage solution with up to 10.6 US gal (40 L) of added capacity. Heavy-duty construction with high-quality zippers and water resistant outer shell. Easy-access large roll-top opening. Reversible integrated flap with water-resistant storage. Integrated vehicle key holder. Waterproof removable liner with integrated pocket and laptop storage. Backpack Option includes adjustable, removable shoulder system, ergo-fitted back padding and lightweight shoulder system design. Dimensions: 23" L x 14½" W x adjustable H. 		
NEW Spark Front Storage Bin	Spark (2024)	295101148	\$199.99
	<ul style="list-style-type: none"> Splash proof design integrates perfectly on Spark models. 11.1 US gal (42 L) capacity. Provides a LinQ Lite anchor on each side for LinQ Lite Cup Holders. LinQ Lite Anchors not compatible with LinQ Lite Action Camera Holder or fender. 3-piece design installs easily. 		
Removable Storage Bin Organizer	RXT, RXT-X, GTX, Wake Pro (2018 and up) / FishPro (2019-2021), Explorer Pro, FishPro Sport, FishPro Trophy GTI, GTI SE, GTR, GTR-X and Wake 170 (2020 and up) / RXP-X (2021 and up) / FishPro Scout	295100732	\$72.99
	295100814		
	<ul style="list-style-type: none"> Breathable front bin organizer made from high-quality premium-coated synthetic mesh. Perfect for storing wet clothes away from the rest of your gear or to transport gear to/from the watercraft. Carrying handle and easy storage on or off the watercraft. Quick-attach fasteners to secure the bag in place inside the storage bin. Designed to be installed with the Storage Bin Organizer (295100835) for a complete set-up (295100732 only). 		

Storage Bin Organizer	RXT, RXT-X, GTX, Wake Pro (2018 and up) / FishPro (2019-2021), Explorer Pro, FishPro Sport, FishPro Trophy	295100835	\$42.99
	<ul style="list-style-type: none"> • Leave-in breathable premium-coated synthetic mesh organizer. • Perfect for safely storing and organizing smaller valuables. • Designed to be installed in conjunction with the Removable Storage Bin Organizer for a complete set-up (295100732). • Standard on GTX Limited models (2018 and up). 		
Lid Organizer	GTI, GTI SE, GTR, GTR-X and Wake 170 (2020 and up) / RXP-X (2021 and up) / FishPro Scout	295100862	\$70.99
	<ul style="list-style-type: none"> • Practically positioned in an easily accessible location in front compartment. • Keep your small items dry in splash-proof inner pocket. • External mesh pocket allows you to store more items while keeping them in view. • 1.6 US gal (6 L) capacity. 		
Dry Bag 2.6 US Gal (10 L)		269502121	\$37.99
	<ul style="list-style-type: none"> • Watertight bag. • Puncture-resistant PVC coated polyester fiber material. • Reinforced bottom. 		
Dry Bag 6.6 US Gal (25 L)		269001936	\$60.99
	<ul style="list-style-type: none"> • Watertight bag. • Puncture-resistant PVC coated polyester fiber material. • Reinforced bottom. • Includes a shoulder strap. • 420-denier resistant polyester with TPU coating. 		
Front Deflector Lid Kit	Spark (2014-2023)	295100865	\$129.99
	<ul style="list-style-type: none"> • Made of polypropylene, this removable deflector directs water away from the driver's feet and legs for a drier ride. • BRP Audio-Portable System compatible. 		
Front Storage Bin Kit	Spark (2014-2023)	295100864	\$199.99
	<ul style="list-style-type: none"> • Soft-sided design matches the contours of the Spark to maximize storage. • 7.4 US gal (28 L) capacity. • Polyurethane construction protects items from rough waves. • Drain holes at bottom. • BRP Audio-Portable System compatible. • Front Deflector Lid Kit is included. 		
Front Storage Tray	RXP-X (2012-2020) / GTI and GTS (2011-2019) / GTR (2012-2019) / Wake 155 (2011-2019)	295100583*	\$194.99
	<ul style="list-style-type: none"> • Optimizes storage space. • 3.2 US gal (12 L) capacity. 		

*While supplies last.

Watersport Accessories



NEW Spark Spotter Handle & Camera Mount

Spark for 3 2024

295101145

\$199.99



- Provides a comfortable and solid grip for the spotter.
- Quick connect installation in a matter of seconds.
- Can be stowed in the front storage area.
- Integrated Action Camera Mount.

NEW Tow Point Cleat Adaptor

GTI (2020 and up), GTI SE(2020 and up), GTR (2020 and up), GTR-X (2024), RXP-X (2021 and up), RXP-X APEX, FishPro Scout (2022 and up), Wake (2020 and up), Spark

295101217

\$24.99



- Converts the standard rear eyelet into a hybrid cleat.
- Allows quick and easy attachment of looped ropes.

Tow Pro

Spark for 3 (2014-2023)

295100605

\$419.99



- Three accessories in one – a tow pylon, spotter handle and equipment rack.
- Add more fun to pulling wakeboarders, wakeskaters and tubers thanks to higher tow point.
- Gives the spotter more confidence with ergonomic grab handles.
- Carry your board out to clear water.
- Includes a strap for conveniently stowing your tow rope.
- Not compatible with Spark for 3 LinQ Base Installation Kit (296100802).

Note: Never use the Ski Pylon to tow an inflatable or similar toy. Always use the rear cleat.

LinQ Retractable Ski Pylon

RXT, RXT-X, GTX, GTX Limited (2018 and up) / GTI, GTI SE, GTR (2020 and up) / All FishPro models (2019 and up), Explorer Pro

295100909

\$379.99



- High-rise pylon keeps rope out of water for better watersport fun.
- Features built-in spotter grab handles and retracts out of the way when not in use.
- Not compatible with LinQ Multi Cargo Rack.

Note: Never use the Ski Pylon to tow an inflatable or similar toy. Always use the rear cleat.

Strap Replacement Kit

295100740

\$25.99



- Replacement part for LinQ Retractable Ski Pylon.

Wakeboard Rack

RXT, RXT-X, GTX, GTX Limited, Wake Pro (2018 and up) / GTI, GTI SE, GTR, GTR-X, Wake (2020 and up) / FishPro Scout

295100838

\$239.99



- Easy, safe onboard storage for your wakeboard.
- Convenient quick-release button for fast access.
- EVA foam cushion protects board edge while underway.
- Bungee cord with rubber pads holds board in place while preventing wear on the cord.
- Accommodates most sizes and styles of wakeboards and wakeskates.
- Sold individually, each rack holds one wakeboard.
- Standard on Wake and Wake Pro models.
- Part numbers 291003104 and 291002864 required for installation on GTI and GTS (2011-2019).
- Part numbers 291003582 and 291002864 required for installation on RXT and GTX (2010-2017).
- Not compatible with angled gunwale footrests (stock on FishPro Sport, FishPro Trophy and Explorer Pro).

Shock Tube

295100662

\$24.49



- Protects passengers from ski rope kick-back and keeps it away from impellers.
- Durable nylon covered closed-cell foam.

Ski Tow Eye

GTX, GTS, GTI, RXT and GTR

291002351



\$59.99



- Replaces existing U-ring for easy towing of skiers and tubes.



Step and Ladders



Boarding Step	Spark	295100642	\$119.99
	<ul style="list-style-type: none"> • Convenient step with knee-friendly surface. • Installs easily on the right side of a Spark and can hold up to 250 lb (113 kg). • Easily mounts on the transom and can be installed by any authorized Sea-Doo dealer in minutes. 		
	RXT, RXT-X, GTX and Wake Pro (2018 and up) / GTI, GTI SE, GTR, GTR-X and Wake 170 (2020 and up) / RXP-X (2021 and up) / All FishPro models (2019 and up)	295100869	\$244.99
Boarding Ladder	GTI, GTS, GTR (2006-2019) / RXP (2006 - 2020) / RXT-X and GTX (2006-2017)	295100742	\$244.99
	<ul style="list-style-type: none"> • Retractable boarding step designed for your watercraft. • Makes boarding from the water much easier. • Spring-loaded platform that stays in the "up" position. • Direct bolt-on installation, thanks to integrated mounting points on the watercraft. 		

Controls and Grips



Handlebar with Adjustable Riser	Spark	295101204	\$349.99
	<ul style="list-style-type: none"> • The one-of-a-kind handlebar with adjustable riser gives you more leverage to easily maneuver the Spark and customize your experience to your personal riding style. • Quickly adjust steering to a variety of heights – use the lower position for cruising/sit-down riding, or extend to maximum height in seconds for stand-up riding. • Adjustable length of 1.6" to 4" (42.5 mm to 103.5 mm). • Just flip the lever to make the adjustment, no tools required. <p>Part numbers you will also need for installation:</p> <p>Spark without iBR*</p> <ul style="list-style-type: none"> - 2016 and prior: 278003491, 295100702 - 2017 and up: 278003491 <p>Spark with iBR</p> <ul style="list-style-type: none"> - 2016 and prior: 278003490, 295100702 - 2017: 278003490 - 2018 to 2023: 278003823 <p><i>*Intelligent Brake and Reverse (iBR).</i></p>		
Adjustable Riser	RXP-X (2021 and up), GTR-X	295101203	\$199.99
	<ul style="list-style-type: none"> • Replaces stock fixed extrusion to allow vertical adjustment length of +5/8" to 35/8" (+16 mm to 92 mm) from stock. • Ergonomically better in stand-up riding position. • Includes all hardware required for installation. 		
Step Wedges	Spark (2014-2023)	295100705	\$119.99
	<ul style="list-style-type: none"> • Provide more stability and confidence in different tail stand riding positions. • Rear footrest with a 45-degree slope to enable you to stand upright on your watercraft when performing tail stands and ultimately expand your range of possibilities by making it easier to pull off even more tricks. 		

Extended Range Variable Trim System (VTS)	Spark with iBR (2017-2022 – full extended range), (2016 and prior – stock range)	295100704	\$244.99
--	--	------------------	-----------------

(Not illustrated)

- This Sea-Doo exclusive accessory lets you exaggerate how high you can raise the nose or how deep you can bury it in the water.
- The extended range VTS doubles the range of adjustment compared to our current standard VTS.
- Adjustments are instantaneous thanks to the quick activation switch mounted on the handlebar to allow fine tuning of the watercraft trim angle while riding.
- Simple plug-in connection, and includes switch, cap and hardware necessary for installation.
- Standard on Spark Trixx.

Wiring Harness	Spark with iBR (2017 and prior)	278003490	\$86.99
	Spark with iBR (2018-2023)	278003823	\$86.99
	Spark without iBR (2023 and prior)	278003491	\$86.99



- Required in order to install the Handlebar with Adjustable Riser (295101204) and/or RF D.E.S.S. Key (295100945).
- Works for either accessory or when using both at the same time, so no need to buy a second harness.

Handlebar	GTR-X (2016-2019) / RXP-X (2016 and up) / Spark with Adjustable Riser	● 277002069 Neon Yellow	\$99.99	● 277002139 Millenium Yellow	\$99.99		
		● 277002173 Dragon Red	\$99.99				
		○ 277002172 White	\$99.99			● 277002161 Manta Green	\$99.99
		● 277002123 Jungle Green	\$99.99				



- 7/8" (22 mm) colored stainless steel handlebar.

Heated Grips	RXT, RXT-X, GTX, GTX Limited, Wake Pro (2018 and up) / RXP-X (2021 and up) / GTI, GTI SE, GTR, GTR-X, Wake (2020 and up) / All FishPro models (2019 and up)	295100812	\$239.99
	Heated grip harness required to install on other vehicles		



- Heated grips with integrated button on the left grip.
- Five levels of heat.
- Slip on to replace existing grips.
- Sea-Doo's renowned integrated palm rest design.
- Use with Wind Deflectors for Handlebar (295100762) for maximum performance.
- Harness (278003684) is needed if installed with audio system or with GARMIN ECHOMAP™ UHD 72sv or 62cv GPS.

Heated Grips Harness	Needed for installation on some vehicles: GTX, RXT, Wake Pro (2011-2017) / GTI, GTS, GTR, Wake (2011-2019) / GTR-X (2018-2019) / RXP-X (2018-2020) / Spark	295100906	\$53.99
-----------------------------	--	------------------	----------------



Handlegrips Kit	Fits all watercraft (2000 and up) except Spark (2015 and prior)	● 295500976 Blue/Black · Pairs	\$29.99
		● 295500979 Red/Black · Pairs	\$29.99
		● 295500981 Yellow/Black · Pairs	\$29.99
		● 295500977 Slate Grey/Black · Pairs	\$29.99
		● 277001336 Slate Grey/Black · Sold individually	\$18.49



- Better control and comfort using dual density rubber design.

Handlegrip with Palm Rest	GXT, RXT, RXT-X and Wake Pro (2010 and up) / GTI, GTS and Wake (2011 and up) / GTR, GTR-X (2012 and up) / RXP-X (2012 and up) / Spark (2014 and up) / All FishPro models	● 277001946 Black · Right	\$19.99
		● 277002014 Red · Right	\$19.99
		● 277001958 Black · Left	\$19.99
		● 277002015 Red · Left	\$19.99



- Designed and profiled to deliver a much firmer grip with less effort, allowing you greater control and comfort on longer rides, minus the hand fatigue.
- Sold individually.

Performance Handlegrip	Fits all watercraft (2000 and up) except Spark (2015 and prior)	277002286	\$18.99
-------------------------------	---	------------------	----------------



- Race-inspired rounded design for superior comfort.
- Designed for more surface contact with the handlebars for awesome confidence when riding aggressively.
- Sold individually.

Tech Accessories



NEW BRP Audio-Portable System	Spark (2024)	295101147	\$899.99
--------------------------------------	--------------	------------------	-----------------



- Portable design that integrates perfectly on Spark.
- Mounting point is standard on the vehicle.
- 50 W of power.
- Bluetooth connectivity.
- Ride mode enhances sound quality when in motion.
- Interconnects with other BRP Audio systems for concert-like sound.
- Can be controlled by a cell phone.
- Floats on water.

BRP Audio-Portable System	Spark (2014-2023)	295101042	\$819.99
----------------------------------	-------------------	------------------	-----------------



- 50 W audio system with Bluetooth¹ connectivity.
- Fully submersible and removable, can be used on and off the watercraft.
- Front mounted and positioned toward driver for maximum sound clarity.
- Control pad on the speaker for volume and song adjustment.
- Powered with a rechargeable lithium battery that offers 24 hr of autonomy.
- Support base with quick-attach system is required (295101051).
- Needed if installed in front of the Spark: Front Deflector Replacement Lid (295100870) is required when installing the sound system on 2018 and prior models with iBR and Convenience Package or when the Front Storage Bin Kit (295100864) or the Front Deflector Lid Kit (295100865) is installed.
- Adjustable Riser Retrofit Kit (295100702) is required to install on Spark (2016 and prior).

BRP Audio-Portable System Support Base	Spark (2014-2023)	295101051	\$74.99
---	-------------------	------------------	----------------



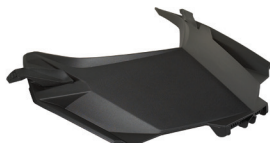

- Required to install the BRP Audio-Portable System (295101042).

Front Deflector Replacement Lid	Spark (2014-2023)	295100870	\$49.99
--	-------------------	------------------	----------------





- Required when installing the BRP Audio-Portable System (295101042) on Spark with iBR and Convenience Package (2018 and prior).
- Also needed when the Front Storage Bin Kit (295100864) or the Front Deflector Lid Kit (295100865) is installed on the watercraft.
- Included on 2019 and up models equipped with the same feature.
- To install the audio system in front of the Spark only.

BRP Audio-Premium System	RXT, RXT-X, GTX, Wake Pro (2018 and up) / FishPro (2019-2021), Explorer Pro, FishPro Sport, FishPro Trophy	295100711	\$1,229.99
	GTI, GTI SE, GTR, GTR-X and Wake 170 (2020 and up) / RXP-X (2021 and up) / FishPro Scout	295100839	\$1,229.99
	<ul style="list-style-type: none"> Fully integrated Audio System with Bluetooth connectivity. Fully submersible. Two powerful 50 W speakers for music clarity, even while riding. 	<ul style="list-style-type: none"> Remote control pad on left speaker to quickly and easily change songs and volume. Music will play even after engine is turned off. Needs harness (278003684) if installed with the Garmin ECHOMAP™ UHD 72sv or 62cv GPS or heated grips. 	
USB Port	RXT, RXT-X, GTX, Wake Pro (2018 and up) / RXP-X (2021 and up) / GTI, GTI SE, GTR, GTR-X, Wake (2020 and up) / All FishPro models (2019 and up), Explorer Pro	295100710	\$139.99
	<ul style="list-style-type: none"> Allows you to charge your devices like phone and action camera. USB charger equipped with a smart module that detects the amperage your phone needs so you always enjoy consistent charge time and never have to worry about frying your device. 		

Electronics and Electricals



Garmin† ECHOMAP™ UHD 72sv GPS	RXT, RXT-X, GTX, Wake Pro (2019 and up) / GTI, GTI SE, GTR, GTR-X and Wake 170 (2020 and up) / RXP-X (2021 and up), Explorer Pro	295101057	\$1,199.99
	<ul style="list-style-type: none"> Bright, sunlight-readable 7" (17.8 cm) touchscreen. Transducer not included, provides GPS function only. Features a quick-release bail mount for quick installation and removal. Preloaded worldwide basemaps and compatible with Bluechart® G3 coastal charts (sold separately). 	<ul style="list-style-type: none"> Share data and maps with select ECHOMAP devices on your network. Use built-in Wi-Fi® to pair with the free ActiveCaptain™ app for access to OneChart™, smart notifications, Garmin Quickdraw™ Community data and more. Standard on FishPro Trophy model. 	
Fish Finder and Depth Finder Garmin† GT15M-IH Transducer		295100972	\$339.99
	<ul style="list-style-type: none"> Garmin's GT15M-IH In-Hull Mid-band CHIRP Transducer provides accurate depth readings even at high speed. Ideal for watercraft that want to install the transducer inside a fiberglass hull and not on the transom. It can be used with a hull dead rise angle between 0 and 25 degrees and is excellent for watercraft traveling at high speeds. 	<ul style="list-style-type: none"> In-hull installation, no need to drill through the vessel; no drag. The 8-pin transducer with four plastic tanks features mid-band CHIRP traditional sonar (85-165 kHz) and has a power rating of 600 W. Requires Garmin† ECHOMAP™ UHD 72sv or 62cv GPS. Standard on FishPro Trophy model. 	
Garmin† ECHOMAP™ UHD 62cv GPS with GT15M-IH Transducer	RXT, RXT-X, GTX, Wake Pro (2019 and up) / GTI, GTI SE, GTR, GTR-X and Wake 170 (2020 and up) / RXP-X (2021 and up), Explorer Pro	295101090	\$1,199.99
	<ul style="list-style-type: none"> Bright, sunlight-readable 6" (15.2 cm) monitor. Includes transducer for Garmin CHIRP traditional sonar. GT15M-IH In-Hull Mid-band CHIRP Transducer provides accurate depth readings even at high speed. Ideal for watercraft that want to install the transducer inside a fiberglass hull and not on the transom. Features a quick-release bail mount for quick installation and removal. Includes free regional navigation map token. Preloaded worldwide basemaps and compatible with Bluechart® G3 coastal charts (sold separately). 	<ul style="list-style-type: none"> Use built-in Wi-Fi to pair with the free ActiveCaptain† app for access to OneChart,† smart notifications, Garmin Quickdraw† Community data and more. Share waypoints and routes with other ECHOMAP or STRIKER† units. Needs Harness (278003684) if installed with the BRP Audio-Premium System or with heated grips. Standard on FishPro Sport and FishPro Scout models. 	
*For 2018 models, see your certified BRP dealer to validate compatibility.			

Garmin[†] ECHOMAP™ UHD 62cv GPS



RXT, RXT-X, GTX, Wake Pro (2019 and up*) / GTI, GTI SE, GTR, GTR-X and Wake 170 (2020 and up) / RXP-X (2021 and up), Explorer Pro

295101091

\$869.99

- Bright, sunlight-readable 6" (15.2 cm) monitor.
- Transducer not included, provides GPS function only.
- Features a quick-release bail mount for quick installation and removal.
- Includes free regional navigation map token.
- Preloaded worldwide basemaps and compatible with Bluechart® G3 coastal charts (sold separately)
- Use built-in Wi-Fi to pair with the free ActiveCaptain[†] app for access to OneChart,[†] smart notifications, Garmin Quickdraw[†] Community data and more.

- Share waypoints and routes with other ECHOMAP or STRIKER[†] units.
- Needs Harness (278003684) if installed with the BRP Audio-Premium System or with heated grips.

**For 2018 models, see your certified BRP dealer to validate compatibility.*

Secondary Battery Harness Kit



(295100990 illustrated)

GTI, GTI SE, GTR, GTR-X and Wake 170 (2020 and up) / FishPro Scout RXT, RXT-X, GTX and Wake Pro (2018 and up) / FishPro (2019-2021), Explorer Pro, FishPro Sport, FishPro Trophy

295100990

\$109.99

295100991

\$274.99

- Allows you to add a second unit to your dual battery setup.
- Will give you the extra juice you'll need to power electrical components like the BRP Audio-Premium System or Garmin Echomap GPS for longer periods.

- Kit includes necessary wiring and battery holder.
- Additional battery sold separately (410301203).

Battery Charger/Maintainer



- Fully automatic 3 A battery charger/maintainer.
- Keeps stored lead-acid batteries charged.
- Charges and maintains small batteries.
- Microprocessor controlled multi-stage charging for added precision, safety and battery life.
- Auto-voltage detection.
- Automatically detects 6 or 12 V batteries.
- Float mode monitoring automatically maintains optimum battery charge.
- Reverse hook-up protection helps protect battery and charger from damage.

715005061

\$69.99

- Hook attachment hangs outside the work area for safety and convenience.
- Display/on button.
- Press the display button to show the charge progress.
- Meets the highest industry standards for energy efficiency/eco-friendliness.
- Content: 3 A battery charger, clamp adapter, DC adapter, 24" fused ring leads harness with weather cap, owner's manual.

RF Programmable D.E.S.S.™ Key Kit



Spark

295100945







\$129.99

- Digitally Encoded Security System (D.E.S.S.) key's ball-and-socket design provides riders with easy and quick starts every time.
- Anti-theft technology: the key communicates with the vehicle wirelessly, so the vehicle starts only when the key code matches the vehicle, for ultimate peace of mind.
- The RF Programmable D.E.S.S. Key can also be programmed to limit the speed of the watercraft, enabling first time users and less experienced operators to learn how to operate it while gaining the necessary confidence and control.
- Can be used as replacement key or second key.
- Includes RF Programmable D.E.S.S. Key and D.E.S.S. post.
- Unlike previous D.E.S.S. Key kits, harness now sold separately.

Part numbers you will also need for installation:

- Spark without iBR*: 278003491
- Spark with iBR: 2017 and prior: 278003490 2018 to 2023: 278003823
- Spark Trixx: 2017 and prior: 278003490 and 278003195 2018 to 2023: 278003823 and 278003195

**Intelligent Brake and Reverse (iBR).*

RF Programmable D.E.S.S.™ Key	All vehicles with D.E.S.S. key (2015 and up)	278003401 Green (Learning Key) 278003400 Yellow 278003402 Black 278003403 Orange	\$68.99 \$60.99 \$68.99 \$61.99
	<ul style="list-style-type: none"> Digitally Encoded Security System (D.E.S.S.) key's ball-and-socket design provides riders with easy and quick starts every time. Anti-theft technology: the key communicates with the vehicle wirelessly, so the vehicle starts only when the key code matches the vehicle, for ultimate peace of mind. 	<ul style="list-style-type: none"> The RF Programmable D.E.S.S. Key can also be programmed to limit the speed of the watercraft, enabling first time users and less experienced operators to learn how to operate it while gaining the necessary confidence and control. Color options facilitate differentiation between the programmed keys. Can be used as replacement key or second key. 	
Programmable D.E.S.S.™ Key	DI and 4-TEC models (2014 and prior) All models (2014 and prior)	278002203 (Learning Key) 278002199	\$51.99 \$63.99
	<ul style="list-style-type: none"> Digitally Encoded Security System (D.E.S.S.) key snaps on the vehicle easily and provides riders with easy and quick starts every time. Anti-theft technology: the key communicates with the vehicle wirelessly, so the vehicle starts only when the key code matches the vehicle, for ultimate peace of mind. 	<ul style="list-style-type: none"> The Programmable D.E.S.S. Key can also be programmed to limit the speed of the watercraft, enabling first time users and less experienced operators to learn how to operate it while gaining the necessary confidence and control. Can be used as replacement key or second key. 	
RF Programmable D.E.S.S.™ Key Bracelet	278004088	\$67.99	
			
12-Volt Outlet and Installation Kit	Spark (2023 and prior) / GTI, GTS, GTR, Wake 155 (2019 and prior) / RXP-X (2020 and prior) GTX and RXT without suspension and Wake Pro (2016-2017)	295100577 295100675	\$57.99 \$57.99
	<ul style="list-style-type: none"> Use this 12 V outlet to charge your phone or GPS unit. 	<ul style="list-style-type: none"> Equipped with waterproof cover to prevent water infiltration. 	
Ski and X Package Module	RXT, RXT-X, GTX, GTX Limited, Wake Pro (2018 and up) / GTI (2018-2019) / GTI SE, GTI Limited, GTR, GTR-X, Wake (2018 and up) / All FishPro models (2019 and up), Explorer Pro	295100857	\$189.99
	<ul style="list-style-type: none"> One module that includes both Ski and X Package functions. Activates ski mode: Offers a choice of different preset acceleration curves for perfect launch every time when towing a skier or wakeboarder, plus steady tow speed. 	<ul style="list-style-type: none"> Activates X package functions on gauge. See X Package Module description to find out which X features it unlocks on your vehicle. User-friendly interface on gauge. Simple plug-in connection. Includes hardware necessary for installation. 	
X Package Module	RXT, GTX, GTX Limited, Wake Pro (2018 and up) / GTI (2018-2019) / GTI SE, GTI Limited, GTR, GTR-X, Wake (2018 and up) / All FishPro models (2019 and up), Explorer Pro	295100757	\$169.99
	<ul style="list-style-type: none"> User-friendly interface on gauge. Simple plug-in connection. Includes hardware necessary for installation. <p><i>Note: Harness (278002569) and 3 A Fuse (710001008) are required to install on 2011 to 2017 models.</i></p>	<p>For GTX, RXT and Wake Pro (2018 and up), GTI, GTS, GTR and Wake 155 (2020 and up) the features are:</p> <ul style="list-style-type: none"> Average and top speed/RPM display unlocks launch mode control and the complete VTS range (50% more range). <p>For GTI, GTS, GTR and Wake 155 (2011-2019) the features are:</p> <ul style="list-style-type: none"> Lap timer, fuel time and distance to "empty," average and top speed/RPM display and engine temperature. 	
Ski Module	GTI (2018-2019) / GTI SE, GTI Limited, GTR, GTR-X (2018 and up) / RXT, RXT-X, GTX Limited (2018 and up), Explorer Pro	295100756	\$169.99
	<ul style="list-style-type: none"> Activates ski mode. Offers a choice of different preset acceleration curves for perfect launch every time when towing a skier or wakeboarder, plus steady tow speed. User-friendly interface on gauge. 	<ul style="list-style-type: none"> Simple plug-in connection. Includes hardware necessary for installation. <p><i>Note: Harness (278002569) and 3-Amp Fuse (710001008) are required to install on 2011 to 2017 models.</i></p>	

DEPTH FINDERS

- Display the water depth below the hull.
- Plug-and-play connection.
- Integrates depth display into gauge menu. Does not require Garmin ECHOMAP GPS screen for installation.



MODEL	YEAR	SKU	PRICE
Spark	2014 and up*	295100679	\$449.99
GTI 90, GTS 90 [Polytec Hull]	2017-2019*	295100679	\$449.99
GTI, GTR, GTR-X [Fiberglass Hull]	2011-2017	295100679	\$449.99
	2018-2019	295100927	\$449.99
GTI [Polytec Hull]	2019**	295100927	\$449.99
Wake	2011-2017	295100679	\$449.99
	2018-2019**	295100927	\$449.99
GTI 90*, GTI 130, GTI SE, GTR, GTR-X, Wake 170	2020 and up	295100872	\$449.99
GTX, Explorer Pro	2011-2017	295100679	\$449.99
	2018 and up	295100927	\$449.99
GTX iS/S/aS	2011-2017	295100679	\$449.99
GTX Limited	2011-2017	295100679	\$449.99
	2018 and up	295100927	\$449.99
RXT, RXT-X	2011-2017	295100679	\$449.99
	2018 and up	295100927	\$449.99
RXT iS, RXT-X aS	2011-2016	295100679	\$449.99
RXP, RXP-X	2012-2017	295100679	\$449.99
	2018 and up	295100927	\$449.99
Wake Pro	2011-2017	295100679	\$449.99
	2018 and up	295100927	\$449.99

*Electric Connection Kit (295100599) required for installation.

**Mounting Bracket (278002495) required for installation.

BILGE PUMP KITS

- Keeps engine compartment dry for added peace of mind.
- Includes all necessary items for installation (bilge pump, mounting bracket, bilge fitting, hose and hardware).
- Plug and play installation: Plugs directly into watercraft fuse box.



MODEL	YEAR	SKU	PRICE
Spark	2014 and up	295101218	\$239.99
GTI, GTI SE, GTS, GTR [Fiberglass Hull]	2011-2019	295100681	\$184.99
	GTI, GTS [Polytec Hull]	2011-2019	295101218
Wake	2011-2017*	295100681	\$184.99
	2018-2019	295101218	\$239.99
	2020 and up	295101035	\$189.99
GTI, GTI SE, GTR, GTR-X	2020 and up	295101035	\$189.99
FishPro (All models)	2019 and up	295101035	\$189.99
GTX	2010-2015**	295100681	\$184.99
	2016-2017	295100678*	\$184.99
Explorer Pro, GTX, GTX Limited	2018 and up	295101035	\$189.99
RXT, RXT-X	2010-2015**	295100681	\$184.99
	2016-2017	295100678*	\$184.99
	2018 and up	295101035	\$189.99
RXP-X	2012-2015**	295100681	\$184.99
	2016-2017	295100678*	\$184.99
	2021 and up	295101035	\$189.99
Wake Pro	2010-2015**	295100681	\$184.99
	2016-2017	295100678*	\$184.99
	2018 and up	295101035	\$189.99

For 2014 and 2015** models, see your certified BRP dealer to match the right kit to your watercraft.

Electric Connection Kit

All Spark models, GTI 90 (2017 and up)

295100599

\$114.99



- A very convenient and safe way to add electrical accessories.
- Plug-and-play connection.
- Required in order to install the Depth Finder on specific models (refer to the Depth Finders table).

*While supplies last.

Body Accessories



Touring Windshield	GTX, GTX Limited, RXT-X, Wake Pro, FishPro Sport, FishPro Trophy	295101017	\$399.99
---------------------------	--	------------------	-----------------



- Stay protected from wind and splash from waves with 23" (58 cm) windshield.
- Seamlessly integrated with thermoforming construction for crystal clear vision.
- Includes windshield support, bag and Allen wrench for easy transportation and installation.

Wind Deflectors for Handlebar	GTX, RXT, RXT-X, and Wake Pro (2010 and up) / GTI, GTS and Wake (2011 and up) / GTR, GTR-X and RXP-X (2012 and up) / Spark (2014 and up)	295100762	\$129.99
--------------------------------------	--	------------------	-----------------



- Design delivers better protection and great style.
- Protection from cold wind and water splashes.
- Sold in pairs.

Ergolock Knee Pads	RXT, RXT-X, GTX and Wake Pro (2018 and up) / FishPro (2019-2021), Explorer Pro, FishPro Sport, FishPro Trophy	295100744 Silver	\$164.99
	RXT, RXT-X, GTX and Wake Pro (2018 and up) / FishPro (2019-2021), Explorer Pro, FishPro Sport, FishPro Trophy	295100804 Black	\$164.99
	Spark (2014-2023)	295100810 Black	\$164.99

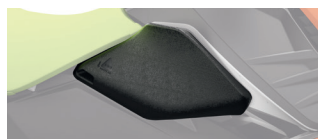

- Allow you to rest your knees on a comfortable pad.
- Help keep your legs locked in place on the Ergolock System.
- To be combined with the Floorboard Wedges for improved balance on the vehicle.

NEW Footwell Grip Mats	Spark for 2 and for 3 (2024)	295101140	\$329.99
-------------------------------	------------------------------	------------------	-----------------



- Thick EVA foam mats.
- Attached to ABS plates.
- Attached to the top deck with self sealing fasteners.
- No need to stick the mats to surfaces.
- Installation in under 30 minutes.

Floorboard Wedges	RXT, GTX and Wake Pro (2018 and up) / FishPro (2019-2021), FishPro Sport, FishPro Trophy, Standard on RXT-X (2018 and up), Explorer Pro	295100745	\$144.99
	GTI, GTI SE, GTR, GTR-X, Wake 170 (2020 and up) / FishPro Scout, Standard on RXP-X (2021 and up)	295100926	\$154.99
	Spark (2014-2023)	295100875	\$154.99









- Designed for high performance riding, extended angled floorboard wedges will keep all riders and passengers firmly planted, comfortable and secure.
- When used in conjunction with our Ergolock Knee Pads, the wedges ensure everyone can enjoy the full capabilities of the watercraft.

Angled Gunwale Footrests	RXT, RXT-X and GTX (2018 and up)	295100793	\$129.99
---------------------------------	----------------------------------	------------------	-----------------

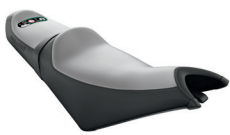







- 4' long angled footrests with integrated mats, fixed on the upper outside edge of the footwell on each side of the watercraft.
- Provides a comfortable and secure position for the feet and legs while fishing from the side of the watercraft.
- Protects the paint finish on the edge of the footwells from abrasion caused by fishing.
- Standard on FishPro and Explorer Pro models.
- Not compatible with Wakeboard Holder.

NEW Spark Mirrors	Spark (2024)	295101144	\$129.99
	<ul style="list-style-type: none"> • Integrated design is located out of the way. • Large field of view. • Provides vision sitting or standing up. • Sold in pairs. 		
Spark Mirrors	Spark (2014-2023)	295100881	\$149.99
	<ul style="list-style-type: none"> • Durable and rugged construction for withstanding rough riding conditions. • Perfectly integrated to the watercraft. • Convex lens for wide angle view. • Sold in pairs. 		
NEW Trixx for 2 Seat Kit	Spark Trixx for 1 (2024)	295101150 Dragon Red	\$299.99
	295101222 Neon Yellow \$299.99	<ul style="list-style-type: none"> • Convert a Trixx for 1 watercraft into a Trixx for 2 in seconds. • Includes mount and all hardware. 	
Comfort Seat	Spark for 2 (2014-2023)	295100893	\$279.99
	<ul style="list-style-type: none"> • Seat specially designed to increase riding comfort on extended rides. • Features a formed and larger sitting surface for better weight spread and stability in rough water. • Constructed with soft foam. • Direct replacement of the standard seat. 		
Comfort Seat	Spark for 3 (2014-2023)	295100894	\$319.99
	<ul style="list-style-type: none"> • Seat specially designed to increase riding comfort on extended rides. • Features a formed and larger sitting surface for better weight spread and stability in rough water. • Constructed with soft foam. • Direct replacement of the standard seat. 		
Passenger Seat	RXP-X (2021 and up)	295100923	\$449.99
	<ul style="list-style-type: none"> • Only way to have a passenger on a stock RXP-X. • Two grab options for passengers, side and middle. • No tools required for installation – simply remove driver cushion, unclip base, clip on passenger seat. 		
Fishing Seat	RXT, RXT-X, GTX and Wake Pro (2018 and up), Explorer Pro	295100882	\$789.99
	<ul style="list-style-type: none"> • Designed for ease of movement from driver position to passenger for fishing. • Optimized for fishing facing sideways with increased lateral stability when combined with the Angled Gunwale Footrests (295100793). • Fits all watercraft colorations. 		

Docking

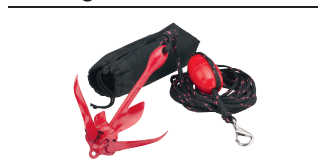

NEW LinQ Lite Fenders	Spark (2024)	295101138	\$129.99
	<ul style="list-style-type: none"> • Perfect fit fender for Spark models. • LinQ Lite attachment system is fast and easy. • Durable material also floats. • Sold in pairs. 		
Snap-in Fenders	Fits on all watercraft (except Spark 2024)	295100418	\$129.99
	<ul style="list-style-type: none"> • Protect your investment from dock damage with these easy to install and remove fenders designed specifically for Sea-Doo watercraft. • Front and rear on the Spark models ensure a solid mount in the optimal spot. • The Snap-in Fenders float and the high-visibility orange color keeps them in sight. • Requires Snap-in Fenders Installation Kit (295100550, 295100729 or 295100944) to install on models other than Spark. • Patent pending. • Sold in pairs. 		
Snap-in Fenders Installation Kit	RXP-X (2012-2020) / GTI, GTR and GTS (2011-2019) / GTX, RXT, RXT-X and Wake Pro (2010-2017)	295100550	\$25.99
	<ul style="list-style-type: none"> • Lets you enjoy the fastest, easiest way to install protective fenders on your watercraft. • Not required for Spark models. 		
Snap-in Fenders Installation Kit	RXT, RXT-X, GTX and Wake Pro (2018 and up) / FishPro (2019-2021), Explorer Pro, FishPro Sport, FishPro Trophy	295100729	\$34.99
	<ul style="list-style-type: none"> • Lets you enjoy the fastest, easiest way to install protective fenders on your watercraft. • Not required for Spark models. 		
Snap-in Fenders Installation Kit	GTI, GTR, GTR-X and Wake 170 (2020 and up) / RXP-X (2021 and up) / FishPro Scout	295100944	\$30.99
	<ul style="list-style-type: none"> • Lets you enjoy the fastest, easiest way to install protective fenders on your watercraft. • Not required for Spark models. 		
NEW Spark Speed-Tie	Spark (2024)	295101142	\$329.99
	<ul style="list-style-type: none"> • Robust, integrated design. • Stows out of the way. • Easy access. • Helps stabilize the watercraft while docked. • 6' (1.83 m) length. • Three per pack. 		
Speed Tie	GTX, RXT, RXT-X, Wake Pro (2018 and up)	295100885	\$249.99
	<ul style="list-style-type: none"> • Fully-integrated watercraft mooring system, providing the ultimate in convenient, quick and secure docking. • A must-have accessory that frees up storage space and ensures you have a dock line at all times. • Easy to use, integrated rope management system. • ¼" (6.4 mm) double braided rope, 5' (1.6 m) at front and 9' (2.8 m) at rear. • Positive locking for worry-free docking. 		

Speed Tie	Explorer Pro, FishPro (2019-2021), FishPro Sport, FishPro Trophy	295100924	\$199.99
	<ul style="list-style-type: none"> Fully-integrated watercraft mooring system, providing the ultimate in convenient, quick and secure docking. A must-have accessory that frees up storage space and ensures you have a dock line at all times. Easy to use, integrated rope management system. ¼" (6.4 mm) double braided rope, 11.5' (3.5 m) at front. Positive locking for worry-free docking. 		
Speed Tie	Spark (2014-2023) GTR (2012-2019) / GTI, GTI SE and GTS (2011-2019) / GTX without suspension (2010-2017) / Wake Pro (2017 and prior) / RXT and RXT-X without suspension (2010-2017) / Wake 155 (2010-2019)	295100496	\$294.99
	295100680*		
	<ul style="list-style-type: none"> Fully-integrated watercraft mooring system, providing the ultimate in convenient, quick and secure docking. A must-have accessory that frees up storage space and ensures you have a dock line at all times. Stores 5½' (1.7 m) of rope and locks to desired length. Standard equipment on the GTX Limited models (2017 and prior). Sold in pairs. 		
Folding Anchor	295100750	\$63.99	
	<ul style="list-style-type: none"> 3.5 lb (1.6 kg) grapnel folding anchor with protective coating. Perfect for temporary mooring of watercraft and small boats in mud, sand, gravel, and rock. Includes a 25' (7.62 m) marine grade rope with an in-line buoy, heavy-duty stainless steel snap hook, and a nylon storage case. Compact enough for the storage compartment. 		
Sandbag Anchor	295100661 Yellow	\$37.99	
	<ul style="list-style-type: none"> Made of 600-denier solution-dyed yellow polyester fabric capable of holding an estimated 45 lb (20 kg) of wet sand. Measurements: 15¾" x 9" (40 cm x 22.9 cm). 16' x ½" nylon strap (4.9 m x 1.3 cm). Plastic hook attachment and molded floater. 		
Dock Tie	295100851	\$37.99	
	<ul style="list-style-type: none"> Moor your watercraft with this floating Sea-Doo shock cushioned nylon rope. Provides security to keep your watercraft and dock attached. One per package. 		
Manual Reverse Kit	Spark without iBR	295100596	\$369.99
	<ul style="list-style-type: none"> This kit can be easily added to your Spark and will help immensely in docking maneuvers and trailer loading. A lever located on the left side makes it easy to engage reverse and avoid the need for aggressive or dangerous maneuvers. 		
Fender	295100877	\$43.99	
	<ul style="list-style-type: none"> Polyform strength and dependability with a vinyl valve system for quick, flexible adjustment of firmness. One 16" fender and one rope per package. 		

*While supplies last.

Riding Essentials



Safety Equipment Kit	295100330	\$21.49
-----------------------------	------------------	----------------



- This kit includes all the essentials for your watercraft.
- 50' (15 m) of buoyant heaving line, bailer, whistle and watertight flashlight.

Whistle	295500554	\$9.99
----------------	------------------	---------------



- Pealess whistle.
- Produces an extremely loud, high, penetrating sound that can be heard over long distances.
- Unaffected by water; just clear with one quick blow.

Fire Extinguisher	295100833 White	\$33.99
--------------------------	------------------------	----------------



- A requirement for any watercraft.
- Designed to fit in any fire extinguisher case holder.
- Ideal for grease, oil and electrical fires.
- US and Canadian Coast Guard approved.

Registration Kit		
-------------------------	--	--



- | | | |
|--|-----------------------------|----------------|
| 3" (7.6 cm) All watercraft | 295100570 Black | \$33.99 |
| 3" (7.6 cm) All watercraft | 295100578 Light Grey | \$33.99 |
| 4" (10.2 cm) All watercraft · Meets international laws | 295100631 Black | \$40.99 |

- High-quality UV-resistant registration kit.
- Easy to install without deformation, with a glue that will adhere to all surfaces, including Spark.
- Available in two contrasting colors that meet mandatory regulations for height and size.

Blank Sheet for Stickers		
---------------------------------	--	--

(Not illustrated)

	295100654 White	\$25.99
--	------------------------	----------------

- Apply this self-adhesive sheet on your vehicle so you can add your own regional or other personalized stickers.

Covers

All-Climate Storage Cover



GTX, RXT-X, Wake Pro (2019 and up) / GTI, GTR, GTR-X, Wake (2020 and up) / RXP-X (2021 and up) / All FishPro models (2019 and up)
Spark for 1, Spark for 2, Spark for 3

295100901
295100905

\$269.99
\$249.99

- Protects watercraft surfaces from elements, dust, dirt, sun fading and more during storage.
- 100% waterproof plastic extrusion construction.
- Fused seams prevent leaking during rain or snow.
- Air vents allow circulation and prevent moisture build up.

- Soft inner lining protects watercraft from abrasion.
- Specifically designed for the perfect fit for easy installation and removal.
- Ideal replacement for shrink wrap storage for an eco-friendly solution.

**Not for use during trailering.*

Covers Key Features

- Weather-resistant trailering cover protects your watercraft during storage and transportation.
- Made of heavy-duty UV-resistant solution-dyed polyester canvas.
- Soft inner lining prevents panel abrasion.
- Areas prone to higher wear are reinforced with a layer of double canvas.
- A perfect fit for your watercraft, with or without installed Sea-Doo accessories.
- Standard on GTX Limited models.



- 1 Yellow fabric indicates handle insertion points.
- 2 Zippered openings allow easy access to mooring cleats.
- 3 Zippered opening permits easy access to the glove box (3.1), front storage (3.2) and for refueling (3.3).
- 4 Zippered opening accommodates LinQ accessories on the rear deck with the cover in place.
- 5 Patented air release vent system for trailering.
- 6 Side hooks secure the cover while trailering.
- 7 Zippered opening allows the use of tie-downs for securing covered watercraft on the trailer.
- 8 Speed tie ready.
- 9 Fish finder and GPS ready.

Features may vary depending on watercraft model cover.

MODEL		1	2	3.1	3.2	3.3	4	5	6	7	8	9	COLORS	SKU	PRICE
Explorer Pro	Explorer Pro	●	●	●	●	●	●	●	●	●	●	●	Black	295101032	\$399.99
GTX, RXT models with suspension	GTX S, GTX Limited S (2012-2017)	●	●					●	●	●	●		Black/ Light Grey	295100718	\$329.99
	RXT iS, GTX iS, GTX Limited iS (2009-2016)	●	●					●	●	●	●			280000460	\$329.99
	RXT-X aS (2011-2016)	●	●					●	●	●				280000586	\$329.99
GTX, RXT, Wake Pro, FishPro models without suspension	RXT, RXT-X, GTX, Wake Pro (2018 and up)	●	●	●	●	●	●	●	●	●	●	●	Black	295101014	\$349.99
	GTX S, GTX Limited, RXT, RXT-X (2010-2017)	●	●					●	●	●	●		Black/ Light Grey	295100719	\$329.99
	Wake Pro (2010-2017)	●	●					●	●	●	●		Black	295100720	\$329.99
	FishPro Sport, FishPro Trophy	●	●	●	●	●	●	●	●	●		●	Black	295100925	\$339.99
RXP-X, GTR-X models	RXP-X (2012-2020)	●	●					●	●	●	●		Black/ Light Grey	295100721	\$329.99
	GTR-X (2017-2019)	●	●					●	●	●	●			295100721	\$329.99
	RXP-X (2021 and up)	●	●		●	●	●	●	●	●	●			295100889	\$339.99
GTS, GTI, GTR, GTR-X, Wake models, FishPro Scout	GTS, GTS Rental, GTI, GTI SE, GTI Limited (2011-2019)	●	●					●	●	●	●		Black/ Light Grey	295100722	\$329.99
	GTR (2012-2019)	●	●					●	●	●	●		295100723	\$329.99	
	Wake (2011-2019)	●	●					●	●	●	●		Black	295100724	\$329.99
	GTI, GTI SE, GTR, GTR-X, Wake 170 (2020 and up)/FishPro Scout	●	●		●	●	●	●	●	●	●	●	Black	295100928	\$339.99
Spark models	Spark for 2 (2014-2023)	●	●	●		●	●	●	●	●	●		Black	295100912	\$289.99
	Spark for 3 (2014-2023)	●	●	●		●	●	●	●	●	●			295100789	\$289.99
	NEW Spark for 1 and for 2 (2024)	●	●	●		●	●	●	●	●	●			295101160	\$319.99
	NEW Spark for 3 (2024)	●	●	●		●	●	●	●	●	●			295101161	\$349.99

Note: For prior model years, ask your dealer for details.



295101032



295100718
295100719
280000460
280000586



295101014



295100720



295100925
United States only
295101229
Canada only



295100721
295100889



295100722
295100723



295100724



295100928



295100912
295100789



295101160



295101161

Cover Replacement Hooks	All models (2017 and up) (except Spark 2024)	295100754	\$3.59
-------------------------	--	-----------	--------



Cover Replacement Hooks	All models (2016 and prior)	295100407	\$3.59
-------------------------	-----------------------------	-----------	--------

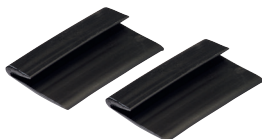



Parts & Maintenance



Parts & Maintenance

- 73 Replacement Parts
- 75 Performance Accessories
- 76 Maintenance Products
- 78 Engine Oils
- 78 Functional Fluids
- 79 Lubricants
- 82 Cleaning and Care Products



Sea-Doo limited warranty*

1-Year on BRP Parts

*Purchased at an authorized BRP dealership/distributor or on a BRP-authorized online store. Unless otherwise stipulated or required by law. Other exclusions may apply. See complete limited warranty or contact your authorized Sea-Doo dealer. This limited warranty does not apply to factory-installed accessories.



Replacement Parts



Battery 18 amps (HTX20L-FA)



18 A, Wet (HTX20L-FA)

296000449

\$86.99

- OEM Sea-Doo battery made from absorbent glass mat (AGM) offering longer storage life and better performance than standard wet batteries.

- A factory filled permanently sealed/non-spillable battery for maintenance free use (no need to check levels or add water).

Lift Kit



295100758

\$1,179.99

- Accurately lifts and positions your watercraft with a lift kit of nylon webbing and vinyl-coated steel lift plates.
- Lifting capacity of 1,200 lb (544 kg).
- Allows lifting from both straight and angled positions.

Sacrificial Anodes



Outside diameter: 26 mm. Height: 6 mm
Outside diameter: 26 mm. Height: 13 mm

271001920

#16.49

271001813

\$21.99

- Sacrificial anodes are specifically designed to protect parts of your personal watercraft that are underwater from galvanic corrosion.
- Like the name implies, they essentially "sacrifice" themselves by absorbing the electrochemical process of corrosion to prevent metal components like the impeller, jet pump nozzle or engine from being "eaten away" instead.

- Galvanic corrosion can cause major damage if not controlled.
- Inspect your sacrificial anode at least once a month.
- Replace it when it is 50% depleted.

Sacrificial Anodes

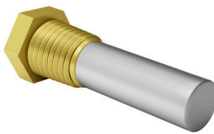

1/4-18 NPT Anode for intercooler on models 260 and 300 hp (2016 and up).

271001942

\$17.99

- Sacrificial anodes are specifically designed to protect parts of your personal watercraft that are underwater from galvanic corrosion.
- Like the name implies, they essentially "sacrifice" themselves by absorbing the electrochemical process of corrosion to prevent metal components like the impeller, jet pump nozzle or engine from being "eaten away" instead.

- Galvanic corrosion can cause major damage if not controlled.
- Inspect your sacrificial anode at least once a month.
- Replace it when it is 50% depleted.

Supercharger Repair Kit



Fits all 215, 255 and 260 hp models

420881102

\$449.99

- Complete kit to rebuild your supercharger.
- Made of quality Sea-Doo genuine parts and metal washers to increase reliability.

See your certified BRP dealer to match the right parts to your watercraft.

IMPELLERS



High-performance impellers designed specifically to enhance engine performance and calibration. Offer perfect fit with wear ring and driveshaft components.

ENGINE	MODEL	YEAR	SKU	PRICE	
60/90	Spark	2014 and up	267000948	\$329.99	
	GTI GTS GTI SE 90	2017-2019	267000919	\$369.99	
	GTI 90	2020 and up	267001046	\$369.99	
130/155	GTI 130&155 GTI SE 130&155 GTS 130	2009-2019	267000940	\$369.99	
	GTI 130 GTI SE 130	2020 and up	267001044	\$369.99	
	GTI Pro GTX Pro	2020/2021	267001076	\$369.99	
	Wake 155	2011-2017	267000940	\$369.99	
		2018-2019	267001019	\$369.99	
	GTX 155 GTX S 155	2011-2017	267000943	\$369.99	
		2018- 2019	267001019	\$369.99	
	FishPro 155	2019	267001019	\$369.99	
	FishPro Scout 130	2022	267001044	\$369.99	
	170	GTI SE 170 GTX 170 Wake 170 FishPro 170 FishPro Sport 170 FishPro Trophy 170	2020 and up	267001044	\$369.99
GTR 215		2014-2016	267000801	\$369.99	
215		GTX 215 GTX Limited 215 Wake Pro 215	2011-2016	267000756	\$369.99
		GTR 230 GTR-X 230	2017-2019	267000957	\$469.99
230		GTX Limited 230 Wake Pro 230	2017	267000954	\$469.99
	GTX 230 GTX Limited 230 Wake Pro 230 RXT 230	2018	267001021	\$469.99	
		2019	267001038	\$469.99	
	GTX 230 GTX Limited 230 Wake Pro 230	2020 and up	267001045	\$469.99	
	255/260	GTX Limited iS & S 260	2012-2016	267000945	\$469.99
RXP-X 255		2009-2011	267000994	\$469.99	
RXP-X 260		2012-2015	267000984	\$469.99	
RXT- X 260 RXT IS 255 & 260		2009-2010	267000974	\$469.99	
RXT 260 RXT AS 260 RXT IS 260		2011-2017	267000945	\$469.99	
300	GTX Limited	2016 and up	267000951	\$469.99	
	RXT-X 300	2016-2023	267000951	\$469.99	
	RXP-X 300	2016-2020	267000951	\$469.99	
	RXP-X 300	2021-2023	267001050	\$469.99	
325	RXT-X 325 RXP-X 325	2024	267001124	\$469.99	

See your certified BRP dealer to match the right parts to your watercraft.

WEAR RINGS







- Simple, cost-effective way to keep the pump system operating like new.
- Restore tight clearance to your impeller.
- Reduce cavitation and recover lost performance caused by a worn ring.

MODEL	YEAR	SKU	PRICE
Spark	2014-2022	267000925	\$76.99
GTI 90	2017-2022	267000897	\$79.99
GTI SE 90	2017-2018	267000897	\$79.99
GTI Pro	2020	267001036	\$79.99
GTI/GTI SE 130	2009-2022	267000419	\$79.99
GTI SE 155	2009-2019	267000419	\$79.99
GTR 215	2012-2016	267000372	\$79.99
GTR 230 (all models)	2017-2022	267000917	\$79.99
GTS 90	2017-2019	267000897	\$79.99
GTS 130	2011-2016	267000419	\$79.99
GTS Pro 130 (Europe)	2011	267000419	\$79.99
GTS RENTAL 130	2014-2015	267000419	\$79.99
GTX 155	2009-2019	267000419	\$79.99
GTX S 155	2009-2017	267000419	\$79.99
GTX 170	2021-2022	267000419	\$79.99
GTX 215/255/260	2009-2017	267000372	\$79.99
	2018	267000372	\$79.99
GTX 230	2019-2022	267000917	\$79.99
GTX Limited 230	2017 -2021	267000917	\$79.99
GTX Limited 300	2016 -2022	267000917	\$79.99
GTX Pro	2020	267001036	\$79.99
FishPro Sport, FishPro Scout, FishPro Trophy	2019-2022	267000419	\$79.99
RXP-X (all models, except 300 hp)	2009-2015	267000372	\$79.99
RXP-X 300	2016-2023	267000917	\$79.99
RXP-X 325	2024	267000917	\$79.99
RXT (all models, except 300 hp)	2009-2018	267000372	\$79.99
RXT 230	2019	267000917	\$79.99
RXT-X 300	2016-2023	267000917	\$79.99
RXT-X 325	2024	267000917	\$79.99
Wake 155	2009-2019	267000419	\$79.99
Wake 170	2021-2022	267000419	\$79.99
Wake Pro 215	2011-2016	267000372	\$79.99
Wake Pro 230	2009-2018	267000372	\$79.99
Wake Pro 230	2019-2022	267000917	\$79.99

See your certified BRP dealer to match the right parts to your watercraft.

Performance Accessories

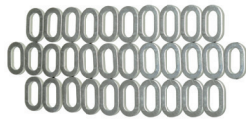
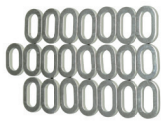

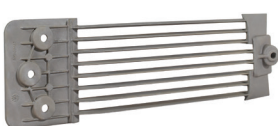
<p>Top-Loader Intake Grate</p> 	<p>Spark</p> <ul style="list-style-type: none"> Intake grate with unique wing design for enhanced acceleration and top speed. Deep side rails improve straight line stability and handling. 	<p>295100845</p>	<p>\$309.99</p> <ul style="list-style-type: none"> Durable black race coating protects from corrosion. IJSBA race legal. Pump Seal Kit (295100846) is required to fully unlock the benefits of the grate.
<p>Pump Seal Kit</p> 	<p>Spark</p> <ul style="list-style-type: none"> Location specific, molded inserts fill voids in intake grate shoe that can bleed air into pump causing cavitation. Allows for a positive seal for maximum performance. Required when installing the Top-Loader Intake Grate (295100845). 	<p>295100846</p>	<p>\$94.99</p>
<p>Pro-Series Sponson Kit</p> 	<p>Spark</p> <ul style="list-style-type: none"> Race proven Pro-Series Sponsons will dramatically improve the handling of your watercraft with their superior blade and backing plate design. Includes a bulletproof mounting system that features a solid backing plate and four anchor points with billet aluminum inserts in sponson fins. 	<p>295100847</p>	<p>\$369.99</p> <ul style="list-style-type: none"> Sponson depth is adjustable to control the amount of influence they have on the craft. Easy installation, uses original mounting studs.
<p>Front and Rear Deck Hardware Upgrade Kit</p> 	<p>Spark</p> <ul style="list-style-type: none"> Includes thirty-one washers for front and rear deck, plus one extra washer. Sturdy stainless steel washer kit directly replaces the original plastic deck washers. Provides an awesome cosmetic upgrade along with increased durability. 	<p>295100849</p>	<p>\$72.99</p> <ul style="list-style-type: none"> Precision machined washers are electropolished, providing excellent fit and finish. A must for repeatedly removing and replacing your deck for regular maintenance and inspection.
<p>Main Deck Hardware Upgrade Kit</p> 	<p>Spark</p> <ul style="list-style-type: none"> Includes twenty-two washers for main (center) engine access deck, plus one extra washer. Sturdy stainless steel washer kit directly replaces the original plastic deck washers. Provides an awesome cosmetic upgrade along with increased durability. 	<p>295100848</p>	<p>\$61.99</p> <ul style="list-style-type: none"> Precision machined washers are electropolished, providing excellent fit and finish. A must for repeatedly removing and replacing your deck for regular maintenance and inspection.
<p>Stainless Steel Wear Ring</p> 	<p>230 hp (2020 and up), 300 hp (2016 and up) GTI, GTS, Wake, GTX 130, 155 and 170 (2011 and up) Spark GTR 215 (up to 2016), RXT and GTX 260 (2009-2017), RXT and GTX 230 (2017-2018), RXT and GTX 215 (2009-2017)</p> <ul style="list-style-type: none"> Strong and durable stainless steel replacement wear ring. Resists debris damage and corrosion. 	<p>267001060 267000800 295100649 296000431</p>	<p>\$359.99 \$359.99 \$234.99 \$359.99</p> <ul style="list-style-type: none"> Recommended if watercraft usage includes frequent beaching or shallow and swift water riding. Direct replacement and easy press-in installation. <p><i>Note: Please contact your nearest Sea-Doo dealer for suggested retail prices of these products.</i></p>
<p>Anti-Debris Water Intake Grate</p> 	<p>GTI, GTS and Wake (2011-2019)</p> <ul style="list-style-type: none"> Protects jet pump assembly and cooling system by blocking rocks and debris larger than 0.39" (10 mm). Helps avoid damage and premature wear of the impeller and the wear ring. 	<p>271001948</p>	<p>\$104.99</p> <ul style="list-style-type: none"> Also helps reduce algae accumulation. Recommended if watercraft usage includes frequent beaching or shallow and swift water riding. Expect a slight performance reduction.

Maintenance Products



Salt-Away[†]



- Mixed with water, it washes away the salt and leaves a protective coating on the surface to prevent rust and corrosion.
- Can also be used for trailer wash and maintenance.

295100219 Refill 1 US gal (3.785 L)	\$55.99
295100220 Refill 1 quart (946 ml)	\$26.99
295100218 Concentrate with dispenser 1 quart (946 ml)	\$64.99

Salt-Away[†] - Dispenser Unit



295100221	\$45.99
------------------	----------------

Flush Kit



Spark (Standard on 2015 and up models)
For watercraft that do not yet have a "T" fitting and don't have the threaded water outlet on the ride shoe.

- A must to help keep your engine corrosion-free and to maximize performance.
- Kit includes all necessary components for a hassle-free flush.

295100555	\$41.99
295500068	\$24.49

Flush Adapter



- For most watercraft models with a threaded water outlet fitting on the ride shoe.

295500473	\$8.49
------------------	---------------

Coupler Hose



- For most watercraft models that already have a "T" fitting.
- Also for watercraft models that use the flush adapter on the ride shoe water outlet

295500258	\$29.99
------------------	----------------

NGK[†] Spark Plugs



DCP-R8E
KR9E-G
CR8EB

- BRP dealers carry the full line of premium NGK Spark Plugs for Sea-Doo watercraft.

715900637	\$5.69
296000421	\$9.49
415129403	\$9.09

Oil Filter

420956123 Rotax 900 ACE engine	\$12.99
420956744 Rotax 1500 cc or more engine	\$19.99



- Ask your certified BRP dealer to match the right parts to your watercraft.

Oil Vacuum Tool

295100244	\$32.99
------------------	----------------



- Safely and easily removes engine oil.
- Activate with a power drill.

Hand Pump with Container

529035880	\$284.99
------------------	-----------------



Engine Oils



XPS 4T 5W-40 Synthetic Blend Oil Change Kit



- Ultra-convenient "all-in-one" oil change kit saves time and money.
- Includes XPS Synthetic Blend Oil, oil filter, O-rings and washer.

9779250 Rotax 900 ACE engine

9779251 Rotax 1500 cc and more engines

XPS 4T 5W40 Synthetic Blend Oil



- Designed for high-performance off-road, on-road and PWC 4-stroke engines, including turbo or supercharged powersport engines.
- Off-road formula with premium antiwear and anti-corrosion additives.
- Provides superior engine and transmission protection against rust and corrosion even in extreme conditions.

9779133 1 qt. / 0.946 L

9779134 1 US gal / 3.785 L

XPS 2T PWC Synthetic Blend Oil



- Designed for all fuel injection, carbureted, oil injection or premix 2-stroke personal watercraft.
- Provides low smoke, easy cold starting.
- Ensures maximum protection against corrosion and wear by keeping engine parts lubricated and clean.

9779465 1 qt. / 0.946 L

9779466 1 US gal / 3.785 L

XPS 2T Racing Synthetic Oil



- Designed for all fuel injection, carbureted, oil injection or premix 2-stroke personal watercraft.
- Provides low smoke, easy cold starting.
- Ensures maximum protection against corrosion and wear by keeping engine parts lubricated and clean.

9779180 1 qt. / 0.946 L

9779181 1 US gal / 3.785 L

Functional Fluids



Extended Life Pre-mixed Coolant



- Antifreeze/coolant contains the correct dilution and the necessary additives to prevent corrosion and inhibit cavitation in BRP cooling systems.
- Long-life, 5-year formula specially formulated for BRP vehicles.
- Superior heat transfer.
- Ideal replacement for vehicles that normally use a 2-year antifreeze/coolant (green).
- 5-year (orange).

9779150 1 qt. / 0.946 L

Lubricants



Synthetic Grease

9779702 14 fl. oz. / 400 g



- Recommended for marine applications.
- This synthetic grease provides the best wear protection and water resistance available.

Synthetic Jet Pump Oil

9779221 6 fl. oz. / 178 ml



- Synthetic Jet Pump Oil uses a unique combination of synthetic base stocks and additives that allow higher loads, superior shear stability and reduced oxidation compared to other synthetics and conventional API GL-5 oils.
- Recommended for use in Sea-Doo jet pumps requiring oil.

Jet Pump Bearing Grease

9779703 3.7 fl. oz. / 110 ml



- Specially made for high performance jet propulsion systems.
- High-performance grease formulated to resist and repel water.
- Prevents the spread of surface oxidation which causes rust and corrosion.

Anti-Corrosive Lubricant

9779166 14 fl. oz. / 400 g



- Multipurpose lubricant that can also be used to prevent rust, corrosion and moisture intrusion.
- It contains extreme pressure additives that work as an all-around lubricant for just about anywhere lubrication is needed.

XPS Storage Oil

9779173 12 fl. oz. / 350 g



- High-performance fogging oil designed to protect internal engine parts from rust and corrosion.
- It coats engine internals throughout the whole storage period and is burned away through combustion when engine is started.
- Protects engines during non-use or storage.
- Burns complete upon start-up.

Fuel Stabilizer

9779171 8 fl. oz. / 236 ml



- Ethanol-compatible and will stabilize fuel in your tank to keep it from breaking down and causing hard starting, throttle hesitation and poor run quality.
- Ethanol attracts moisture, and this product contains powerful anti-corrosion additives to protect fuel system components.
- Prevents problems associated with E10 fuels.

XPLORING

STARTS WITH

XPS



XPSLUBRICANTS.COM



HOW TO USE THEM

- 1. Spray the All Purpose Cleaner & Degreaser product** directly on surface, use a soft brush for stubborn dirt, wipe off with a dry or wet cloth. Rinse with water if needed. (9779313 – 22 fl. oz. / 650 ml, 9779314 – 2 qt. / 1.89 L)
- 2. Spray the Sea-Doo Hull Cleaner product** directly on hull and allow 2 to 4 minutes to work, then scrub with a brush. Immediately rinse thoroughly with water, ideally with a pressure washer. (9779309 – 22 fl. oz. / 650 ml)
- 3. Mix the Wash & Wax** in 30 ml (1 oz) of cleaner for every 4 L (1 gallon) of water used. Scrub the hull and deck with a clean wash mitt or soft brush and rinse thoroughly with water. (9779310 – 16 fl. oz. / 473 ml, 9779311 – 2 qt. / 1.89 L)
- 4. Spray the Multi-Surface and Glass Cleaner** directly on surface and wipe off excess with a clean, soft cloth. (9779316 – 22 fl. oz. / 650 ml)
- 5. Spray the Vinyl & Plastic UV Protectant** on surfaces and spread evenly with a dry and clean cloth. Allow five minutes for product to penetrate and wipe any excess with an additional cloth. Allow one to two hours for drying process to be complete. (9779317 – 16 fl. oz. / 473 ml)
- 6. Shake well before using the Wax with Polymer.** Ensure that the boat or PWC has been properly cleaned and is completely dry before application. Using a dry wax applicator, apply a thin layer over gelcoat and allow 30 minutes to dry, then wipe with a clean and dry microfiber cloth. Product can be applied with a rotative or orbital buffer. (9779320 – 16 fl. oz. / 473 ml)
- 7. Spray Fabric Waterproofing product** on your textile. Fabric must be clean, free of detergent and completely dry before applying waterproofing. Spray product evenly until fabric is uniformly wet. Allow 1 hour to dry. (9779321 – 22 fl. oz. / 650 ml)

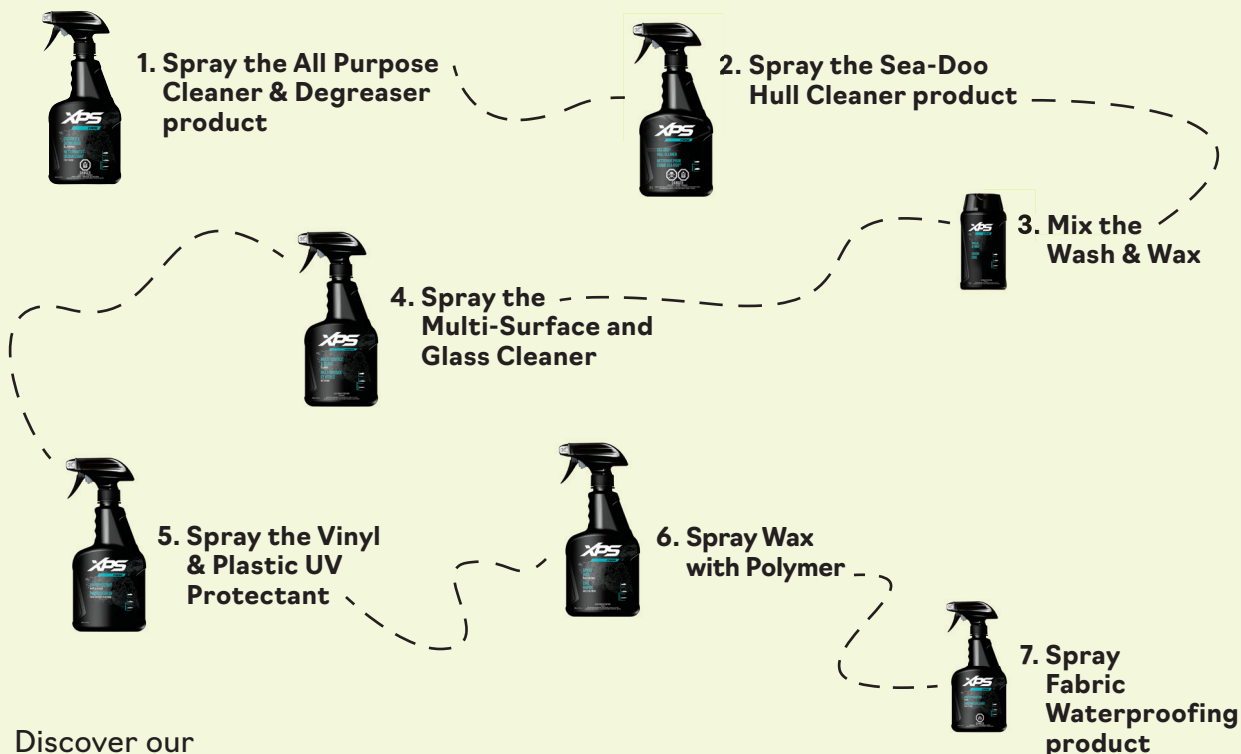

Discover our
care products online

Cleaning and Care Products



Sea-Doo Hull Cleaner

9779309 22 fl. oz. / 650 ml



- Eco-friendly formula for use on all Sea-Doo® hulls including acrylic surfaces.
- Effective on waterline stains, algae, rust, scum and more, it dissolves grime without heavy scrubbing.
- Deep cleaning formula is safe on acrylic surfaces, fiberglass, gelcoat and painted surfaces of your hull.

All-Purpose Cleaner & Degreaser

9779313 22 fl. oz. / 650 ml

9779314 2 qt. / 1.89 L



- Works above and below deck on tough stains, grease and grime.
- Effective on vinyl for mold and mildew too.
- This fast-acting phosphate free eco-friendly formula is safe on all boat surfaces.

Multi-Surface & Glass Cleaner

9779316 22 fl. oz. / 650 ml



- Waterless all-purpose polymer cleaning solution for vinyl, paint, glass, plastic and chrome.
- Removes grime easily and leaves a thin protective layer, making future cleaning easier.
- Dries quickly with no streaks or marks left behind.

Wash & Wax

9779310 16 fl. oz. / 473 ml

9779311 2 qt. / 1.89 L



- One step wash and wax is eco-friendly and biodegradable.
- Contains wax and polymers to leave a brilliant shine.
- Safe and effective for all boat surfaces including non-skid, vinyl and canvas.
- Low suds formula rinses easily.

Wax & Sealant Nano-polymer

9779319 16 fl. oz. / 473 ml



- Premium polish and sealant for gelcoat, fiberglass and painted surfaces using nanotechnology for surface penetration and adhesion.
- Superior blend of two cross linked polymers, pure wax and silicone for the ultimate shine and long-lasting protection.
- Unmatched resistance to marine contaminants like UV rays, salt spray, water spots, bird droppings and insects.

Vinyl & Plastic UV Protectant

9779317 16 fl. oz. / 473 ml



- Powerful UV blockers protect boat surfaces.
- Leaves a clean, non-greasy, satin finish that restores color and luster and prevents fading and cracking.
- Perfect for synthetic and natural rubber, plus it works on fiberglass, gelcoat and most plastic.
- Anti-static properties repel dust and grime.

Spray Wax with Polymer

9779320 16 fl. oz. / 473 ml



- This nanotechnology approach combines polymers and wax for superior shine and protection that penetrates and adheres better to outperform other waxes.
- This premium product is perfect for acrylic surfaces, fiberglass, gelcoat, paint or plastic boat surfaces for a long-lasting protective barrier from the elements including the sun's UV rays.
- Safe to use even in direct sunlight.

Fabric Waterproofing

9779321 22 fl. oz. / 650 ml



- Restores and preserves boat canvas and fabrics to keep them performing like new.
- Unique fluoropolymer formula restores water repellency, adds UV protection and stain protection and prevents color fading and premature aging of boat fabrics.
- Safe for natural and synthetic fibers, does not affect the fabric's feel, color or breathability.



Apparel



Apparel

- 85 PFD Size Chart
- 86 PFD Guide
- 88 Explorer Airflow PFD
- 89 Personal Flotation Device
- 94 Neoprene Guide
- 96 Get the Performance Look
- 97 Neoprene Riding Gear
- 100 What to Wear on Your First Ride
- 101 Rashguards
- 104 UV Protection
- 105 Floatable Collection
- 106 Headwear
- 108 Get the Adventure Look
- 109 Footwear
- 111 Eyewear
- 113 Handwear
- 114 Fun in the Sun
- 115 A Day on the Boat
- 116 Sportswear
- 122 Towels and Ponchos
- 123 Play and Licensing Products
- 126 Sizing Chart



**PFDs are more inclusive than ever!
All styles are unisex!**



Sizing recommendation

Size	Men's equivalent	Women's equivalent
XS	XS	S
S	S	M
M	M	L
L	L	XL
XL	XL	2XL
2XL	2XL	3XL
3XL	3XL	4XL

FIND YOUR PERFECT FIT

Personal Flotation Devices

Choosing the right personal flotation device depends on how you like to ride. Should you prioritize comfort or ease of movement, weight or price? What's your preferred material? Help is here: this chart answers all your questions. There's more to our life jackets than meets the eye. Our collection proves safety can be stylish with a look-good, feel-good option for every type of adventure.

OUR PFDs AT A GLANCE

Comb through this chart to determine the life jacket that best fits your Sea-Doo Life. There's one for every type of rider – what's yours?

All our PFDs have large armholes for riding comfort and are Coast Guard approved!

EXPLORER AIRFLOW

Where comfort meets adventure

AIRFLOW

For ultimate comfort

FREEDOM

For freedom of movement



██████████	Quick-Dry
██████████	Comfort Level
██████████	Ease of Movement
\$\$\$ \$	Price
Material: Ecoprene	
Fit: Athletic Fit	

██████████	Quick-Dry
██████████	Comfort Level
██████████	Ease of Movement
\$\$\$ \$	Price
Material: Ecoprene	
Fit: Athletic Fit	

██████████	Quick-Dry
██████████	Comfort Level
██████████	Ease of Movement
\$\$\$ \$	Price
Material: Ecoprene	
Fit: Athletic Fit	



EXPLORER

For any adventure



■ ■ ■ ■ ■ □	Quick-Dry
■ ■ ■ ■ ■ □	Comfort Level
■ ■ ■ ■ ■ □	Ease of Movement
■ ■ ■ ■ ■ □	Price
Material: Ripstop Nylon	
Fit: Regular Fit	

MOTION

Durable yet comfortable



■ ■ ■ ■ ■ □	Quick-Dry
■ ■ ■ ■ ■ □	Comfort Level
■ ■ ■ ■ ■ □	Ease of Movement
■ ■ ■ ■ ■ □	Price
Material: Polyester	
Fit: Regular Fit	

NAVIGATOR

The affordable option



■ ■ ■ ■ ■ □	Quick-Dry
■ ■ ■ ■ ■ □	Comfort Level
■ ■ ■ ■ ■ □	Ease of Movement
■ ■ ■ ■ ■ □	Price
Material: Polyester	
Fit: Regular/Dual Size	

BOATING ONLY

JR & KIDS FREEDOM

For your teens and kids



■ ■ ■ ■ ■ □	Quick-Dry
■ ■ ■ ■ ■ □	Comfort Level
■ ■ ■ ■ ■ □	Ease of Movement
■ ■ ■ ■ ■ □	Price
Material: Polyester	
Fit: Athletic Fit	

KIDS SANDSEA

For your younger kids



■ ■ ■ ■ ■ □	Quick-Dry
■ ■ ■ ■ ■ □	Comfort Level
■ ■ ■ ■ ■ □	Ease of Movement
■ ■ ■ ■ ■ □	Price
Material: Polyester	
Fit: Regular Fit	

TYPE II ADULT LIFE JACKET - 4 PACK

For everyday activities



■ ■ ■ ■ ■ □	Quick-Dry
■ ■ ■ ■ ■ □	Comfort Level
■ ■ ■ ■ ■ □	Ease of Movement
■ ■ ■ ■ ■ □	Price
Material: Nylon	
Fit: Regular Fit	

Explorer Airflow PFD

The perfect combination between the convenience of the Explorer and the comfort of the Airflow PFD. Whether you are passionate about fishing or a touring enthusiast, you will find what you are looking for.

- ① Ultra-durable ecoprene outer shell.
- ② Airflow system.
- ③ Lumbar comfort zone.
- ④ Mesh panel.
- ⑤ Camera mount.
- ⑥ Whistle.
- ⑦ Handheld VHF radio holder.
- ⑧ Multiple pockets.
- ⑨ Armholes cut large for riding comfort.
- ⑩ Coast Guard approved.



Personal Flotation Device



UNISEX – PERSONAL FLOTATION DEVICE



Hi-Vis Yellow (26)



Orange (12)

NEW Sea-Doo Explorer Airflow PFD
287007 XS, S, M, L, XL, 2XL, 3XL **\$159.99**

NEW Explorer Airflow PFD
287009 XS, S, M, L, XL, 2XL, 3XL **\$159.99**

Soft and light PFD with an ultra-durable ecoprene outer shell.

- Environmentally friendly ecoprene material that is rubber free, flexible, lightweight, breathable and quick dry.
- Vest interior constructed of eco-friendly 100% PVC-free Gaia foam.
- AIRFLOW SYSTEM: Interior EVA molding that keeps the life jacket's surface away from the skin.
- LUMBAR COMFORT ZONE: Extra foam padding to minimize the pressure on your lower back while bolstering support.
- MESH PANEL: Drain away excess water for quick drying and thermal regulated comfort.
- Comfortable fit.
- YKK front zipper.
- Side panels in stretch lining fabric for improved comfort.
- Armholes cut large for riding comfort.
- Camera mount.
- Whistle.
- Handheld VHF radio holder.
- Loop at back of neck to attach your goggles to your vest.
- D-ring for key lanyard.
- Multiple pockets.
- Coast Guard approved.



Hi-Vis Yellow (26)

NEW Airflow Sunset Edition PFD
287011 XS, S, M, L, XL, 2XL, 3XL **\$139.99**

Soft and light PFD with an ultra-durable ecoprene outer shell.

- Environmentally friendly ecoprene material that is rubber free, flexible, lightweight, breathable and quick dry.
- Vest interior constructed of eco-friendly 100% PVC-free Gaia foam.
- AIRFLOW SYSTEM: Interior EVA molding that keeps the life jacket's surface away from the skin.
- LUMBAR COMFORT ZONE: Extra foam padding to minimize the pressure on your lower back while bolstering support.
- MESH PANEL: Drain away excess water for quick drying and thermal regulated comfort.
- Comfortable fit.
- YKK front zipper.
- Side panels in stretch lining fabric for improved comfort.
- Armholes cut large for riding comfort.
- Loop at back of neck to attach your goggles to your vest.
- D-ring for key lanyard.
- Coast Guard approved.

UNISEX – PERSONAL FLOTATION DEVICE



Black (90)



Black (90)



Orange (12)



Grey (09)



Lava Red (17)



Blue (80)



Hi-Vis Yellow (26)

Sea-Doo Airflow PFD
285984 XS, S, M, L, XL, 2XL, 3XL

\$129.99

Airflow PFD
285998 XS, S, M, L, XL, 2XL, 3XL

\$129.99

Sea-Doo Airflow Sunset Edition PFD
285988 XS, S, M, L, XL, 2XL, 3XL

\$139.99

Our most popular PFD. Lightweight, low-profile ecoprene design for all-day comfort.

- Environmentally friendly ecoprene material that is rubber free, flexible, lightweight, breathable and quick dry.
- Vest interior constructed of eco-friendly 100% PVC-free Gaia foam.
- AIRFLOW SYSTEM: Interior EVA molding that keeps the life jacket's surface away from the skin.
- LUMBAR COMFORT ZONE: Extra foam padding to minimize the pressure on your lower back while bolstering support.
- MESH PANEL: Drain away excess water for quick drying and thermal regulated comfort.
- Comfortable fit.
- YKK front zipper.
- Side panels in stretch lining fabric for improved comfort.
- Loop at back of neck to attach your Sea-Doo goggles to your vest.
- D-ring for key lanyard.
- Sea-Doo and BRP branded versions.

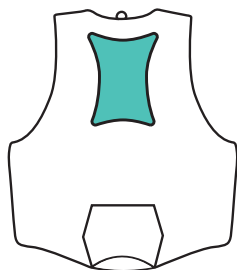

AIRFLOW SYSTEM

Keeps the life jacket's surface away from the skin for a drier, more comfortable ride.

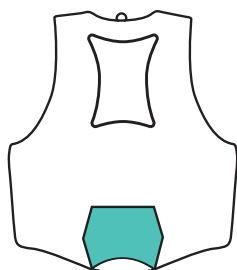

LUMBAR COMFORT ZONE

Extra padding to minimize the pressure on your lower back and bolster support.



MESH PANEL

Drain away excess water for quick drying and thermal-regulated comfort.



Lava Red (17)



Aqua (76)



Blue (80)

Black (90)

Teal (74)



Lava Red (17)

Black (90)

Sea-Doo Freedom PFD

285980 XS, S, M, L, XL, 2XL, 3XL

\$89.99

Sea-Doo Freedom Stream PFD

287001 XS, S, M, L, XL, 2XL, 3XL

\$89.99

PFD designed to give the wearer maximum mobility and exceptional comfort.

- Environmentally friendly ecoprene material that is rubber free, flexible, lightweight, breathable and quick dry.
- Combination of PVC and polyethylene foam inserts.
- LUMBAR COMFORT ZONE: Extra foam padding to minimize the pressure on your lower back while bolstering support.
- MESH PANEL: Drain away excess water for quick drying and thermal regulated comfort.
- Comfortable fit.
- YKK front zipper.
- Segmentations at front and back for better comfort and ease of movement.
- Side panels in stretch lining fabric for improved comfort.
- Loop at back of neck to attach your Sea-Doo goggles to your vest.
- D-ring for key lanyard.



Green (70)



Black (90)

Explorer PFD

285996 XS, S, M, L, XL, 2XL, 3XL, 4XL

\$89.99

Sea-Doo Explorer PFD

285964 XS, S, M, L, XL, 2XL, 3XL, 4XL

\$89.99

Adventure-ready PFD with pockets and added safety features.

- Heavy-duty rip-stop nylon material.
- Polyethylene foam inserts.
- Segmented foam at lower back for increased comfort while seated.
- Camera mount.
- Whistle.
- Handheld VHF radio holder.
- Loop at back of neck to attach your Sea-Doo goggles to your vest.
- D-ring for key lanyard.
- Multiple pockets.
- Sea-Doo and BRP branded versions.

UNISEX – PERSONAL FLOTATION DEVICE



Navy (89)

Black (90)



Blue (80)

Grey (09)



Grey (09)

Ice (38)

Hi-Vis Yellow (26)

Sea-Doo Motion PFD

285976 XS, S, M, L, XL, 2XL, 3XL, 4XL **\$54.99**

PFD with a ultra-durable nylon outer shell.

- Heavy-duty nylon material.
- Polyethylene foam inserts.
- Segmented foam at back bottom for increased comfort while seated.
- Armholes cut large for riding comfort.
- Loop at back of neck to attach your Sea-Doo goggles to your vest.
- Shell: 100% nylon.
- Insulation: 100% expandable polyethylene.

Sea-Doo Navigator PFD

285974 XS, S/M, L/XL, 2XL/3XL **\$39.99**

PFD with a ultra-durable polyester outer shell.

- Polyethylene foam inserts.
- Dual-sized for easy sharing.
- Comfortable fit.
- Armholes cut large for riding comfort.
- Loop at back of neck to attach your Sea-Doo goggles to your vest.
- D-ring for key lanyard.
- Shell: 100% polyester.
- Insulation: 100% expandable polyethylene.



BOATING ONLY



Orange (12)



Type II Adult Life Jackets – 4 pack

285982 One size **\$59.99**

Set of four orange Type II life jackets for boating.

- Ideal in calm, inland areas for boating, not approved for PWC.
- Fits adult 90 lb+, 30"-50" chest.
- PFDs come in a clear storage bag that features a mesh opening for ventilation and a carrying strap for easy transport.
- Shell: 100% polyester.
- Insulation: 50% PVC, 50% expandable polyethylene.



Yellow (10)

Sea-Doo Throwable Foam Cushion

287006 One size **\$19.99**
UNITED STATES ONLY

U.S. Coast Guard approved Type IV throwable flotation device.

- Polyester outer shell withstands abrasion.
- Throwable flotation device that can be used as a comfortable seat cushion.

JUNIOR AND KIDS' – PERSONAL FLOTATION DEVICE



Hi-Vis Yellow (26) Black (90)

Sea-Doo Junior Freedom PFD
285972 L (55-88 lb) (25-40 kg) **\$64.99**



Hi-Vis Yellow (26) Black (90)

Sea-Doo Kids' Freedom PFD
287004 M (33-55 lb) (15-25 kg) **\$64.99**

PFD made of ultra-durable ecoprene outer shell for kids.

- Environmentally friendly ecoprene material that is rubber free, flexible, lightweight, breathable and quick dry.
- Ease of movement.
- Secure and comfortable silhouette.
- Combination of PVC and polyethylene foam inserts.
- YKK front zipper.
- Armholes cut large for riding comfort.
- Shell: 100% polyester.
- Insulation: 50% PVC, 50% expandable polyethylene.

KIDS' – PERSONAL FLOTATION DEVICE



Navy (89)

Sea-Doo Kids' Sandsea PFD
285949 S (0-30 lb) (0-14 kg) **\$29.99**



Charcoal Grey (07)

Sea-Doo Kids' Sandsea PFD
285950 M (33-55 lb) (15-25 kg),
 L (55-88 lb) (25-40 kg)* **\$29.99**

PFD made of heavy-duty polyester outer shell for kids.

- Heavy-duty polyester material.
- Polyethylene foam inserts.
- Armholes cut large for comfort.
- Life jacket size Small: comes with Coast Guard approved pillow. Certified for general boating use, not PWC.
- Coast Guard approved.
- Shell: 100% polyester.
- Insulation: 100% expandable polyethylene.

*The Large version does not have a strap between the legs.

Neoprene Guide

Designed for the Sea-Doo PWC life. Whether you are heading out for a full day of fishing, riding at high speeds or just cruising around, make sure you're always protected against the elements with our range of neoprene.

Our neoprene riding gear provides exceptional protection and comfort on every ride.



EXPLORER RIDING JACKET

For any adventure

Fit over the PFD

PERFORMANCE RIDING JACKET

The perfect mix between protection and comfort

Fit under the PFD

NEOPRENE RIDING JACKET

For colder days; ultimate protection from the elements

Fit over the PFD

2/2 MM SHORTY WETSUIT LONG SLEEVE

For protection, mobility and better comfort

Fit under the PFD

PROTECTION



WARMTH



PRICE



SIZING

Men

Men

Men

Men & Women

USAGE

Cold weather adventures.
Fishing.
Performance riding.

Temperate weather.
Performance riding.

Cold weather.
Performance riding.
Recreation.

Temperate weather.



3 MM ESCAPE SHORTY WETSUIT

Protection against the elements, built for speed
Fit under the PFD



Men & Women

Temperate weather.
Performance riding.



MONTEGO JACKET & PANTS

Ultimate protection for performance riders

Fit under the PFD



Men & Women

Cold weather.
Performance speed protection.
Water intrusion protection.



NEOPRENE SHORTS

Great protection and comfort on high-intensity rides



Men & Women

Temperate weather.
Water intrusion protection.



PROTECTIVE UNDERSHORTS

Breathable and lightweight first layer protection



Men & Women

Tropical temperatures.
Water intrusion protection.

GET THE PERFORMANCE LOOK

THE ULTIMATE GEAR FOR YOUR HIGH-SPEED RIDES



1 (NEW) Men's Printed Long Sleeve Rashguard Performance
288057
Black (90)

2 Sea-Doo Choppy Shorty Gloves
446333
Royal Blue (83)

3 (NEW) Men's Performance Riding Jacket
286831
Black (90)

4 (NEW) Airflow Sunset Edition PFD
287011
Hi-Vis Yellow (26)

5 (NEW) Sea-Doo Low Tide Polarized Floating Sunnies (UV)
448802
Gold (11)

6 (NEW) Sea-Doo High Tide Polarized Floating Sunnies (UV)
448803
Blue (80)

7 (NEW) 2/2 mm Shorty Wetsuit Long Sleeve
286822
Black with Graphics (94)

8 Unisex Sea-Doo Riding Boots
444259
Black (90)

9 Men's Montego Pants
286818
Black (90)

Neoprene Riding Gear



MAKE SURE TO WEAR PROTECTIVE NEOPRENE BOTTOMS AT ALL TIMES TO PROTECT YOURSELF FROM ANY WATER INTRUSION WHILE RIDING ON THE WATER.

MEN'S – NEOPRENE RIDING GEAR



Black (90)

NEW Performance Riding Jacket
286831 S, M, L, XL, 2XL, 3XL **\$144.99**

2 mm neoprene Riding Jacket to be worn under your PFD for extra warmth and protection from the elements.

- 90% neoprene, 10% nylon.
- Perforated neoprene fabric at neck, underarm and side chest panels for better movement.
- UV protection.
- Glideskin seals on the cuff.
- Adjustable hood, hem and cuffs.
- Durable YKK zippers.



Charcoal Grey (07)

Explorer Riding Jacket
286815 S, M, L, XL, 2XL, 3XL **\$179.99**

3/2 mm neoprene riding jacket built for adventure.

- 90% neoprene, 10% nylon.
- 3 mm Glideskin neoprene shoulder yokes.
- Loose fit silhouette.
- Designed to be worn over your PFD.
- Center back slit to help with movement.
- Multi-use pockets with webbing, reflective welding and D-ring.
- Adjustable hood & Velcro wrist adjustment.
- Durable YKK auto lock front zipper.
- Key loop in right hand pocket.



Orange (12)

Neoprene Riding Jacket
286787 S, M, L, XL, 2XL, 3XL **\$144.99**

2/1.5 mm Neoprene Riding Jacket to be worn over your PFD for extra warmth and protection from the elements.

- 90% neoprene stretch fabric, 10% nylon.
- 1.5 mm neoprene super stretch fabric at underarm, cuff and sleeve tabs.
- UV protection.
- Adjustable hood & cuff.
- YKK durable front and pocket zippers.
- Reflective details on sleeves.



Black (90) Lava Red (17) Navy (89) Aqua (76)

Montego Jacket
286817 S, M, L, XL, 2XL **\$109.99**

3/2 mm neoprene Montego Jacket.

- 90% neoprene, 10% nylon.
- Athletic fit.
- Integrated 2 mm Glideskin neoprene band in bottom hem.
- Durable YKK auto lock front zipper.
- Raw edges at cuffs and collar.
- Contrast flatlock stitch construction prevents chafing.
- UV protection.



Black with Graphics (94)

Orange (12)

NEW 2/2 mm Shorty Wetsuit Long Sleeve
286822 XS, S, M, L, XL, 2XL, 3XL **\$174.99**

- Adjustable back collar closure with hook and loop for better mobility and fit.
- Durable YKK auto lock back zipper with long Sea-Doo puller.
- Perforated foam for better movement.
- Side pocket with key loop.
- Glideskin seals on the cuff and leg hem.
- UV protection.



Navy (89)

3 mm Escape Shorty Wetsuit
286788 XS, S, M, L, XL, 2XL, 3XL **\$109.99**

3/2 mm wetsuit for ultimate protection and comfort in moderate temperatures.

- 90% neoprene stretch fabric, 10% nylon.
- UV protection.
- Open collar for better mobility with adjustable Velcro.
- Durable YKK back zipper.
- Glideskin seals on the edge of arms & legs.
- Back zip with extended puller.

MEN'S – NEOPRENE RIDING GEAR



Black (90)

Grey (09)

Montego Pants

286818 S, M, L, XL, 2XL

\$109.99

3/2 mm neoprene performance riding pants.

- 90% neoprene, 10% nylon.
- Ergonomic waistband with adjustable drawcord.
- High-waisted design for superior coverage while riding.
- 2 mm side neoprene stretch fabric for comfort and mobility.
- Textured neoprene and abrasion-resistant knees for durability.
- Glideskin neoprene leg hem.
- Athletic fit.
- UV protection.



Black (90)

Neoprene Shorts

286808 S, M, L, XL, 2XL, 3XL

\$44.99

2 mm neoprene riding shorts.

- Ergonomic waistband and tall back for more coverage.
- Flat lock construction for more comfort.
- Side pocket with key loop.
- Fitted.
- Stretch fabric.
- UV protection.
- Moisture wicking.



Black (90)

Protective Undershorts

454581 XS, S, M, L, XL, 2XL, 3XL

\$39.99

Protective undershorts to protect you from the elements while Sea-Doo riding.

- 82% nylon, 18% spandex.
- 220 gsm.
- 1.5 mm neoprene for better protection at seat area.
- 4-way stretch.
- 3D mesh pouch for support and ventilation.
- Inner elastic waistband.

LADIES' – NEOPRENE RIDING GEAR



Black (90)

Ladies' Neoprene Shorts

286786 XS, S, M, L, XL, 2XL

\$44.99

2 mm neoprene riding shorts.

- Yoga-type improved waist cut.
- Flatlock stitched construction is non-chafing on skin.
- Sea-Doo print on side.



Black (90)

Ladies' Protective Undershorts

286799 XS, S, M, L, XL, 2XL, 3XL

\$39.99

2 mm neoprene undershorts for protection around seat area.

- Inner elastic waistband.
- Stretch fabric.
- UV protection.
- Moisture wicking.



Black (90)

Ladies' 1.5 mm Neoprene Shorty Shorts

286824 XS, S, M, L, XL, 2XL

\$49.99

1.5 mm neoprene riding shorts.

- 90% neoprene, 10% nylon.
- Inseam: 5"
- Ergonomic yoga waistband and tall back for more coverage.
- Flatlock stitch construction prevents chafing.
- Fitted.
- Stretch fabric.
- Moisture wicking.
- Sea-Doo print at back.



Lilac (25) Navy (89)
Teal (74) Violet (41)
Ladies' Montego Jacket
286821 XS, S, M, L, XL, 2XL \$109.99

- Ladies' 3/2 mm neoprene performance riding jacket.
- 90% neoprene, 10% nylon.
 - Athletic fit.
 - Bottom hem band 2 mm neoprene Glideskin.
 - Durable YKK auto lock front zipper.
 - Raw edges at cuffs and collar.
 - Contrast flatlock stitch construction prevents chafing.
 - UV protection.
 - Sea-Doo print at sleeve and back.



Black (90)
Ladies' Montego Pants
286820 XS, S, M, L, XL, 2XL \$109.99

- Ladies' 3/2 mm neoprene performance riding pants.
- 90% neoprene, 10% nylon.
 - Ergonomic waistband and tall back for more coverage.
 - 2 mm side neoprene stretch fabric for better mobility.
 - Textured neoprene and abrasion resistant knees for better durability.
 - 2 mm neoprene Glideskin at leg cuff hem to help the style stay in place.
 - Fitted.
 - Durable.
 - UV protection.
 - Sea-Doo prints at leg and back.



Navy (89) Aqua (76)
NEW Ladies' 2 mm Shorty Wetsuit Long Sleeves
286823 XS, S, M, L, XL, 2XL \$174.99

- Adjustable back collar closure with hook and loop for better mobility and fit.
- Durable YKK auto lock back zipper with long Sea-Doo puller.
- Perforated foam for better movement.
- Side pocket with key loop.
- Glideskin seals on the cuff and leg hem.
- UV protection.



Deep Purple (42)
Ladies' 3 mm Exotic Shorty Wetsuit
286813 XS, S, M, L, XL, 2XL \$109.99

- Ladies' 3/2 mm wetsuit for ultimate protection and comfort in moderate temperatures.
- 90% neoprene stretch fabric, 10% nylon.
 - 2 mm super stretch fabric at sides: 94% nylon, 6% spandex.
 - 3 mm neoprene outer shell and under flap.
 - UV protection.
 - Open collar design with adjustable Velcro closure for comfort and ease of movement.
 - Glideskin seals on the edge of arms & legs.
 - Durable YKK back zipper with Sea-Doo puller.
 - Side pocket and key loop.

MUST-HAVE PIECES FOR TOP RIDING PERFORMANCE



WOMEN

- 1 Ladies' Montego Pants 286820_90
- 2 Ladies' Montego Jacket 286821_41
- 3 Sea-Doo Lagoon Polarized Floating Sunnies 448747_36
- 4 Ladies' One-Piece-Suit Rashguard 454672_41
- 5 Sea-Doo Choppy Shorty Gloves 446333_74
- 6 Sea-Doo Airflow Sunset Edition PFD 285988_17
- 7 Sea-Doo Riding Boots 444260_90

WHAT TO WEAR ON YOUR FIRST RIDE



MEN

- 1** Fashion Long Sleeve Rashguard Signature
288056
Navy (89)
- 2** Sea-Doo Sand Polarized Floating Sunnies
448746
Amber (95)
- 3** Men's UV Protection Undershorts
454581
Black (90)
- 4** 20" Classic Boardshort Sea-Doo
454671
Navy (89)
- 5** Sea-Doo Water Shoes
444259
Black (90)
- 6** Sea-Doo Choppy Shorty Gloves
446333
Black (90)
- 7** Sea-Doo Airflow Sunset Edition PFD
285988
Orange (12)

YOUTH

- 8** Kids' Sea-Doo Quick Dry Poncho by Slowtide
288061
Black with Graphics (94)
- 9** Youth Long Sleeve Rashguard
454676
Royal Blue (83)
- 10** Sea-Doo Junior Freedom PFD
285972
Black (90)

WOMEN

- 11** Ladies' Short Sleeve Rashguard Signature
454484
Lilac (25)
- 12** Sea-Doo Airflow Sunset Edition PFD
285988
Hi-Vis Yellow (26)
- 13** Sea-Doo Sand Polarized Floating Sunnies
448746
Indigo Blue (82)
- 14** Sea-Doo Water Shoes
444259
Grey (09)
- 15** Short Sleeve Rashguard Performance
454682
Teal (74)
- 16** Ladies' Protective Undershorts
286799
Black (90)

Rashguards



MEN'S - RASHGUARDS



Black (90)

NEW Long Sleeve Rashguard Performance
288057 S, M, L, XL, 2XL **\$59.99**

Long Sleeve Performance Rashguard perfect for protecting you during your Sea-Doo ride.

- 87% polyester, 13% spandex.
- 210 gsm.
- UV protection – 50 UPF.
- 4-way-stretch.
- Quick dry.
- Athletic fit.
- Sea-Doo logo at front and printed artwork at back.



White (01)

Royal Blue (83)

Long Sleeve Rashguard Performance
454665 S, M, L, XL, 2XL **\$59.99**

Ultimate lightweight protection from sun and spray with an athletic fit.

- 87% polyester, 13% spandex.
- 210 gsm.
- UV protection – 50 UPF.
- 4-way stretch.
- Quick dry.
- Athletic Fit.
- Sea-Doo logo on sleeve.



Smoke (57)

Navy (89)

Lava Red (17)

Short Sleeve Rashguard Performance
454666 S, M, L, XL, 2XL **\$39.99**

Lightweight protection from sun and spray with an athletic fit and short sleeves.

- 87% polyester, 13% spandex.
- 210 gsm.
- UV protection – 50 UPF.
- 4-way stretch.
- Quick dry.
- Athletic Fit
- Sea-Doo logo at shoulder.



Charcoal Grey (07)

Navy (89)

NEW Fashion Long Sleeve Rashguard Signature
288056 S, M, L, XL, 2XL **\$44.99**

Long Sleeve Rashguard with loose fit.

- 87% polyester, 13% spandex.
- 210 gsm.
- UV protection – 50 UPF.
- 4-way-stretch.
- Quick dry.
- Large Sea-Doo logo on the sleeve.



Black (90)

Army Green (77)

Lava Red (17)

Long Sleeve Rashguard Signature
454459 S, M, L, XL, 2XL **\$44.99**

Long Sleeve Rashguard with loose fit.

- 87% polyester, 13% spandex.
- 210 gsm.
- UV protection – 50 UPF.
- 4-way stretch.
- Quick dry.
- Sea-Doo logo at center chest.



Blue (80)

Ice (38)

Hi-Vis Yellow (26)

Black with Graphics (94)

Short Sleeve Rashguard Signature
454487 S, M, L, XL, 2XL **\$34.99**

Short Sleeve Rashguard with loose fit.

- 87% polyester, 13% spandex.
- 210 gsm.
- UV protection – 50 UPF.
- 4-way stretch.
- Quick dry.
- Sea-Doo logo at center chest.

LADIES' - RASHGUARDS



Navy (89)

Violet (41)

Ladies' One-Piece-Suit Rashguard
454672 S, M, L, XL **\$99.99**

Long sleeve One-Piece-Suit Rashguard perfect for protecting you during your Sea-Doo ride.

- 87% polyester, 13% spandex.
- 210 gsm.
- UV protection – 50 UPF.
- 4-way stretch.
- Quick dry.
- Back zipper with long tape for easy pull-on.
- Sea-Doo logo at left chest.



Ice (38)

Royal Blue (83)

Ladies' Long Sleeve Rashguard Performance
454683 S, M, L, XL **\$59.99**

Ultimate lightweight protection from sun and spray with an athletic fit.

- 87% polyester, 13% spandex.
- 210 gsm.
- UV protection – 50 UPF.
- 4-way stretch.
- Quick dry.
- Athletic fit.
- Sea-Doo logo at hem.



Teal (74)

Violet (41)

Ladies' Short Sleeve Rashguard Performance
454682 S, M, L, XL **\$54.99**

Lightweight protection from sun and spray with an athletic fit and short sleeves.

- 87% polyester, 13% spandex.
- 210 gsm.
- UV protection – 50 UPF.
- 4-way stretch.
- Quick dry.
- Fitted fit.
- Central half-zip design.
- Sea-Doo logo at shoulder.



Coral (13)

NEW Ladies' Sea-Doo Long Sleeve Rashguard
288058 S, M, L, XL **\$44.99**

Long Sleeve Rashguard with loose fit.

- 87% polyester, 13% spandex.
- 210 gsm.
- UV protection – 50 UPF.
- 4-way stretch.
- Quick dry.
- Large Sea-Doo logo on the sleeve.



Black (90)

Lava Red (17)

Ladies' Long Sleeve Rashguard Signature
454465 S, M, L, XL **\$44.99**

Ladies' Long Sleeve Rashguard with loose fit.

- 87% polyester, 13% spandex.
- 210 gsm.
- UV protection – 50 UPF.
- 4-way stretch.
- Quick dry.
- Sea-Doo logo at center front chest.



Black (90)

Lilac (25)

Navy (89)

Ladies' Short Sleeve Rashguard Signature
454484 S, M, L, XL **\$34.99**

Ladies' Short Sleeve Rashguard with regular fit.

- 87% polyester, 13% spandex.
- 210 gsm.
- UV protection – 50 UPF.
- 4-way stretch.
- Quick dry.
- Sea-Doo logo at center front chest.

Choose the perfect UV body protection

Introducing the new complete offering of UV protection for your body. Never leave the house without it for ultimate waterproof sun protection.



UV PROTECTION HOODED SHIRT
Perfect for fishing or long days on the water



RASHGUARD PERFORMANCE
Protection for performance riders



RASHGUARD SIGNATURE
For comfort



UV PROTECTION LONG SLEEVE SHIRT
For protection and comfort

QUICK-DRY	<input checked="" type="checkbox"/> <input checked="" type="checkbox"/> <input checked="" type="checkbox"/> <input checked="" type="checkbox"/> <input checked="" type="checkbox"/>	<input checked="" type="checkbox"/> <input checked="" type="checkbox"/> <input checked="" type="checkbox"/> <input checked="" type="checkbox"/> <input checked="" type="checkbox"/>	<input checked="" type="checkbox"/> <input checked="" type="checkbox"/> <input checked="" type="checkbox"/> <input checked="" type="checkbox"/> <input checked="" type="checkbox"/>	<input checked="" type="checkbox"/> <input checked="" type="checkbox"/> <input checked="" type="checkbox"/> <input checked="" type="checkbox"/> <input checked="" type="checkbox"/>
UV PROTECTION	UPF 50	UPF 50	UPF 50	UPF 50
PRICE	\$ \$ \$ □ □	\$ \$ □ □ □	\$ \$ □ □ □	\$ \$ □ □ □
SIZING	Men S - 2XL	Men S - 2XL	Men & Women S - 2XL S - XL	Men S - 3XL
FIT	Loose Fit	Athletic Fit	Loose Fit	Loose Fit



UV PROTECTION T-SHIRT
The affordable option



UV PROTECTION LEGGINGS
Best bottom UV protection



LADIES' ONE-PIECE RASHGUARD
For all around protection



LADIES' PERFORMANCE RASHGUARD
Protection for performance riders

QUICK-DRY	<input checked="" type="checkbox"/> <input checked="" type="checkbox"/> <input checked="" type="checkbox"/> <input checked="" type="checkbox"/> <input checked="" type="checkbox"/>	<input checked="" type="checkbox"/> <input checked="" type="checkbox"/> <input checked="" type="checkbox"/> <input checked="" type="checkbox"/> <input checked="" type="checkbox"/>	<input checked="" type="checkbox"/> <input checked="" type="checkbox"/> <input checked="" type="checkbox"/> <input checked="" type="checkbox"/> <input checked="" type="checkbox"/>	<input checked="" type="checkbox"/> <input checked="" type="checkbox"/> <input checked="" type="checkbox"/> <input checked="" type="checkbox"/> <input checked="" type="checkbox"/>
UV PROTECTION	UPF 50	UPF 50	UPF 50	UPF 50
PRICE	\$ □ □ □ □	\$ □ □ □ □	\$ \$ □ □ □	\$ □ □ □ □
SIZING	Men S - 3XL	Men & Women S - 3XL XS - 2XL	Women S - XL	Women S - XL
FIT	Loose Fit	Loose Fit	Athletic Fit	Athletic Fit

UV Protection



MEN'S - UV PROTECTION



Black (90) Lava Red (17) Magnesium (24)

UV Protection Hooded Shirt
454659 S, M, L, XL, 2XL **\$64.99**

UV Protection Hooded Shirt, ideal for keeping you safe and comfortable.

- 92% polyester, 8% spandex.
- 175 gsm.
- Loose fit.
- UV protection – 50 UPF.
- Quick dry.
- Built-in gaiter mask.
- Sea-Doo logo at center chest.



Black (90) Magnesium (24)

NEW UV Protection Printed Long Sleeve Shirt
454898 S, M, L, XL, 2XL, 3XL **\$34.99**

UV Protection Long Sleeve Shirt, ideal to keep you safe and comfortable.

- 92% polyester, 8% spandex.
- 175 gsm.
- Relaxed fit.
- UV protection – 50 UPF.
- Quick dry.
- Sea-Doo logo at front.



Smoke (57) Orange (12)

UV Protection Long Sleeve Shirt
454670 S, M, L, XL, 2XL, 3XL **\$34.99**

UV Protection Long Sleeve Shirt, ideal to keep you safe and comfortable.

- 92% polyester, 8% spandex.
- 175 gsm.
- Loose fit.
- UV protection – 50 UPF.
- Quick dry.
- Sea-Doo logo at left chest.



Navy (89) Light Blue (81)

UV Protection Long Sleeve Tee
454660 S, M, L, XL, 2XL, 3XL **\$34.99**

UV Protection long sleeve shirt ideal to keep you safe and comfortable.

- 92% polyester, 8% spandex.
- 175 gsm.
- Loose fit.
- UV protection – 50 UPF.
- Set-in sleeve.
- Sea-Doo logo at left chest and plastisol print at back.



Heather Charcoal (29) Navy (89)

Sea-Doo UV Protection T-Shirt
454486 S, M, L, XL, 2XL, 3XL **\$29.99**

T-shirt with UV protection.

- 100% polyester.
- UV protection – 50 UPF.
- Loose fit.
- Quick dry.
- 3D chest logo.
- Shoulder black welting band.

MEN'S AND LADIES' - UV PROTECTION



Black (90) Navy (89) Black (90)

Men's Sea-Doo UV Protection Leggings
454707 S, M, L, XL, 2XL, 3XL **\$69.99**

Ladies' UV Protection Leggings
454702 XS, S, M, L, XL, 2XL **\$69.99**

Full length UV protection leggings.

- UV protection – 50 UPF.
- Moisture wicking and quick dry.
- Regular fit with waistband adjustment.

FLOATABLE COLLECTION

ALL OUR SUNGLASSES, NEW CAPS AND HATS FLOAT. NO MORE PANIC AFTER YOU DROP THEM IN THE WATER – THEY’LL STAY AT THE TOP WHERE YOU CAN SEE THEM!



1 (NEW) Sea-Doo Low Tide Polarized Floating Sunnies
448802
Blue (80)

2 Sea-Doo Sand Polarized Floating Sunnies
448746
Amber (95)

3 (NEW) Sea-Doo High Tide Polarized Floating Sunnies
448803
Red (30)

4 (NEW) Unisex Boonie Hat
454916
Ivory (97)

5 (NEW) Unisex Light 5 panel Floatable Cap
454931
Teal (74)

6 (NEW) Reversible Bucket Hat
454923
Black (90)



Headwear



UNISEX – HEADWEAR



Navy (89) Mixed Color (18)
Sea-Doo Straw Hat
 454792 S/M, M/L **\$34.99**

Wide brim straw hat with adjustable chin strap.

- Sea-Doo logo at front.
- Printed fabric under brim.



Army Green (77) Brown (04)
Adventure Wide Brim Hat
 454478 One size **\$29.99**

Wide brim hat perfect for every adventure.

- 100% cotton.
- Stretchable and quick-drying fabric.
- Integrated cord chin strap.
- Snap-up sides.
- Side air vents.



Smoke (57) White (01)
Sea-Doo Sunblocker Hat
 454693 One size **\$29.99**

Sunblocker Hat with silicone print.

- 100% nylon.
- UV protection – 40 UPF.
- Quick dry.



Lilac (25) Aqua (76) Black (90)
NEW Unisex Sea-Doo Mesh Cap
 454907 One size **\$24.99**

Unisex mesh cap.

- 100% cotton front panel with 100% polyester mesh back panels.
- Adjustment system at back.
- Sea-Doo logo at front.



Orange (12) Navy (89)
NEW Unisex Sea-Doo Flat Cap Retro
 454908 One size **\$24.99**

Flat cap perfect for hot summer days.

- 100% cotton.
- Foam front panel with summerly print.
- Adjustment system at back.
- Woven label at front.



White (01) Lava Red (17) Teal (74) Navy (89)
NEW Unisex Sea-Doo Signature Cap
 454889 One size **\$24.99**

Signature Cap.

- Snap-back closure.
- Sea-Doo logo at center front.



Teal (74) Hi-Vis Yellow (26)
NEW Unisex Light 5 Panel Floatable Cap
 454931 One size **\$29.99**

Unisex 5 panel cap with floatable brim.

- 100% polyester.
- EVA closed-cell foam brim for floatability.
- Shock cord closure.
- UV protection – 40 UPF.



Hi-Vis Yellow (26) Navy (89) Ice (38)
Light Sea Cap
 454706 One size **\$24.99**

Lightweight cap for summertime.

- 100% nylon.
- UV protection – 40 UPF.
- Quick dry.



Black (90)
Surfing Cap Sea-Doo
 454674 One size **\$29.99**

Surf mesh cap.

- 100% polyester.
- Earflap straps with clip.
- Floating brim.
- UV protection – 40 UPF.
- Soft plastisol print with Sea-Doo logo at front.



Black (90)

Navy (89)

NEW Unisex Reversible Bucket Hat

454923 S/M, M/L **\$39.99**

- Reversible bucket hat with floatable brim.
- 100% polyester.
 - EVA closed-cell foam brim for floatability.
 - Quick dry.
 - UV protection – UPF 40.



Black (90)

Teal (74)

Violet (41)

Sea-Doo Bucket Hat

454624 One size **\$29.99**

- Unisex Sea-Doo Bucket Hat, perfect for a stylish boating day look.
- 100% cotton twill.
 - Sea-Doo patch at center front.
 - Sea-Doo woven label at rim.



Black (90)

Smoke (57)

Sea-Doo Rag

454690 One size **\$14.99**

- Quick-dry Sea-Doo Rag.
- 100% polyester.
 - Lightweight, moisture-wicking, breathable fabric.
 - UV protection – 50 UPF.
 - Instantly transform into a headband or a face mask.

MEN'S – HEADWEAR



Ivory (97)

Amber (95)

NEW Unisex Boonie Hat

454916 One size **\$34.99**

- Floatable hat with wide brim for sea adventures.
- 100% polyester.
 - Wide brim for sun protection.
 - EVA closed-cell foam brim for floatability.
 - Mesh panel for breathability.
 - Adjustable chin strap.
 - UV protection – 50 UPF.



Grey (09)

Sea-Doo Fishing Hat

454673 One size **\$39.99**

- Lightweight and breathable fishing hat.
- 100% polyester.
 - Detachable chin cord with toggle.
 - Floating brim.
 - Removable neck flap to protect you from the elements.
 - UV protection – 40 UPF.
 - Vent opening at back.
 - Sea-Doo logo at center front.



Army Green (77)

Grey (09)

Sea-Doo Short Beanie

454675 One size **\$24.99**

- Comfortable short beanie.
- 60% cotton, 40% acrylic.
 - Sea-Doo woven label at front.

LADIES' – HEADWEAR



Black (90)

NEW Ladies' Sunset Beach Cap

454909 One size **\$24.99**

- Lightweight cap for summertime.
- Foam front panel with summerly print.
 - Adjustment system at back.
 - Sea-Doo logo embroidery at front.



Black (90)

Ladies' Visor Cap

454480 One size **\$24.99**

- Ladies' adjustable visor.
- 100% cotton.
 - Buckle at back for adjustment.



Violet (41)

Ladies' Beach Cap

454689 One size **\$24.99**

- Lightweight, breathable summer cap.
- Foam front.
 - Adjustment system at back.
 - Sea-Doo embroidery at front.

GET THE ADVENTURE LOOK

FOR ALL OF YOUR ADVENTURES AND LONG DAYS ON THE WATER!



1 (NEW) Unisex Boonie Hat
454916
Amber (95)

2 Sea-Doo Sand Polarized
Floating Sunnies
448746
Amber (95)

3 (NEW) Explorer Airflow PFD
287009
Orange (12)

4 Protective Undershorts
454581
Black (90)

5 Adventure Cargo Shorts
454661
Smoke (57)

6 UV Protection Hooded Shirt
454659
Magnesium (24)

7 Sea-Doo Choppy Gloves
446332
Black (90)

8 (NEW) Men's Sea-Doo UV
Protection Leggings
454707
Black (90)

9 (NEW) Sea-Doo Aqua Shoes
444268
Black (90)



WATER SHOES AND RIDING BOOTS

100% WATER DRAINAGE



Lightweight

Easy water
drainage

Collapsible back
panel for slip-on

Quick dry

Footwear



UNISEX – FOOTWEAR



Black (90)

Sea-Doo Riding Boots

444260 5, 6, 7, 8, 9, 10, 11, 12, 13

\$99.99

Sea-Doo Boots made for performance riding.

- 50% EVA, 40% mesh, 10% Lycra.
- Antimicrobial treatment.
- Lightweight EVA midsoles.
- All-around protective urethane coating.
- Mesh uppers and perforated insoles for fast water evacuation.
- Non-slip and non-marking outsoles.
- These amphibian mid-cut boots will allow you to ride hard while protecting your ankles from impact against the hull.



Red (30)



Black (90)

Grey (09)

Sea-Doo Water Shoes

444259 5, 6, 7, 8, 9, 10, 11, 12, 13

\$89.99

- 45% mesh, 40% EVA, 15% Lycra.
- Antimicrobial treatment.
- Lightweight EVA midsoles.
- All-around protective urethane coating.
- Mesh uppers and perforated insoles for fast water evacuation.
- Non-slip and non-marking outsoles.
- Amphibian low-cut shoes that offer protection on the water and running shoe like outside the water.



Black (90)

Sea-Doo Neoprene Boots

444262 5, 6, 7, 8, 9, 10, 11, 12, 13

\$69.99

5 mm Neoprene Boots to keep your feet warm during your ride.

- 90% neoprene, 10% nylon.
- Double-glued and blind stitched neoprene construction.
- Non-corrosive heavy-duty zipper.
- Flexible rubber toe and heel protection caps.
- Molded outsole with non-slip tread design.
- Anti-slip insole.



Black (90)

Sea-Doo Neoprene Shoes

444261 5, 6, 7, 8, 9, 10, 11, 12, 13

\$49.99

3 mm neoprene shoes.

- 90% neoprene, 10% nylon.
- Double-glued and blind stitched neoprene construction.
- Flexible rubber toe and heel protection caps.
- Molded outsole with non-slip tread design.
- Anti-slip insole.



Black (90)

NEW Sea-Doo Aqua Shoes

444268 5, 6, 7, 8, 9, 10, 11, 12, 13

\$59.99

- Lightweight and quick dry.
- Non-slip and non-marking outsoles with drainage holes.
- Amphibian low cut shoes for warm weather activities.

FOOTWEAR (MEASURE FOOT LENGTH)

Sea-Doo Riding Boots and Water Shoes

US Men's Size*	5	6	7	8	9	10	11	12	13
US Women's Size	6	7	8	9	10	11	12	13	14
EU Size	36½	37½	39	40	41½	42½	44	45½	46½
Foot Length from Heel to Toe (inches)	9	9.2	9.6	10.0	10.4	10.6	11.0	11.2	11.6
Foot Length from Heel to Toe (cm)	23.0	23.5	24.5	25.5	26.5	27.0	28.0	28.5	29.5

*Use US codes to complete the part number on your order.

Sea-Doo Neoprene Boots and Neoprene Shoes

US Men's Size*	5	6	7	8	9	10	11	12	13
US Women's Size	6	7	8	9	10	11	12	13	14
EU Size	36	37-38	39	40-41	42	43-44	45	46-47	48
Foot Length from Heel to Toe (inches)	8.8	9.2	9.6	10.0	10.4	10.8	11.2	11.6	12
Foot Length from Heel to Toe (cm)	22.5	23.5	24.5	25.5	26.5	27.5	28.5	29.5	30.5

*Use US codes to complete the part number on your order.

Eyewear



UNISEX – EYEWEAR



Gold (11)



Blue (80)



Red (30)



Silver (08)

NEW Sea-Doo Low Tide Polarized Floating Sunnies (UV)
448802 One size **\$89.99**

- High quality polarized chrome colored lenses.
- Floating frame technologies.
- UV400 protection.
- Air-injected arms for floatability and lightweight.
- Removable and adjustable safety strap system.
- 90% plastic, 10% neoprene.



Gold (11)



Blue (80)



Red (30)



Silver (08)

NEW Sea-Doo High Tide Polarized Floating Sunnies (UV)
448803 One size **\$99.99**

- High quality polarized chrome colored lenses with overmolded lower frame.
- Floating frame technologies.
- UV400 protection.
- Air-injected arms for floatability and lightweight.
- Removable and adjustable safety strap system.
- 90% plastic, 10% neoprene.



Green (70)



Orange (12)



Silver (08)

Sea-Doo Riding Goggles
448623 One size **\$79.99**

- Featuring anti-fog technology with colored chrome lenses.
- Indirect ventilation frame.
- Adjustable strap system.
- Goggles-to-PFD attachment safety cord.
- Optional Riding Goggles RX Insert (448624) (sold separately).





Gold (11)



Green (70)



Aqua (76)



Red (30)



Silver (08)

Sea-Doo Wave Polarized Floating Sunnies

448717 One size

\$59.99

- Polarized chrome colored lenses.
- Floating frame technologies.
- UV400 protection.
- Air-injected arms for floatability and light weight.
- Adjustable safety strap system.



Amber (95)



Blue (80)



Gold (11)



Green (70)



Indigo Blue (82)



Mirror Silver (22)



Orange (12)

Sea-Doo Sand Polarized Floating Sunnies

448746 One size

\$59.99

- Polarized chrome colored lenses.
- Floating frame technologies.
- UV400 protection.
- Air-injected arms for floatability and light weight.
- Removable and adjustable safety strap system.



Blue (80)



Brown (04)



Gold (11)



Mirror Silver (22)



Pink (36)



Orange (12)

Sea-Doo Lagoon Polarized Floating Sunnies

448747 One size

\$59.99

- Polarized chrome colored lenses.
- Floating frame technologies.
- UV400 protection.
- Air-injected arms for floatability and light weight.
- Removable and adjustable safety strap system.



Clear (00)

Riding Goggles RX Insert

448624 One size

\$19.99

- Designed for the Sea-Doo Riding Goggles (448623).
- Go to your optics store and most will be able to fit prescription lenses tailored to your needs.



Handwear

UNISEX – HANDWEAR



Black (90)



Deep Purple (42)



Lava Red (17)

Sea-Doo Chippy Gloves

446332 XS, S, M, L, XL, 2XL, 3XL

\$34.99

Chippy Gloves perfect for Sea-Doo riding.

- Nylon material.
- Gloves with stretch fabric for ease of movement.
- Double stitching in high stress areas for durability.
- Clarino[®] Nash palm material with 2 mm padding and rubberized Pro-Grip at palm to ensure a solid hold.
- Stretch neoprene cuffs.
- Pre-shaped fingers.
- Lycra gussets at finger knuckles to maximize ergonomics.
- Wrist puller with silicone print.



Black (90)

Neoprene Gloves

286729 XS, S, M, L, XL, 2XL

\$44.99

1.5 mm Neoprene Gloves for cold weather.

- 90% neoprene, 10% nylon.
- UV protection.
- Super stretch material for superior comfort and mobility.
- Anti-slip rubberized print at palms.
- Pre-shaped fingers.



Teal (74)



Black (90)



Royal Blue (83)

Sea-Doo Chippy Shorty Gloves

446333 XS, S, M, L, XL, 2XL, 3XL

\$29.99

Chippy Shorty Gloves perfect for Sea-Doo riding.

- Nylon material
- Gloves with stretch fabric for ease of movement.
- Double stitching in high stress areas for durability.
- Clarino[®] Nash palm material with 2 mm padding and rubberized Pro-Grip at palm to ensure a solid hold.
- Stretch neoprene cuffs.
- Lycra gussets at finger knuckles to maximize ergonomics.
- Wrist puller with silicone print.

FUN IN THE SUN

COMFORTABLE AND STYLISH PROTECTION FROM THE SUN.



1 UV Protection Long Sleeve Shirt
454670_12

2 Sea-Doo Straw Hat
454792_18

3 Sea-Doo Lagoon Polarized Floating Sunnies
448747_22

4 Sea-Doo UV Protection Leggings
454707_90

5 Short Sleeve Rashguard Signature
454487_38

6 18" Classic Boardshorts
454658_89

7 Jogger Shorts in French Terry
454708_89

8 Sea-Doo Mesh Cap
454687_74

9 Ladies' Classic 6" Boardshort Sea-Doo
454680_41

FROM DAWN TO DUSK ON THE BOAT

COMFORT ON AND OFF THE WATER.



MEN

WOMEN

T-Shirts & Hoodies: 1 454664_97 2 454692_57 3 454704_74 4 454679_01
Pants & Shorts: 5 454709_90 6 454703_74 Sunnies: 7 448747_11
Hats & Caps: 8 454686_90 9 454624_41 10 454686_01 Windproof Jacket: 11 454700_77 12 454712_26

Sportswear



MEN'S – SPORTSWEAR



Ivory (97)

NEW Half-Zip Fleece Pullover
454914 S, M, L, XL, 2XL, 3XL **\$74.99**

Comfortable Half-Zip Fleece Pullover. Perfect to wear after a long day on the water.

- 100% recycled polyester.
- Relaxed fit.
- Two hand pockets and one chest pocket.
- Adjustable shock cord at waist.
- Sea-Doo embroidery at back.



Black (90) Lava Red (17) Aqua (76)

NEW Sea-Doo Signature Pullover
454890 S, M, L, XL, 2XL, 3XL **\$59.99**

Comfortable Sea-Doo Hoodie.

- 80% cotton, 20% polyester.
- Relaxed fit.
- Rib at cuffs and hem.
- Kangaroo pocket.
- Sea-Doo logo at center front.



Black (90) Army Green (77)

Sea-Doo Windproof Jacket
454700 S, M, L, XL, 2XL, 3XL **\$99.99**

Windproof light jacket.

- 100% polyester.
- Water resistant, windproof and quick dry.
- Adjustable and stowable hood.
- 2 exterior hand pockets.
- Chest pocket.



Black (90) Lava Red (17)

Sea-Doo Sunset Tech Zip-Up
454667 S, M, L, XL, 2XL, 3XL **\$99.99**

Tech hoodie with full-length zipper.

- 95% polyester, 5% spandex.
- 280 gsm.
- Brushed back fabric.
- Anti-microbial and anti-pilling finishes.
- Adjustable hood.
- Two hand pockets and 1 elbow hidden pocket.
- Sea-Doo logo at left chest.



Ivory (97)

Sea-Doo Hoodie Signature
454664 S, M, L, XL, 2XL, 3XL **\$54.99**

Comfortable Sea-Doo Hoodie.

- 60% cotton, 40% polyester.
- 280 gsm.
- Relaxed fit.
- Rib at cuffs and hem.
- Kangaroo pocket.
- Sea-Doo logo at center front.



Light Blue (81) Smoke (57)

French Terry Pullover Hoodie
454692 S, M, L, XL **\$64.99**

Relaxed French Terry Pullover Hoodie.

- 55% cotton, 45% polyester.
- Adjustable hood.

Light Blue (81)

Teal (74)



Charcoal Grey (07)

Smoke (57)

Sea-Doo Tech Short Sleeve Polo

454750 S, M, L, XL, 2XL, 3XL

\$54.99

- Casual polo for everyday wear.
- 85% polyester, 15% spandex.
 - Relaxed fit.
 - Quick dry.
 - 2-button placket on neckline.
 - UV protection – 30 UPF.



Royal Blue (83)

Smoke (57)

Surf Report T-Shirt

454668 S, M, L, XL, 2XL, 3XL

\$29.99

- Relaxed t-shirt with round neck.
- 100% cotton.
 - 160 gsm.
 - Rib collar.
 - Square artwork at left chest and wave artwork at back.



Light Blue (81)

Smoke (57)

Retro Sea-Doo T-Shirt

454669 S, M, L, XL, 2XL, 3XL

\$29.99

- Relaxed t-shirt with round neck.
- 100% cotton.
 - 160 gsm.
 - Rib collar.
 - Sea-Doo Life artwork at left chest and at back.



Blue (80)

White (01)

Ocean View T-Shirt

454714 S, M, L, XL, 2XL, 3XL

\$29.99

- Casual t-shirt for everyday wear.
- 100% cotton.



White (01) Lava Red (17) Magnesium (24) Aqua (76)

NEW Sea-Doo Signature T-Shirt

454891 S, M, L, XL, 2XL, 3XL

\$24.99

- Relaxed t-shirt with round neck.
- 100% cotton.
 - Rib collar.
 - Sea-Doo logo at center front chest.



Blue Teal (19)

Navy (89)

NEW Nostalgic Sea-Doo T-Shirt

454887 S, M, L, XL, 2XL, 3XL

\$29.99

- Relaxed t-shirt with round neck.
- 100% cotton.
 - Rib collar.
 - Vintage inspired artwork at left chest and at back.

MEN'S - SPORTSWEAR



Whiskey (28)

White (01)

NEW Tropical T-Shirt

454900 S, M, L, XL, 2XL, 3XL

\$29.99

Relaxed t-shirt with round neck.

- 100% cotton.
- Rib collar.
- Artwork at left chest and at back.



Navy (89)

Aqua (76)

NEW Button-Down Shirt

454915 S, M, L, XL, 2XL, 3XL

\$59.99

Casual button-down shirt with short sleeves for everyday wear.

- Chest pocket.
- 4-way stretch.
- Patch on inner placket.
- Colorful print.



Black (90)

Smoke (57)

French Terry Jogger

454709 S, M, L, XL, 2XL, 3XL

\$74.99

All day comfort French Terry Jogger.

- Elastic waistband with drawcord adjustment.
- Welt side pockets + back pocket.
- Lightweight, stretchable French terry.
- Elastic at cuff.



Black (90)

Aqua (76)

NEW Core Beach Short 16"

454921 S, M, L, XL, 2XL, 3XL

\$49.99

16" boardshort for men, perfect for maritime adventures.

- 93% polyester, 7% spandex.
- 4-way stretch.
- Drawcord for adjustment.
- Quick dry.



Army Green (77)

Navy (89)

Black (90)

Blue (80)

20" Classic Boardshort Sea-Doo

454671 S, M, L, XL, 2XL, 3XL

\$54.99

Boardshort with 20" outseam.

- 90% polyester, 10% spandex.
- Outseam: 20".
- Water-repellent coating.
- UV protection - 40 UPF.
- Lace-up front closure.
- Two hand pockets and one back zipped pocket.
- Key loop at back.



Navy (89)

Orange (12)

Hi-Vis Yellow (26)

18" Classic Boardshorts

454658 S, M, L, XL, 2XL, 3XL

\$54.99

18" Classic Boardshorts made super soft for your everyday adventures.

- 90% polyester, 10% spandex.
- UV protection - 40 UPF.
- 4-way stretch.
- Quick dry.
- Elastic drawcord at waistband.
- Side pockets.
- Zipped pocket at back with key loop.
- Soft plastisol Sea-Doo print.



Smoke (57)

Navy (89)

French Terry Jogger Shorts

454708 S, M, L, XL, 2XL, 3XL

\$49.99

All day comfort French Terry Jogger Shorts.

- Elastic waistband with drawcord adjustment.
- Welt side pockets + back pocket.
- Lightweight, stretchable French terry.
- Elastic at cuff.
- Outseam: 20".

MEN'S – SPORTSWEAR



Smoke (57)

Brown (04)

Adventure Cargo Shorts

454661 S, M, L, XL, 2XL, 3XL

\$64.99

Cargo Shorts, functional and comfortable.

- 92% nylon, 8% spandex.
- Outseam: 20".
- Straight leg.
- Water repellent (3M Teflon coating).
- Breathable fabric.
- UV protection – 50 UPF.
- Stretch inner waistband with inside and out drawstring.
- Two hand pockets, two cargo pockets and two back pockets with Velcro closure.



Black (90)

Navy (89)

Army Green (77)

20" Sea Walkshorts

454662 S, M, L, XL, 2XL, 3XL

\$59.99

Stretch walkshort with multi-pocket feature.

- 77% polyester, 16% cotton.
- Outseam: 20".
- Water-repellent coating.
- UV protection – 50 UPF.
- Button closure and zip fly.
- Two hand pockets, one welt pocket and one waterproof pocket at back.
- Key loop at back.

LADIES' – SPORTSWEAR



Hi-Vis Yellow (26)

Violet (41)

Ladies' Windproof Jacket

454712 XS, S, M, L, XL, 2XL

\$99.99

- 100% polyester.
- Water resistant, windproof and quick dry.
- UV protection – 40 UPF.
- Adjustable and stowable hood.
- Two exterior hand pockets.
- Reflective elements.



Ivory (97)

NEW Ladies' Fleece Overshirt

454917 XS, S, M, L, XL, 2XL

\$74.99

Comfortable Sea-Doo fleece overshirt.

- 100% recycled polyester.
- Two hand pockets and two chest pockets.
- Sea-Doo logo at back.
- Patch at front.



White (01)

Ladies' Pullover Hoodie Sea-Doo

454679 XS, S, M, L, XL, 2XL

\$54.99

Comfortable Sea-Doo Pullover Hoodie.

- 60% cotton, 40% polyester.
- Rib at cuffs and hem.
- Kangaroo pocket.
- Sea-Doo logo at center back and cuff.



Aqua (76)

Lilac (25)

NEW Ladies' Sea-Doo Signature Pullover Hoodie

454893 XS, S, M, L, XL, 2XL

\$59.99

Comfortable Sea-Doo hoodie.

- 80% cotton, 20% polyester.
- Relaxed fit.
- Rib at cuff and hem.
- Kangaroo pocket.
- Sea-Doo logo on the arm and at the back.

LADIES' – SPORTSWEAR



Black (90) Blue Teal (19) White (01)

NEW Ladies' Splash Sea-Doo T-Shirt

454905 XS, S, M, L, XL, 2XL

\$24.99

Ladies' casual t-shirt.

- Contains cotton.
- Rib collar.
- Vintage inspired artwork at back.
- Sea-Doo logo at chest.



Black (90) Coral (13) Lilac (25)

Ladies' Racerback Tank

454701 XS, S, M, L, XL, 2XL

\$34.99

Ladies' Racerback Tank with a relaxed fit.

- 77% polyester, 18% Tencel, 5% spandex.
- Breathable, lightweight and comfortable fabric.
- Moisture wicking and quick dry.
- Relaxed fit.
- Longer at back.



Ice (38) Navy (89) Smoke (57)

Ladies' Sunset T-Shirt

454681 XS, S, M, L, XL, 2XL

\$24.99

Ladies' casual t-shirt for an everyday look.

- 95% cotton, 5% spandex.
- 180 gsm.
- Rib collar.
- Artwork at back.
- Sea-Doo logo at chest.



Lilac (25)

NEW Ladies' Sweatpants Terry

454918 XS, S, M, L, XL, 2XL

\$74.99

All day comfort terry jogger.

- New and adapted fit.
- Elastic waistband with drawcord adjustment.
- Welt side pockets and back pocket.
- Lightweight, stretchable terry fabric.
- Elastic at cuff.



Lava Red (17) Royal Blue (83) White (01)

Ladies' Sea-Doo Signature T-Shirt

454678 XS, S, M, L, XL, 2XL

\$24.99

Fitted feminine t-shirt with round neck.

- 95% cotton, 5% spandex.
- 180 gsm.
- Rib collar.
- Sea-Doo logo at center front.

Black with Graphics (94)



Black (90) Royal Blue (83) Violet (41)

Ladies' Classic 6" Boardshort Sea-Doo

454680 XS, S, M, L, XL, 2XL

\$49.99

Classic boardshorts.

- 90% polyester, 10% spandex.
- 4-way stretch.
- UV protection – 40 UPF.
- Inner drawcord for adjustment.
- Quick dry.
- Water repellent.



Aqua (76) Ivory (97)

NEW Ladies' Core Beach Short
454924 XS, S, M, L, XL, 2XL **\$44.99**

Ladies' boardshort, perfect for maritime adventures.

- 100% viscose.
- 5" inseam.
- Drawcord with logo.
- Quick dry.



Teal (74) Violet (41)

Ladies' Crew Terry
454704 XS, S, M, L, XL, 2XL **\$54.99**

Ultra soft crew shirt for your everyday adventures.

- 60% polyester, 40% rayon.
- 210 gsm.
- Regular fit.
- Quick dry.
- Cuff and bottom hem in rib.
- Sea-Doo logo embroidery at forearm.



Teal (74) Violet (41)

Ladies' Shorty Terry
454703 XS, S, M, L, XL, 2XL **\$39.99**

Ultra soft short for your everyday adventures.

- 60% polyester, 40% rayon.
- 210 gsm.
- Regular fit.
- Quick dry.
- Sea-Doo logo embroidery at bottom leg.

KIDS'/TEEN – SPORTSWEAR



Lava Red (17) Navy (89)

NEW Youth Mesh Cap
454913 One size **\$19.99**

- 100% cotton front panel with 100% polyester mesh back panels.
- Contrast stitching.
- Backstrap for adjustment.
- Sea-Doo embroidery and printed artwork at front.



Royal Blue (83) Lilac (25)

Youth Long Sleeve Rashguard
454676 3-4, 5-6, 7-8, 10-12, 14-16 **\$34.99**

UV Protection Youth Long Sleeve Rashguard ideal for keeping your child safe and comfortable.

- 87% polyester, 13% spandex.
- 210 gsm.
- Loose fit.
- UV protection – 50 UPF.
- Raglan sleeve.
- Sea-Doo logo at front.



Royal Blue (83)

Youth Sea-Doo Zip-Up Hoodie
454685 3-4, 5-6, 7-8, 10-12, 14-16 **\$44.99**

Casual Youth Sea-Doo Zip-Up Hoodie.

- 60% cotton, 40% polyester.
- 280 gsm.
- Rib at cuff and bottom hem.
- Artwork at back.
- Sea-Doo logo at front.



Blue Teal (19) White (01)

NEW Teen Nostalgic Sea-Doo T-Shirt
454912 7-8, 10-12, 14-16 **\$19.99**

Casual Teen Sea-Doo T-Shirt.

- 100% cotton.
- Rib neck collar.
- Vintage inspired artwork at front.



Lava Red (17) White (01)

Youth Sea-Doo T-Shirt
454684 3-4, 5-6, 7-8, 10-12, 14-16 **\$19.99**

Casual Youth Sea-Doo T-Shirt.

- 100% cotton.
- 160 gsm.
- Rib neck collar.
- Sea-Doo Life logo at center front.

Towels and Ponchos



Black (90), Black with Graphics (94), Ivory (97)

NEW Sea-Doo Quick Dry Towel by Slowtide[†]

288062 One size

\$44.99

Sea-Doo quick dry towel by Slowtide.

- Woven label with Slowtide logo at bottom right.
- Centered Sea-Doo logo.
- Quick dry.



Orange (12)

NEW Sea-Doo Beach Towel by Slowtide[†]

288063 One size

\$34.99

Sea-Doo beach towel by Slowtide.

- Woven label with Slowtide logo.
- Centered Sea-Doo logo.



Lilac (25)

Navy (89)

NEW Unisex Sea-Doo Quick Dry Poncho by Slowtide[†]

288059 S/M, L/XL

\$79.99

Unisex quick dry Sea-Doo poncho by Slowtide.

- Hood drawcord adjustment.
- Button closure.
- Two pockets at front.
- Patch with Slowtide logo at left chest.
- Sea-Doo logo at front.
- Quick dry.



Sand (03)

NEW Unisex Sea-Doo Extra Warm Poncho by Slowtide[†]

288060 S/M, L/XL

\$84.99

Unisex extra warm and comfortable Sea-Doo poncho.

- Hood drawcord adjustment.
- Button closure.
- Two pockets at front.
- Patch with Slowtide logo at left chest.
- Sea-Doo logo at front.



Black with Graphics (94)

NEW Kids' Sea-Doo Quick Dry Poncho by Slowtide[†]

288061 One size

\$54.99

Poncho Sea-Doo pour jeunes à séchage rapide par Slowtide.

- Kangaroo pocket at front.
- Patch with Slowtide logo at left chest.
- Sea-Doo logo at front.
- Quick dry.

Play & Licensing Products



NEW Sea-Doo Kneeboard (51.5")
B107510076 \$104.99

New versatile kneeboard, perfect for lake, beach, and river adventures.

- Upgrade to our lightweight kneeboard, weighing under 9 lb for effortless transportation.
- Stay secure with the adjustable strap on each Sea-Doo kneeboard.
- Crafted from corrosion-proof, marine-grade materials.
- Dimensions: 50" L x 20" W.



Bodyboard (36")
B104990000 \$49.99

- Ideal for beginners looking to catch their first wave.
- EPS core – lightweight, durable and buoyant.
- XPE deck construction.
- HDPE bottom, rear channels and crescent tail design.
- Leash-equipped neoprene wrist strap.



NEW Sea-Doo Wakeboard (55")
B107520076 \$319.99

New Sea-Doo wakeboard perfect for beginners and a must-have for any boat adventure.

- Constructed with a high-density PU foam core, providing stability and resilience. The deck and bottom are made of PBT and epoxy fiberglass layers, ensuring strength and durability.
- This product comes with open toe-bindings, allowing for easy entry and exit.
- The dual-zone lacing system, equipped with hex locks, offers a customizable and secure fit.
- The impact EVA footbed provides excellent cushioning, shock absorption and reducing fatigue during long rides.
- US size 8-12.
- Dimensions: 55" L x 16.9" W.



Bodyboard (41½")
B105000000 \$59.99

- Ideal for beginners looking to catch their first wave.
- EPS core – lightweight, durable and buoyant.
- XPE deck construction.
- HDPE bottom, rear channels and crescent tail design.
- Leash-equipped neoprene wrist strap.



Inflatable Stand Up Paddle Board 10'5"
B104570000 \$649.99

- Inflatable, light and easy to carry.
- Heavy-duty PVC and soft EVA traction pad.
- Tail D-ring for attaching ankle leash.
- Bungee system for securing gear.
- Single fin system for enhanced mobility.
- Removable injection-molded tail fin.
- Carry handle facilitates transportation of board to and from water.
- Kit includes: paddle board, adjustable 3-piece paddle, backpack with wheels, fin, 8' ankle leash, repair kit, and dual-action pump for fast and easy inflation.
- Maximum weight capacity: 286 lb (130 kg).
- Dimensions: 10'5" L x 30" W x 6" T (3.2 m L x 76 cm W x 15 cm T).



Sea-Doo Inflatable Stand Up Paddle Board 11'6"
B106660000 \$729.99

- Inflatable, light and easy to carry.
- PVC drop stitch fabric and EVA anti-sliding foot pad.
- Can be rolled into a packable size and inserted in a backpack.
- Kit includes: paddle board, paddle, backpack with wheels, three fins, foot leash, repair kit, and dual action hand pump.
- Maximum weight capacity: 286 lb (130 kg).
- Dimensions: 11'6" L x 34.5" W x 6" T (3.5 m L x 88 cm W x 15 cm T).

PLAY & LICENSING PRODUCTS

**Sea-Doo One-Person
Triangle Tube (48" x 50")**

B106670000

\$139.99

- Designed for one person.
- Sit-in design.
- 24-gauge robust PVC bladder with 420-denier partial heavy-duty nylon cover.
- Double webbing foam handles with knuckle guards to avoid chafing.
- Self-bailing drain vents.
- Reinforced tow system.
- Quick-connect tow hook.
- Padded valve cover.
- Puncture repair kit.
- Boston valve for bladder and normal air valve in floor.
- Dimensions: 48" x 50" when inflated.

**Sea-Doo Two-Person Two-Way
Sit-In Tube (68" x 67")**

B107090000

\$389.99

- Designed for two people.
- Multiple sit-in riding positions.
- Can be pulled from the front or the rear.
- Construction boasts a heavy-gauge PVC bladder and rugged partial nylon cover with self-bailing drain vent.
- Includes soft foam area for sitting and foam knuckle-protection pads to avoid chafing.
- Four self-bailing drain vents.
- Reinforced tow system.
- Quick-connect tow hook.
- Padded valve cover.
- Puncture repair kit.
- Two Boston valves.
- Dimensions: 68" x 67" when inflated.

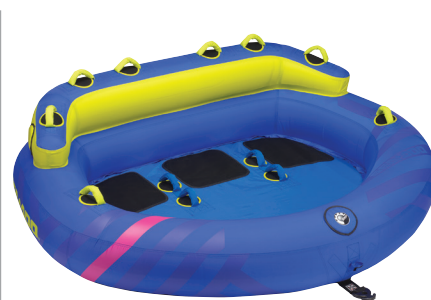
**Sea-Doo Three-Person Two-Way
Sit-In Tube (70" x 87")**

B107100000

\$449.99

- Designed for up to three people.
- Multiple sit-in riding positions.
- Can be pulled from the front or the rear.
- Construction boasts a heavy-gauge PVC bladder and rugged partial nylon cover with four self-bailing drain vents.
- Includes soft foam area for sitting and foam knuckle-protection pads to avoid chafing.
- Reinforced tow system.
- Quick-connect tow hook.
- Padded valve cover.
- Puncture repair kit.
- Two Boston valves.
- Dimensions: 70" x 87" when inflated.

**Sea-Doo Two-Person
Deck Tube (69" x 72")**

B107110000

\$299.99

- Designed for up to two people and to ride lying down.
- 26-gauge robust PVC bladder with 420-denier heavy-duty full nylon cover.
- Double webbing soft foam handles with knuckle guards to prevent chafing.
- Comfortable foam pad.
- One self-bailing drain vent.
- Reinforced tow system.
- Quick-connect tow hook.
- Padded valve cover.
- Puncture repair kit.
- Boston valve.
- Dimensions: 69" x 72" when inflated.

**Sea-Doo Three-Person
Sit-on-Top Tube (79" x 88")**

B107120000

\$409.99

- Designed for up to three people sitting with their back against the backrest.
- Construction boasts a heavy-gauge PVC bladder and rugged full nylon cover with self-bailing drain vent.
- Includes soft foam area for sitting and foam knuckle-protection pads to avoid chafing.
- 4-point reinforced tow system.
- Quick-connect tow hook.
- Padded valve cover.
- Puncture repair kit.
- Two Boston valves.
- Dimensions: 79" x 88" when inflated.

Towable Tube Ropes

B104860000

\$24.99

B104770000

\$44.99

- Solution-dyed and sun-resistant polyethylene to protect against UV rays.
- Loops on both ends.
- Conveniently store in webbing handle equipped with eyelet to hang on wall.
- **B104860000**
- 60' (18.3 m) rope for one passenger tube.
- 1,500 lb (680 kg) tensile strength.
- **B104770000**
- 60' (18.3 m) rope for two to four passenger towable tube.
- 4,100 lb (1860 kg) tensile strength.



Replacement Paddle

B107360010 · Yellow

\$79.99

- Replacement paddle for Stand Up Paddle Board (B104570000).



Replacement Paddle

B107370080 · Blue

\$79.99

- Replacement paddle for Sea-Doo Inflatable Stand Up Paddle Board 11'6" (B106660000).



Replacement Fin

B107350090

\$19.99

- Replacement fin for Sea-Doo Inflatable Paddle Boards.
- Fits Sea-Doo Paddle Boards (B106660000, B104570000).



Floating Lounger

B104300000

\$159.99

- Soft, comfortable and easy to clean floating mat.
- 100% NBR vinyl closed-cell 1½" foam.
- Designed for comfort with a cool and refreshing ripple surface.



Replacement Ankle Leash

B107340090

\$24.99

- Replacement Ankle Leash for Sea-Doo Inflatable Paddle Boards.
- Fits Sea-Doo Paddle Boards (B106660000, B104570000).



Replacement Manual Pump

B107380090

\$39.99

- Replacement manual pump to inflate Sea-Doo Paddle Boards (B106660000, B104570000).



Replacement Carrying Backpack

B107390009

\$99.99

- Replacement backpack with wheels to carry Sea-Doo Inflatable Paddle Boards (B106660000, B104570000).



Replacement Valve and Wrench

B107400009

\$9.99

- Replacement valve and wrench for Sea-Doo Inflatable Paddle Boards (B106660000, B104570000).



Replacement Boston Valve

B107410090

\$4.99

- Fits Sea-Doo towable tubes.

Sizing Chart



HOW TO MEASURE

For best results, have someone else take measurements. Measure body in swimsuit or undergarments. Tape must be snug but not tight. If measurements fall between two sizes, order the larger size.

Chest

Measure under your arms, around the fullest part of your chest.

Waist

Measure around your waist at the narrowest place.

Hips

Stand with legs together, measure around the widest part of your hips, ensuring the tape is level.

Arm Length

Let your arms hang down at your sides in a slightly bent position. Measure from the center of the back of your neck, along the length of your arm, to the wrist.

Inseam

Without shoes, from crotch to the floor.

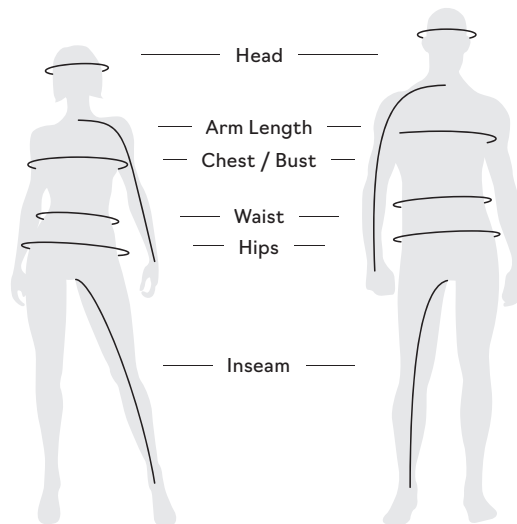

What code represents your size?

1 Find your size.

2 The corresponding code is THE CODE you use to complete the part number on your order.
Example: 440227_90
Size: M = Code "06", therefore 4402270690

Apparel

Size	Code
ONE SIZE	00
2XS	01
XS	02
S	04
M	06
L	09
XL	12
2XL	14
3XL	16
4XL	18

Footwear

Size	Code
5	24
6	25
7	27
8	28
9	29
10	30
11	31
12	32
13	33

MEN'S

Sizes	XS	S	M	L	XL	2XL	3XL	4XL	5XL
Chest (in)	32-34	35-37	38-40	42-44	46-48	50-52	54-56	58-60	62-64
Waist (in)	26-28	29-31	32-34	36-38	40-42	44-46	48-50	52-54	56-58
Hips (Seat) (in)	32-34	35-37	38-40	42-44	46-48	50-52	54-56	58-60	62-64
Arm Length (in)	30	31	32	33	34	35	35	36	36
Inseam (in)	31	31 ½	32	32	32	32	32	32	32

LADIES'

Sizes	XS	S	M	L	XL	2XL	3XL
Chest (in)	33-35	35-37	37-39	40-42	44-46	48-50	52-56
Waist (in)	27-29	29-31	31-33	34-36	38-40	42-44	46-50
Hips (Seat) (in)	36-38	38-40	40-42	43-45	47-49	51-53	55-59
Arm Length (in)	29	30	30	31	31	32	32
Inseam (in)	30	30	30	30	30	30	30

PERSONAL FLOTATION DEVICE

Adult Airflow, Explorer, Freedom, Motion

Men's Sizes	XS	S	M	L	XL	2XL	3XL	4XL
Chest (in)	30-33	33-37	37-41	41-45	45-49	49-53	53-57	57-61

*Please refer to the product for size availability.

Adult Navigator

Sizes	XS	S/M	L/XL	2XL/3XL	4XL/6XL
Chest (in)	28-32	32-40	40-52	50-60	61-66

Jr. and Kids' Freedom

Sizes	M	L
Weight	33-55 lb	55-88 lb

Kids' Sandsea

Sizes	S	M	L
Weight	0-30 lb	30-50 lb	50-90 lb

GLOVES (MEASURE PALM WIDTH)

Sizes	XS	S	M	L	XL	2XL	3XL
Palm (in)	3	3¼	3½	4	4½	5	5½

FOOTWEAR (MEASURE FOOT LENGTH)

Sea-Doo Riding Boots and Water Shoes

US Men's Size*	5	6	7	8	9	10	11	12	13
US Women's Size	6	7	8	9	10	11	12	13	14
EU Sizes	36½	37½	39	40	41½	42½	44	45½	46½
Foot Length from Heel to Toe (in)	9	9.2	9.6	10.0	10.4	10.6	11.0	11.2	11.6
Foot Length from Heel to Toe (cm)	23.0	23.5	24.5	25.5	26.5	27.0	28.0	28.5	29.5

*Use US codes to complete the part number on your order.

Sea-Doo Neoprene Boots and Neoprene Shoes

US Men's Size*	5	6	7	8	9	10	11	12	13
US Women's Size	6	7	8	9	10	11	12	13	14
EU Sizes	36	37-38	39	40-41	42	43-44	45	46-47	48
Foot Length from Heel to Toe (in)	8.8	9.2	9.6	10.0	10.4	10.8	11.2	11.6	12
Foot Length from Heel to Toe (cm)	22.5	23.5	24.5	25.5	26.5	27.5	28.5	29.5	30.5

*Use US codes to complete the part number on your order.



BRP reimagines the way you access your world

Sea-Doo is one of many success stories from BRP, the global company behind some of the most daringly innovative products and experiences that move you. Because it's not about the destination, it's about the journey – yours.

Discover our brands:

ski-doo *LYNX* *SEA-DOO* *can-am* *ROTAX* *ALUMACraft* *MANITOU* *QUINTREX*

www.brp.com





SEA-DOO.COM

