2027 PRODUCT SPEC BOOK

Vehicles

Accessories

Parts & Maintenance

Apparel

Play & Licensing Products

SEA-DOO®

Product Spec Book 2027

Vehicle Specifications

Our NEW Engines 4
Our Technologies 5
Sea-Doo Advantages 5
Spark® 60 for 2 6
Spark® Convenience 90 for 2 8
Spark® X 110 For 3 - Audio 10
Spark® X Trixx™ 110 for 1 12
Spark® X Trixx™ 110 for 3 - Audio 14
GTI™ 130 16
GTI™ SE 170 18
Wake™ 170 20
Wake™ Pro 230 22
Explorer Pro® 230 24
GTX† 170 26
GTX† 230 28
GTX† Limited 350 30
FishPro™ Trophy 170 32
GTR™ 230 34
GTR™-X® 300 36
RXP®-X® 350 38
RXT®-X® 350 40
Comparative Chart 42

Accessories

Essential Bundles 49
Covers 53
LinQ, Storage & Bags 55
Watersport Accessories 63
Step & Ladders 64
Steering Controls 65
Platinum Audio System Kit 66
Audio 67
Touchscreen Garmin GPS 68
Electronics & Electrical 69
Body Accessories 72
Docking & Beaching 74
Essentials 76
Trailers & Graphic Kits 77

Parts & Maintenance

Maintenance Checklist 79
Utility Equipment 80
Body Frame 80
Engine Cooling 80
Drive 81
Maintenance Products 83
Oil Change Kit 85
XPS SAE 5W-40 and Cool-X LT 86
XPS Products 87

Apparel

Sizing Chart 90
Find Your Perfect Fit 92
NEW Sea-Doo Force PFD 94
NEW Airflow PFD 95
Airflow FishPro PFD 96
NEW Sea-Doo Explorer PFD 97
Wave PFD 98
Sea-Doo Wave Grip PFD 99
Protective Gear 100
Neoprene Guide 106
Riding Gear 108
Sportswear - Signature 111
Sportswear - Fishing 113
Sportswear - Post-swim 115
NEW Kids' Collection 117
Protective Gear 118
Floatable Collection 119
New Play & Licensing Products 121
Replacement Parts 127

Pricing is subject to change due to various taxes, tariffs or duties that may be applicable on certain products. BRP reserves the right to change the prices without incurring any obligations.

For advertising purposes, some scenes depicted in this catalog include professional riders and operators executing maneuvers under ideal and/or controlled conditions. Do not attempt any of these or any other risky maneuvers if they're beyond your level of riding ability as well as your understanding and respect for the performance of your Sea-Doo watercraft. RIDE SMART FROM THE START. Always ride responsibly and safely. Follow all instructional and safety materials. The warranty is subject to the exclusions, limitations of liabilities and all other terms and conditions of BRP's standard limited warranty. BRP recommends a minimum operator age of 16 years for riding a watercraft. Always wear appropriate protective clothing for your type of boating use, including a Coast Guard approved life jacket. Always remember that riding and alcohol/drugs don't mix. Operate your watercraft keeping a safe distance between yourself and others. Always observe applicable local laws and regulations. Because of its ongoing commitment to product quality and innovation, Bombardier Recreational Products Inc. (BRP) reserves the right, at any time, to discontinue or change specifications, prices, designs, features, models or equipment without incurring any obligations. Some models depicted herein may include optional equipment. Prices are based on Manufacturer Suggested Retail Prices. Dealers may sell for a different price. For Canada and US, taxes are not included. Depending on location, products are distributed by BRP US Inc., Bombardier Recreational Products Inc., BRP European Distribution SA, BRP Australia Pty Ltd., BRP Finland Oy., BRP Japan Ltd., BRP Comm & Trade (Shanghai) Co Ltd. or Bombardier Recreational Products Motores da Amazonia Ltda. ® are registered trademarks and TM and the BRP logo are trademarks of Bombardier Recreational Products Inc. or its affiliates. * is a trademark of Bombardier Inc. used under license. Velcro is a registered trademark of Velcro Industries. Bluetooth is a registered trademark owned by Bluetooth SIG, Inc. Garmin and ECHOMAP are trademarks of Garmin Ltd. or its subsidiaries. GTX is a registered trademark of Castrol Limited, used under license. YUASA is a registered trademark of YUASA Batteries Inc. NGK is a registered trademark of NGK Spark Plugs, Ltd. Salt-Away is a trademark of Salt-Away Products. Slowtide is a trademark of Slowtide LLC. All other company and/or product names are trademarks of their respective holders. © 2026 BRP Inc. All rights reserved.

Vehicle Specifications

Our **NEW** Engines	4
Our Technologies	5
Sea-Doo Advantages	5
Vehicle Specifications	6
Comparative Chart	42

Our NEW Engines

Available on

RXP-X

RXT-X

GTX Limited

HIGHEST HORSEPOWER | FASTER ACCELERATION | LATEST AND GREATEST

ROTAX 1630 ACE - 350 HP (257.4 KW)

SEA-DOO'S MOST POWERFUL PWC ENGINE FROM FACTORY.

Industry-leading performance

*Delivers 15% faster acceleration from 0-60 mph than the previous 1630 ACE 325 hp (239.03 kW)**

- New RPM increased to 8,500
- Faster spinning and increased efficiency of boost production
- New booster wheel
- Optimized conrod and bolt design

Innovative engineering

- New top-loader intake grate
- New improved pump and ride plate

Available on all

Spark X

Spark X Trixx

ROTAX 1000 ACE - 110 HP (80.9 KW)

The fastest in its category

*Increased top speed by 15%**

Increased compression ratio

Increased displacement from 899 cc to 999 cc

New intake and exhaust manifold

New cylinder head with upgraded intake port and valves

Now equipped with the iDF - Intelligent Debris Free Pump System

*Based on internal testing in optimal conditions.

Our Technologies

iBR and iDF: Proven technologies

INTELLIGENT BRAKE AND REVERSE - SAFETY AND CONTROL

NOW IN ITS THIRD GENERATION

The iBR system allows you to stop close to 160 feet (48.75 m) sooner than without using iBR.

The only on-water braking system recognized by the U.S. Coast Guard for improving boating safety.

iDF - GO WHERE OTHERS CAN'T

An innovative, industry-first system that allows you to free your pump of weeds and debris with intuitive handlebar-activated controls.

The ingenious and Sea-Doo exclusive iDF system lets riders clear a clogged intake in seconds without leaving the seat.

Sea-Doo Advantages

CLOSED LOOP COOLING SYSTEM (CLCS™)

Keep your engine at its optimal temperature

Less maintenance than open-loop systems

Avoid expensive repair costs

Leading on-board experience

BRP Audio-Premium

Watertight Phone Compartment

Larger Rear Deck

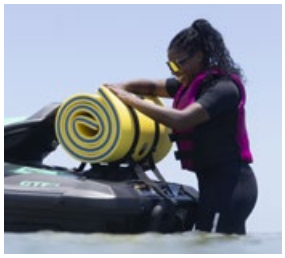

LinQ Attachment System

Intelligent Debris-Free Pump System

10.25 in. Touch Display

REC LITE 2027

Spark® 60 for 2

One-of-a-kind fun.

Sunrise Orange and Dragon Red

Lightweight and playful platform | **Spark® hull** | **Able to tow with most mid-size cars**

CAPACITY

Rider capacity	
Weight capacity	160 kg
Fuel capacity	30 L
Glove box	2.68 L
Front bin	42 L (Accessory)
Storage capacity - Total	44.7 L*

DIMENSIONS

Length (bumper to bumper)	283 cm
Width	117 cm
Height	107 cm

HULL

Type	Spark® hull
Material	Polytec™

FEATURES

- Slim seat
- Seat strap
- iBR® - Intelligent Brake & Reverse
- Front storage compartment (accessory)
- Watertight phone compartment
- LinQ™ attachment system
- LinQ™ Lite attachment system
- BRP Audio - Portable System (accessory)
- Wetgrip footboard
- Round handle grips
- Tow hook

ROTAX ENGINE

	1000 ACE™ - 60
Displacement	1,000 cc
Power (hp)	60 hp (44.1 kW)
Intake system	Naturally aspirated
Cooling	Closed-Loop Cooling System (CLCS)
Reverse system	Electronic iBR® **
Starter	Electric
Fuel type	95 octane
Throttle system	iTC™ (Intelligent Throttle Control)
Exhaust System	D-Sea-Bel™ system

GAUGE

Type of gauge	4.5" digital display
Main functions	• Speedometer • RPM • Clock • Fuel autonomy • Vehicle hours
iTC System - mode	• Eco® Mode

WEIGHT

Dry weight (oil, coolant, no fuel)	198 kg
Power to weight ratio (HP / Kg)	0.3

WARRANTY

BRP limited warranty covers the watercraft for two years.

*Total including the optional front bin
**Electronic brake, neutral and reverse.

REC LITE 2027

WHAT'S NEW

- Rotax® 1000 ACE™ - 60

KEY FEATURES

- Lightweight and playful platform
- Spark® hull
- Able to tow with most mid-size cars
- Up to 2 people
- Watertight phone compartment
- iBR® - Intelligent Brake & Reverse
- LinQ® and LinQ Lite attachment system

Sunrise Orange and Dragon Red

Second Generation Spark

The next Spark generation design has an improved appearance, revamped comfort and convenience with upgraded technology. The innovative Polytec material further reduces weight while optimizing performance and efficiency.[1]

Slim Seat

Designed to improve freedom of movement while riding.

LinQ™ Lite Integration

Quickly accessible and located at 5 points of the unit.
The full array of Sea-Doo LinQ lite accessories can be integrated.

ROTAX® 1000 ACE™- 60

Fuel-efficient, compact and lightweight Rotax® engine.

BRP Audio - Portable System (accessory)

An optional BRP Audio portable system is also available for an extra dose of entertainment. The BRP audio-portable system provides higher quality sound on and off the water featuring Concert, Ride and Home mode. Equiped with a heavy duty mounting bracket.

Front Storage and Watertight Phone Compartment

A front storage for easier access to bring more gear on board. Easily secure cell phone and valuable items with the watertight phone compartment.

REC LITE 2027

Spark® Convenience 90 for 2

One-of-a-kind fun.

Dazzling Blue and Vapor Blue

Lightweight and playful platform | **Spark® hull** | **Able to tow with most mid-size cars**

CAPACITY

Rider capacity	
Weight capacity	160 kg
Fuel capacity	30 L
Glove box	2.68 L
Front bin	42 L
Storage capacity - Total	44.7 L*

DIMENSIONS

Length (bumper to bumper)	283 cm
Width	117 cm
Height	107 cm

HULL

Type	Spark® hull
Material	Polytec™

FEATURES

- Slim seat
- Seat strap
- iBR® - Intelligent Brake & Reverse
- VTS™ (Variable Trim System)
- RF D.E.S.S. Key
- Front storage compartment
- Watertight phone compartment
- LinQ™ attachment system
- LinQ™ Lite attachment system
- BRP Audio - Portable System (accessory)
- Wetgrip footboard
- Round handle grips
- Tow hook

ROTAX ENGINE

	1000 ACE™- 90
Displacement	1,000 cc
Power (hp)	90 hp (66.2 kW)
Intake system	Naturally aspirated
Cooling	Closed-Loop Cooling System (CLCS)
Reverse system	Electronic iBR® **
Starter	Electric
Fuel type	95 octane
Throttle system	iTC™ (Intelligent Throttle Control)
Exhaust System	D-Sea-Bel™ system

GAUGE

Type of gauge	4.5" digital display	
Main functions	• Speedometer • RPM • Clock	• VTS™ • Fuel autonomy • Vehicle hours
iTC System - mode	• Sport mode • Eco® Mode	

WEIGHT

Dry weight (oil, coolant, no fuel)	200 kg
Power to weight ratio (HP / Kg)	0.45

WARRANTY

BRP limited warranty covers the watercraft for two years.

*Total including the front bin
**Electronic brake, neutral and reverse.

REC LITE 2027

WHAT'S NEW

- Rotax® 1000 ACE™ - 90

KEY FEATURES

- Lightweight and playful platform
- Spark® hull
- Able to tow with most mid-size cars
- Up to 2 people
- Watertight phone compartment
- iBR® - Intelligent Brake & Reverse
- LinQ® and LinQ Lite attachment system
- Convenience Package:
  - Front storage bin kit
  - Boarding step
  - RF D.E.S.S.™ key
  - VTS™ - Variable Trim System

Dazzling Blue and Vapor Blue

Convenience Package

Level up your riding experience with the Convenience Package. It features a front storage bin kit, a boarding step, an RF D.E.S.S.™ key and the VTS™ - Variable Trim System.

Slim Seat

Designed to improve freedom of movement while riding.

LinQ Lite Integration

Quickly accessible and located at 7 points of the unit with Convenience Package. The full array of Sea-Doo LinQ Lite accessories can be integrated.

ROTAX® 1000 ACE™- 90

The Rotax 1000 ACE - 90 gives crisp acceleration with impressive fuel economy.

iBR - Intelligent Brake & Reverse

Exclusive to Sea-Doo®, iBR stops the watercraft sooner and provides more control and maneuverability at low speeds and in reverse.

Front Storage and Watertight Phone Compartment

A front storage for easier access to bring more gear on board. Easily secure cell phone and valuable items with the watertight phone compartment.

REC LITE 2027

Spark® X 110 For 3 - Audio

Playful, powerful, and practical - the Spark just got even better.

NEW Blue Mist and Deep Black

Lightweight and playful platform | **Spark® hull** | **Able to tow with most mid-size cars**

CAPACITY

Rider capacity	
Weight capacity	225 kg
Fuel capacity	30 L
Glove box	2.68 L
Front bin	42 L
Storage capacity - Total	44.7 L

DIMENSIONS

Length (bumper to bumper)	306 cm
Width	117 cm
Height	107 cm

HULL

Type	Spark® hull
Material	Polytec™

FEATURES

- Slim seat
- Seat strap
- iBR® - Intelligent Brake & Reverse
- iDF- Intelligent Debris Free System
- VTS™ (Variable Trim System)
- Boarding Step
- RF D.E.S.S. Key
- Front storage compartment
- Watertight phone compartment
- LinQ™ attachment system
- LinQ™ Lite attachment system
- BRP Audio Portable system
- Wetgrip footboard
- Round handle grips
- Tow hook

ROTAX ENGINE

	1000 ACE™- 110
Displacement	1,000 cc
Power (hp)	110 hp (80.9 kW)
Intake system	Naturally aspirated
Cooling	Closed-Loop Cooling System (CLCS)
Reverse system	Electronic iBR® *
Starter	Electric
Fuel type	95 octane
Throttle system	iTC™ (Intelligent Throttle Control)
Exhaust System	D-Sea-Bel™ system

GAUGE

Type of gauge	4.5" digital display	
Main functions	• Speedometer • RPM • Clock	• VTS™ • Fuel autonomy • Vehicle hours
iTC System - mode	• Sport mode • Eco® Mode	• Slow Speed Mode • Speed regulator

WEIGHT

Dry weight (oil, coolant, no fuel)	214 kg
Power to weight ratio (HP / Kg)	0.51

WARRANTY

BRP limited warranty covers the watercraft for two years.

*Electronic brake, neutral and reverse.

REC LITE 2027

WHAT'S NEW

- Rotax® 1000 ACE™ - 110

KEY FEATURES

- Lightweight and playful platform
- Spark® hull
- Able to tow with most mid-size cars
- Up to 3 people
- Watertight phone compartment
- iBR® - Intelligent Brake & Reverse
- LinQ® and LinQ Lite attachment system
- Speed Regulator
- RF D.E.S.S.™ key
- Boarding Step
- iDF- Intelligent Debris Free System
- Exclusive Coloration & Colored-in Deck
- BRP Audio - Portable System

NEW Blue Mist and Deep Black

Spark things up - Spark X

Elevates what it means to be riding a Spark while remaining that same light and playful experience that revolutionized the industry. It features a standard BRP portable audio system, a premium colored-deck, a boarding step, a speed regulator, and the new Rotax 1000 ACE - 110hp (80.9 kW) engine.

Boarding Step

Makes boarding from the water easier and quicker.

iDF - Intelligent Debris Free System

An innovative, industry-first system that allows you to free your pump of weeds and debris with intuitive handlebar-activated controls.

Rotax® 1000 ACE™ - 110

Unleash more fun with the all-new Rotax 1000 ACE 110 hp engine (80.9 kW), now powering Spark X models with a perfect balance of performance, efficiency, and playfulness, so you can ride longer and faster without compromise. Plus, features the innovative iDF system for effortless debris-free riding.

BRP Audio - Portable System

The BRP audio-portable system provides two 25-watt speakers for higher quality sound on and off the water featuring Concert, Ride and Home mode. Equiped with a heavy duty mounting bracket.

Front Storage and Watertight Phone Compartment

A front storage for easier access to bring more gear on board. Easily secure cell phone and valuable items with the watertight phone compartment.

REC LITE 2027

Spark® X Trixx™ 110 for 1

Playful trickster, more than ever.

Gulfstream Blue and Orange Crush

Lightweight and playful platform | **Spark® hull** | **Able to tow with most mid-size cars**

CAPACITY

Rider capacity	1 (up to 2 riders with accessory passenger seat)
Weight capacity	160 kg
Fuel capacity	30 L
Glove box	2.68 L
Front bin	42 L (accessory)
Storage capacity - Total	44.7 L*

DIMENSIONS

Length (bumper to bumper)	283 cm
Width	117 cm
Height	109 cm

HULL

Type	Spark® hull
Material	Polytec™

FEATURES

- Slim seat
- 1-up Freestyle seat
- iBR® - Intelligent Brake & Reverse
- iDF- Intelligent Debris Free System
- Extended Range VTS™
- Boarding step
- RF D.E.S.S.™ key (optional)
- Front storage compartment (accessory)
- Watertight phone compartment
- LinQ™ attachment system
- LinQ™ Lite attachment system
- BRP Audio - Portable System (accessory)
- Wetgrip footboard
- Round handle grips
- Step Wedges
- Handlebar with adjustable riser
- Tow Hook

ROTAX ENGINE

	1000 ACE™- 110
Displacement	1,000 cc
Power (hp)	110 hp (80.9 kW)
Intake system	Naturally aspirated
Cooling	Closed-Loop Cooling System (CLCS)
Reverse system	Electronic iBR®**
Starter	Electric
Fuel type	95 octane
Throttle system	iTC™ (Intelligent Throttle Control)
Exhaust System	D-Sea-Bel™ system

GAUGE

Type of gauge	4.5" digital display	
Main functions	• Speedometer • RPM • Clock	• Extended VTS™ • Fuel autonomy • Vehicle hours
iTC System - mode	• Sport mode • Trixx Mode • ECO® mode	• Slow Speed Mode • Speed regulator

WEIGHT

Dry weight (oil, coolant, no fuel)	201 kg
Power to weight ratio (HP / Kg)	0.55

WARRANTY

BRP limited warranty covers the watercraft for two years.

*Total including the front bin
**Electronic brake, neutral and reverse.

REC LITE 2027

WHAT'S NEW

- Rotax® 1000 ACE™ - 110

KEY FEATURES

- Lightweight and playful platform
- Spark® hull
- Able to tow with most mid-size cars
- 1 (up to 2 people with accessory passenger seat)
- iBR® - Intelligent Brake & Reverse
- Watertight phone compartment
- 1-up Freestyle seat
- Speed Regulator
- Boarding Step
- iDF- Intelligent Debris Free System
- RF D.E.S.S.™ key
- **Trixx Package:**
  - Handlebar with adjustable riser
  - Extended Range VTS™ - Variable Trim System
  - Step wedges

Gulfstream Blue and Orange Crush

Spark things up - Spark X

Elevates what it means to be riding a Spark Trixx while remaining that same light and playful experience that revolutionized the industry. It features a boarding step, a speed regulator, and the new Rotax 1000 ACE - 110hp (80.9 kW) engine.

Trixx Mode

Trixx Mode unlocks new water acrobatics like reverse donuts to add even more show-stopping fun to the ride. The Trixx mode offers more thrust in reverse to perform manoeuvers more easily.

iDF - Intelligent Debris Free System

An innovative, industry-first system that allows you to free your pump of weeds and debris with intuitive handlebar-activated controls.

Rotax® 1000 ACE™ - 110

Unleash more fun with the all-new Rotax 1000 ACE 110 hp (80.9 kW) engine, now powering Spark X Trixx models with a perfect balance of performance, efficiency, and playfulness, so you can ride longer and faster without compromise. Plus, features the innovative iDF system for effortless debris-free riding.

BRP Audio - Portable System (accessory)

An optional BRP Audio portable system is also available for an extra dose of entertainment. The BRP audio-portable system provides higher quality sound on and off the water featuring Concert, Ride and Home mode. Equiped with a heavy duty mounting bracket.

Extended Range VTS™ - Variable Trim System

Offers double the range of the regular VTS™ for greater ease when executing tricks.

REC LITE 2027

Spark® X Trixx™ 110 for 3 - Audio

Playful trickster, more than ever.

NEW Blue Mist and Coral Blast

Rotax® 1000 ACE™ - 110 | **Spark® hull** | **Lightweight and playful platform**

CAPACITY

Rider capacity	3
Weight capacity	225 kg
Fuel capacity	30 L
Glove box	2.68 L
Front bin	42 L (accessory)
Storage capacity - Total	44.7 L*

DIMENSIONS

Length (bumper to bumper)	306 cm
Width	117 cm
Height	109 cm

HULL

Type	Spark® hull
Material	Polytec™

FEATURES

- Slim seat
- Seat strap
- iBR® - Intelligent Brake & Reverse
- iDF- Intelligent Debris Free System
- Extended Range VTS™
- Boarding step
- RF D.E.S.S.™ key (optional)
- Front storage compartment (accessory)
- Watertight phone compartment
- LinQ™ attachment system
- LinQ™ Lite attachment system
- BRP Audio Portable system
- Wetgrip footboard
- Round handle grips
- Step Wedges
- Handlebar with adjustable riser
- Tow Hook

ROTAX ENGINE

	1000 ACE™- 110
Displacement	1,000 cc
Power (hp)	110 hp (80.9 kW)
Intake system	Naturally aspirated
Cooling	Closed-Loop Cooling System (CLCS)
Reverse system	Electronic iBR®**
Starter	Electric
Fuel type	95 octane
Throttle system	iTC™ (Intelligent Throttle Control)
Exhaust System	D-Sea-Bel™ system

GAUGE

Type of gauge	4.5" digital display	
Main functions	• Speedometer • RPM • Clock	• Extended VTS™ • Fuel autonomy • Vehicle hours
iTC System - mode	• Sport mode • Trixx Mode • ECO® mode	• Slow Speed Mode • Speed regulator

WEIGHT

Dry weight (oil, coolant, no fuel)	214 kg
Power to weight ratio (HP / Kg)	0.51

WARRANTY

BRP limited warranty covers the watercraft for two years.

*Total including the optional front bin
**Electronic brake, neutral and reverse.

REC LITE 2027

KEY FEATURES

- Lightweight and playful platform
- Spark® hull
- Able to tow with most mid-size cars
- Up to 3 people
- iBR® - Intelligent Brake & Reverse
- Watertight phone compartment
- Speed Regulator
- Boarding Step
- iDF - Intelligent Debris Free system
- RF D.E.S.S.™ key
- Exclusive Coloration & Colored-in Deck
- BRP Audio - Portable System
- **Trixx Package:**
  - Handlebar with adjustable riser
  - Extended Range VTS™ - Variable Trim System
  - Step wedges

NEW Blue Mist and Coral Blast

Spark things up - Spark X

Elevates what it means to be riding a Spark Trixx while remaining that same light and playful experience that revolutionized the industry. It features a boarding step, a speed regulator, a premium colored-deck and the new Rotax 1000 ACE - 110hp (80.9 kW) engine.

Trixx Mode

Trixx Mode unlocks new water acrobatics like reverse donuts to add even more show-stopping fun to the ride. The Trixx mode offers more thrust in reverse to perform manoeuvers more easily.

iDF - Intelligent Debris Free System

An innovative, industry-first system that allows you to free your pump of weeds and debris with intuitive handlebar-activated controls.

Rotax® 1000 ACE™ - 110

Unleash more fun with the all-new Rotax 1000 ACE 110 hp (80.9 kW) engine, now powering Spark X Trixx models with a perfect balance of performance, efficiency, and playfulness, so you can ride longer and faster without compromise. Plus, features the innovative iDF system for effortless debris-free riding.

BRP Audio - Portable System

The BRP audio-portable system provides higher quality sound on and off the water featuring Concert, Ride and Home mode. Equiped with a heavy duty mounting bracket.

Extended Range VTS™ - Variable Trim System

Offers double the range of the regular VTS™ for greater ease when executing tricks.

RECREATION 2027

GTI™ 130

Style, stability and
some serious fun.

Bright White and Neo Mint

Rotax® 1630 ACE™ - 130 | **GTI™ Hull** | **iBR® - Intelligent Brake & Reverse***

CAPACITY

Rider capacity	
Weight capacity	273 kg
Fuel capacity	70 L
Glove box	8.8 L
Front bin	144 L
Storage capacity - Total	152.8 L

DIMENSIONS

Length (bumper to bumper)	332 cm
Width	125 cm
Height	114 cm

HULL

Type	GTI™ Hull
Material	Polytec™

FEATURES

- Ergolock™ two-piece touring seat
- Seat strap
- iBR® - Intelligent Brake & Reverse
- RF D.E.S.S.™ key
- Large front storage
- Watertight phone compartment
- LinQ™ attachment system
- Wide-angle mirrors
- Handle Grips with palm rest
- Footwell carpet
- Large swim platform
- Tow hook

ROTAX ENGINE

	1630 ACE™ - 130
Displacement	1,630 cc
Power (hp)	130 hp (95.6 kW)
Intake system	Naturally aspirated
Cooling	Closed-Loop Cooling System (CLCS)
Reverse system	Electronic iBR®*
Starter	Electric
Fuel type	95 octane
Throttle system	iTC™ (Intelligent Throttle Control)
Exhaust System	D-Sea-Bel™ system

GAUGE

Type of gauge	4.5" digital display	
Main functions	• Speedometer • RPM	• Clock • Vehicle hours
iTC System - mode	• Sport mode	• ECO® mode

WEIGHT

Dry weight (oil, coolant, no fuel)	336 kg
Power to weight ratio (HP / Kg)	0.39

WARRANTY

BRP limited warranty covers the watercraft for two years.

*Electronic brake, neutral and reverse.

RECREATION 2027

KEY FEATURES

- Rotax® 1630 ACE™ - 130
- GTI™ Hull
- iBR® - Intelligent Brake & Reverse*
- Large swim platform with LinQ™ attachment system
- Ergolock two-piece seat
- Large front storage
- Watertight phone compartment

Bright White and Neo Mint

iBR® (Intelligent Brake & Reverse)

Exclusive to Sea-Doo®, iBR® stops the watercraft sooner and provides more control and maneuverability at low speeds and in reverse.

Swim platform with integrated LinQ™ system

Exclusive quick-attach system on the largest swim platform in the industry that allows for easy installation of accessories.

ECO® Mode

This exclusive Sea-Doo® feature optimizes power output for up to 46% improved fuel efficiency.

ROTAX® 1630 ACE™ - 130

The powerful and reliable naturally aspirated 1630 ACE™- 130 hp (95.6 kW) is all about fun and acceleration while providing excellent fuel efficiency.

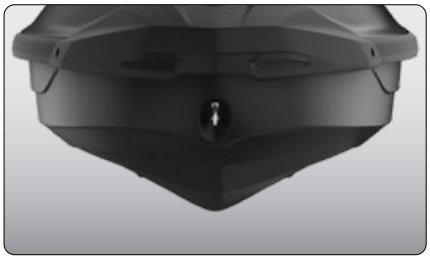

GTI™ Hull

This moderate V-shaped hull guarantees a stable, enjoyable ride in variable water conditions. Confident, predictable handling but incredibly playful when you want it to be.

Large Front Storage

An impressive 144 L. of sealed storage space allows riders to safely stow belongings while riding.

RECREATION 2027

GTI™ SE 170

More convenience and
comfort for days of family fun.

Eclipse Black and Laguna Green
Teal Blue and Manta Green

Rotax® 1630 ACE™ - 170 | **GTI™ Hull** | **iDF- Intelligent Debris Free System**

CAPACITY

Rider capacity	
Weight capacity	273 kg
Fuel capacity	70 L
Glove box	8.8 L
Front bin	144 L
Storage capacity - Total	152.8 L

DIMENSIONS

Length (bumper to bumper)	332 cm
Width	125 cm
Height	114 cm

HULL

Type	GTI™ hull
Material	Polytec™

FEATURES

- Ergolock™ two-piece touring seat
- Seat strap
- iBR® - Intelligent Brake & Reverse
- iDF - Intelligent Debris Free System
- VTS™ (Variable Trim System)
- Boarding ladder
- RF D.E.S.S.™ key
- Large front storage
- Watertight phone compartment
- LinQ™ attachment system
- BRP Audio - Premium System (accessory on Teal Blue/Manta Green)
- Wide angle mirrors
- Handle Grips with palm rest
- Footwell carpets
- Large swim platform
- Tow hook

ROTAX ENGINE

	1630 ACE™ - 170
Displacement	1,630 cc
Power (hp)	170 hp (125 kW)
Intake system	Naturally aspirated
Cooling	Closed-Loop Cooling System (CLCS)
Reverse system	Electronic iBR®*
Starter	Electric
Fuel type	95 octane
Throttle system	iTC™ (Intelligent Throttle Control)
Exhaust System	D-Sea-Bel™ system

GAUGE

Type of gauge	4.5" digital display	
Main functions	• Speedometer • RPM • Clock	• VTS™ • Fuel autonomy • Vehicle hours
iTC System - mode	• Sport mode • ECO® mode	• Slow Speed Mode • Speed regulator

WEIGHT

Dry weight (oil, coolant, no fuel)	336 kg 345 kg (with sound-system)
Power to weight ratio (HP / Kg)	0.51 0.49 (with sound-system)

WARRANTY

BRP limited warranty covers the watercraft for two years.

*Electronic brake, neutral and reverse.

RECREATION 2027

KEY FEATURES

- Rotax® 1630 ACE™ - 170
- GTI™ Hull
- BRP Audio - Premium System (optional on Teal Blue/Manta Green)
- iBR® - Intelligent Brake & Reverse
- Variable Trim System (VTS™)
- Slow speed mode / Speed regulator
- Boarding ladder
- Two color options
- iDF- Intelligent Debris Free System

Eclipse Black and Laguna Green

Teal Blue and Manta Green

BRP Audio - Premium System

Accessory on the Teal Blue / Manta Green model and standard on the Eclipse Black / Laguna Green model. A factory-installed, truly waterproof Bluetooth‡ audio system with two 50-watt speakers for an extra dose of fun and entertainment on the water.

Swim Platform with Integrated LinQ™ System

Exclusive quick-attach system on the largest swim platform in the industry that allows for easy installation of accessories.[1]

iDF - Intelligent Debris Free System

An innovative, industry-first system that allows you to free your pump of weeds and debris with intuitive handlebar-activated controls.

ROTAX® 1630 ACE™ - 170

Enjoy plenty of pep and great fuel economy with the 1630 ACE – 170 hp (125 kW) version, the most powerful naturally aspirated engine in the Sea-Doo® lineup.

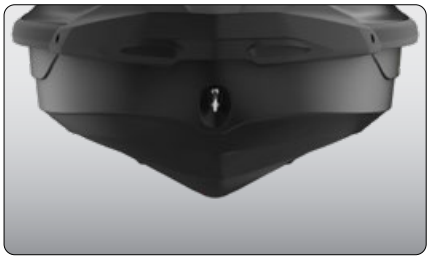

GTI™ Hull

This moderate V-shaped hull guarantees a stable, enjoyable ride in variable water conditions. Confident, predictable handling but incredibly playful when you want it to be.

Boarding Ladder

Makes boarding from the water easier and quicker.

1 The mat holder is an accessory. The mat is not included.

Wake™ 170

Made to make the most of the wake.

Teal Blue and Manta Green

Rotax® 1630 ACE™ - 170 | **GTI™ Hull** | **BRP Audio - Premium System**

CAPACITY

Rider capacity	3
Weight capacity	273 kg
Fuel capacity	70 L
Glove box	8.8 L
Front bin	144 L
Storage capacity - Total	152.8 L

DIMENSIONS

Length (bumper to bumper)	332 cm
Width	125 cm
Height	114 cm

HULL

Type	GTI™ hull
Material	Polytec™

FEATURES

- Ergolock™ two-piece seat
- Seat strap
- iBR® - Intelligent Brake & Reverse
- iDF- Intelligent Debris Free System
- VTS™ (Variable Trim System)
- Boarding ladder
- RF D.E.S.S.™ key
- Large front storage
- Watertight phone compartment
- LinQ™ attachment system
- BRP Audio - premium system
- Wide-angle mirrors
- Handle Grips with palm rest
- Footwell carpets
- Large swim platform
- Tilt steering
- Ski tow eye

ROTAX ENGINE — 1630 ACE™ - 170

Displacement	1,630 cc
Power (hp)	170 hp (125 kW)
Intake system	Naturally aspirated
Cooling	Closed-Loop Cooling System (CLCS)
Reverse system	Electronic iBR®*
Starter	Electric
Fuel type	95 octane
Throttle system	iTC™ (Intelligent Throttle Control)
Exhaust System	D-Sea-Bel™ system

GAUGE

Type of gauge	4.5" digital display	
Main functions	• Speedometer • RPM • Clock	• VTS™ • Fuel autonomy • Vehicle hours
iTC System - mode	• Sport mode • ECO® mode • Slow speed mode	• Speed regulator • Ski mode

WEIGHT

Dry weight (oil, coolant, no fuel)	358 kg
Power to weight ratio (HP / Kg)	0.47

WARRANTY

BRP limited warranty covers the watercraft for two years.

*Electronic brake, neutral and reverse.

TOW SPORTS

2027

KEY FEATURES

- Rotax® 1630 ACE™ - 170
- GTI™ Hull
- BRP Audio - Premium System
- iBR® - Intelligent Brake & Reverse
- iDF- Intelligent Debris Free System
- Large front storage
- Watertight phone compartment
- Boarding ladder
- **Wake Package:**
  - LinQ retractable ski pylon
  - Speed-based ski mode
  - Removable wakeboard rack
  - Wake graphics

Teal Blue and Manta Green

Ski Mode

Five preset acceleration profiles make it easy to deliver a smooth launch and maintain consistent pace.

LinQ Retractable Ski Pylon

A quick install retractable ski pylon that stows away when not in use. Features spotter hand grips and rope storage.

Wakeboard Rack

Provides convenient storage and transport of a wakeboard.[1]

ROTAX® 1630 ACE™ - 170

The Rotax 1630 ACE - 170 (125 kW) combines plenty of naturally aspirated power and economy, meaning the adventure can be exhilarating and prolonged.

GTI™ Hull

This moderate V-shaped hull guarantees a stable, enjoyable ride in variable water conditions. Confident, predictable handling but incredibly playful when you want it to be.

BRP Audio - Premium System

A factory-installed, truly waterproof Bluetooth† audio system with two 50-watt speakers for an extra dose of fun and entertainment on the water.

1 Wakeboard not included.
†Bluetooth† is a registered trademark owned by Bluetooth† SIG, Inc. and any use of such trademarks by BRP is under license.

TOW SPORTS

2027

Wake™ Pro 230

Stability, power and music to tow like a pro.

Teal Blue and Manta Green

Rotax® 1630 ACE™ - 230 | **ST3™ Hull** | **BRP Audio - Premium System**

CAPACITY

Rider capacity	3
Weight capacity	272 kg
Fuel capacity	70 L
Glove box	2.9 L
Front bin	96 L
Storage capacity - Total	98.9 L

DIMENSIONS

Length (bumper to bumper)	345 cm
Width	125.5 cm (w/o rack)
Height	114 cm

HULL

Type	ST3™ Hull
Material	Fiberglass

FEATURES

- Ergolock™ two-piece seat
- Seat strap
- iBR® - Intelligent Brake & Reverse
- iDF - Intelligent Debris Free System
- VTS™ (Variable Trim System)
- Boarding ladder
- RF D.E.S.S.™ key
- Direct-Access Front Storage
- Watertight phone compartment
- LinQ™ attachment system
- BRP Audio - premium system
- Wide-angle mirrors
- Handle Grips with palm rest
- Footwell carpets
- Large swim platform
- USB Port
- Tilt steering
- Ski tow eye

ROTAX ENGINE

	1630 ACE™ - 230
Displacement	1,630 cc
Power (hp)	230 hp (169.2 kW)
Intake system	Supercharged with external intercooler
Cooling	Closed-Loop Cooling System (CLCS)
Reverse system	Electronic iBR®*
Starter	Electric
Fuel type	95 octane
Throttle system	iTC™ (Intelligent Throttle Control)
Exhaust System	D-Sea-Bel™ system

GAUGE

Type of gauge	10.25 in. Touch Display	
Main functions	• BRP Connect • Music • Navigation • Bluetooth† connectability • Speedometer • RPM	• Clock • VTS™ • Fuel consumption • Fuel autonomy • Water temperature • Vehicle hours
iTC System - mode	• Sport mode • ECO® mode • Slow speed mode	• Speed regulator • Ski mode

WEIGHT

Dry weight (oil, coolant, no fuel)	379 kg
Power to weight ratio (HP / Kg)	0.61

WARRANTY

BRP limited warranty covers the watercraft for two years.

TOW SPORTS

2027

KEY FEATURES

- Rotax® 1630 ACE™ - 230
- ST3™ Hull
- BRP Audio - Premium System
- iBR® - Intelligent Brake & Reverse
- iDF- Intelligent Debris Free System
- Watertight phone compartment
- Direct-access front storage
- Boarding ladder
- Large swim platform with LinQ® attachment system
- VTS™ (Variable Trim System)
- **Wake Package:**
  - LinQ retractable ski pylon
  - Speed-based ski mode
  - Removable wakeboard rack
  - Wake graphics

Teal Blue and Manta Green

10.25 in. Touch Display

Bring your on-water experience to another level with this premium and elegant touch display developed specifically for Sea-Doo riders. Enjoy enhanced connectivity and intuitive features including ride statistics, a compass, media control, marine navigation with the BRP GO! app and much more.

BRP Audio - premium system

A factory-installed, truly waterproof Bluetooth‡ audio system for an extra dose of fun and entertainment on the water.

Watersport Essentials

Everything you need to practice watersports. A quick install retractable ski pylon that stows away when not in use. Features spotter hand grips and rope storage. A wakeboard rack provides convenient storage and transport of a wakeboard.[1]

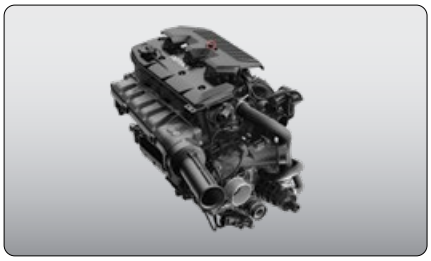

ROTAX® 1630 ACE™ - 230 ENGINE

This powerful engine comes standard with a supercharger and external intercooler. It is optimised to run on regular fuel, which lowers fuel costs.

ST3™ Hull

An innovative hull that sets the benchmark for rough water handling, stability, and offshore performance.

Direct-Access Front Storage

All your gear within arm's reach thanks to a 96 L front storage area, easily accessible from a seated position. Simply raise the handlebars to access essentials for any adventure.

*Electronic brake, neutral and reverse.
1 Wakeboard and rope not included. Wake Pro 230 shown.
‡Bluetooth‡ is a registered trademark owned by Bluetooth‡ SIG, Inc. and any use of such trademarks by BRP is under license.

TOURING 2027

Explorer Pro® 230

The ultimate companion
for any adventure

Iceland Grey

Rotax® 1630 ACE™ - 230 | **ST3™ Hull** | **BRP Audio - Premium System**

CAPACITY

Rider capacity	
Weight capacity	273 kg
Rear Platform Capacity (Swim & Rear Deck Extension Capacity (without passenger))	100 kg
Fuel capacity	70 L
Glove box	2.9 L
Front bin	96 L
LinQ™ fishing cooler	
LinQ™ explorer bag	100 L
Storage capacity - Total	198.9 L*

DIMENSIONS

Length (bumper to bumper)	373 cm
Width	126 cm
Height	140 cm

HULL

Type	ST3™ Hull
Material	Fiberglass

FEATURES

- Ergolock two-piece Explorer Touring seat
- Seat strap
- iBR® - Intelligent Brake & Reverse
- iDF- Intelligent Debris Free System
- VTS™ (Variable Trim System)
- Boarding ladder
- RF D.E.S.S.™ key
- Direct-access front storage
- Watertight phone compartment
- LinQ™ attachment system
- BRP Audio - Premium System
- Knee pads
- Wide angle mirrors
- Handle Grips with palm rest
- Footwell carpets
- Large swim platform
- Angled gunwale footrests
- Rear Deck Extension
- 1 LinQ™ front support
- Cupholder
- USB Port
- Hydraulic steering damper
- Handlebar with adjustable riser
- Tilt steering
- Ski tow eye

ROTAX ENGINE

	1630 ACE™ - 230
Displacement	1,630 cc
Power (hp)	230 hp (169.2 kW)
Intake system	Supercharged with external intercooler
Cooling	Closed-Loop Cooling System (CLCS)
Reverse system	Electronic iBR®**
Starter	Electric
Fuel type	95 octane
Throttle system	iTC™ (Intelligent Throttle Control)
Exhaust System	D-Sea-Bel™ system

GAUGE

Type of gauge	10.25 in. Touch Display	
Main functions	• BRP Connect • Music • Navigation • Bluetooth† connectivity • Speedometer • RPM	• Clock • VTS™ • Fuel consumption • Fuel autonomy • Depth finder • Vehicle hours
iTC System - mode	• Sport mode • ECO® mode • Slow speed mode	• Speed regulator • Accessory Mode

WEIGHT

Dry weight (oil, coolant, no fuel)	416 kg
Power to weight ratio (HP / Kg)	0.55

WARRANTY

BRP limited warranty covers the watercraft for two years.

*Total storage capacity includes LinQ™ Explorer bag
**Electronic brake, neutral and reverse.
†Bluetooth† is a registered trademark owned by Bluetooth† SIG, Inc. and any use of such trademarks by BRP is under license.

TOURING 2027

KEY FEATURES

- Rotax® 1630 ACE™ - 230
- ST3™ Hull
- BRP Audio - Premium System
- iDF- Intelligent Debris Free System
- 10.25 in. Touch Display
- Touring Windshield
- Heavy-Duty Grab Handles
- Adjustable handlebar riser
- Explorer Touring seat and knee pads
- Gunwale footrests
- LinQ™ Multi Cargo Rack
- LinQ™ Explorer Bag
- Rear Deck Extension
- Hydraulic Steering Damper

Iceland Grey

Touring Windshield

An industry-first that reduces noise and fatigue associated with prolonged wind pressure whilst also protecting against splashing and salt water exposure when riding offshore.

Extended Riding Comfort

With extended riding duration in mind, the Explorer Touring seat and knee pads, adjustable riser handlebars and gunwale footrests provide ultimate extended riding comfort.

LinQ™ Explorer Bag

Keep extra gear dry and easily accessible with this 100 L. bag. This exclusive LinQ™ compatible accessory is waterproof, functional and portable. It can be stacked on the LinQ™ plate/ LinQ™ accessories or carried as a backpack.

ROTAX® 1630 ACE™ - 230

The 230 hp (169.2 kW) engine with a supercharger and external intercooler, optimised to run on regular fuel.

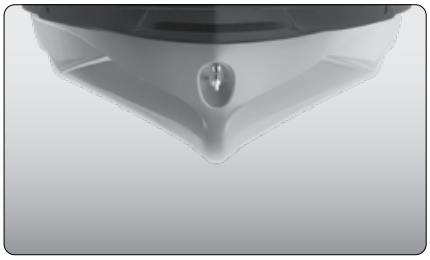

ST3™ Hull

An innovative hull that sets the benchmark for rough water handling, stability, and offshore performance.

Rear Deck Extension with LinQ™ attachment system and Multi Cargo Rack

The rear deck extension adds 29 cm to the back of the watercraft to increase stability, space, and storage capability. Enhance your storage capacity with the LinQ™ Multi Cargo Rack.

TOURING 2027

GTX† 170

Comfort, control and power are always in style.

Blue Abyss and Gulfstream Blue

Rotax® 1630 ACE™ - 170 | **ST3™ Hull** | **iDF- Intelligent Debris Free System**

CAPACITY

Rider capacity	3
Weight capacity	273 kg
Fuel capacity	70 L
Glove box	2.9 L
Front bin	96 L
Storage capacity - Total	98.9 L

DIMENSIONS

Length (bumper to bumper)	345 cm
Width	125 cm
Height	114 cm

HULL

Type	ST3™ Hull
Material	Fiberglass

FEATURES

- Ergolock™ two-piece seat with stepped design
- Seat strap
- iBR® - Intelligent Brake & Reverse
- iDF - Intelligent Debris Free System
- VTS™ (Variable Trim System)
- Boarding ladder
- RF D.E.S.S.™ key
- Direct-Access Front Storage
- Watertight phone compartment
- LinQ™ attachment system
- BRP Audio - Premium System
- Wide-angle mirrors
- Handle Grips with palm rest
- Footwell carpets
- Large swim platform
- USB Port
- Tilt steering
- Ski tow eye

ROTAX ENGINE

	1630 ACE™ - 170
Displacement	1,630 cc
Power (hp)	170 hp (125 kW)
Intake system	Naturally aspirated
Cooling	Closed-Loop Cooling System (CLCS)
Reverse system	Electronic iBR®*
Starter	Electric
Fuel type	95 octane
Throttle system	iTC™ (Intelligent Throttle Control)
Exhaust System	D-Sea-Bel™ system

GAUGE

Type of gauge	10.25 in. Touch Display	
Main functions	• BRP Connect • Music • Navigation • Bluetooth† connectability • Speedometer	• RPM • Clock • VTS™ • Fuel consumption • Fuel autonomy • Vehicle hours
iTC System - mode	• Sport mode • ECO® mode	• Slow Speed Mode • Speed regulator

WEIGHT

Dry weight (oil, coolant, no fuel)	361 kg
Power to weight ratio (HP / Kg)	0.47

WARRANTY

BRP limited warranty covers the watercraft for two years.

*Electronic brake, neutral and reverse.

TOURING 2027

KEY FEATURES

- Rotax® 1630 ACE™ - 170
- ST3™ Hull
- iDF- Intelligent Debris Free System
- iBR® - Intelligent Brake & Reverse*
- Variable Trim System (VTS™)
- LinQ® attachment system
- Boarding ladder
- Direct-access front storage
- Watertight phone compartment
- BRP Audio - Premium System
- 10.25 in. Touch display
- USB Port

Blue Abyss and Gulfstream Blue

iDF- Intelligent Debris Free System

An innovative, industry-first system that allows you to free your pump of weeds and debris with intuitive handlebar-activated controls.

10.25" Touch Display with waterproof audio system

Levels up entertainment and connectivity on the water. It includes a factory-installed, truly waterproof Bluetooth† audio system of two 50-watt speakers, a 10.25" touch display and a USB port.

Swim platform with integrated LinQ™ system

Exclusive quick-attach system on the largest swim platform in the industry that allows for easy installation of accessories.

ROTAX® 1630 ACE™ - 170

The Rotax® 1630 ACE engine block is offered in two configurations on this versatile platform. The 170hp (125 kW) boasts naturally aspirated punch with optimal fuel economy.

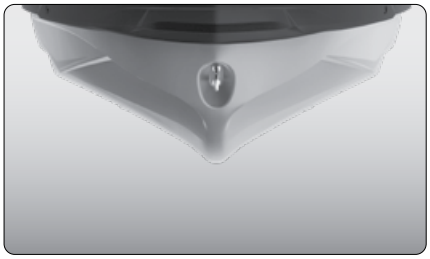

ST3™ Hull

An innovative hull that sets the benchmark for rough water handling, stability, and offshore performance.

Direct-Access Front Storage

All your gear within arm's reach thanks to a 96 L front storage area, easily accessible from a seated position. Simply raise the handlebars to access essentials for any adventure.[1]

*Electronic brake, neutral and reverse.
1 Bin organizers are not included.
†GTX is a trademark of Castrol Limited used under license.
†Bluetooth† is a registered trademark owned by Bluetooth† SIG, Inc. and any use of such tademarks by BRP is under license.

TOURING 2027

GTX† 230

Comfort, control and power are always in style.

Blue Abyss and Gulfstream Blue

Rotax® 1630 ACE™ - 230 | **ST3™ Hull** | **iDF- Intelligent Debris Free System**

CAPACITY

Rider capacity	3
Weight capacity	273 kg
Fuel capacity	70 L
Glove box	2.9 L
Front bin	96 L
Storage capacity - Total	98.9 L

DIMENSIONS

Length (bumper to bumper)	345 cm
Width	125 cm
Height	114 cm

HULL

Type	ST3™ Hull
Material	Fiberglass

FEATURES

- Ergolock™ two-piece seat with stepped design
- Seat strap
- iBR® - Intelligent Brake & Reverse
- iDF - Intelligent Debris Free System
- VTS™ (Variable Trim System)
- Boarding ladder
- RF D.E.S.S.™ key
- Direct-Access Front Storage
- Watertight phone compartment
- LinQ™ attachment system
- BRP Audio - Premium System
- Wide-angle mirrors
- Handle Grips with palm rest
- Footwell carpets
- Large swim platform
- USB Port
- Tilt steering
- Ski tow eye

ROTAX ENGINE

	1630 ACE™ - 230
Displacement	1,630 cc
Power (hp)	230 hp (169.2 kW)
Intake system	Supercharged with external intercooler
Cooling	Closed-Loop Cooling System (CLCS)
Reverse system	Electronic iBR®*
Starter	Electric
Fuel type	95 octane
Throttle system	iTC™ (Intelligent Throttle Control)
Exhaust System	D-Sea-Bel™ system

GAUGE

Type of gauge	10.25 in. Touch Display	
Main functions	• BRP Connect • Music • Navigation • Bluetooth† connectability • Speedometer • RPM	• Clock • VTS™ • Rotax® 1630 ACE™ - 230 • Fuel autonomy • Vehicle hours
iTC System - mode	• Sport mode • ECO® mode	• Slow Speed Mode • Speed regulator

WEIGHT

Dry weight (oil, coolant, no fuel)	376 kg
Power to weight ratio (HP / Kg)	0.61

WARRANTY

BRP limited warranty covers the watercraft for two years.

*Electronic brake, neutral and reverse.

TOURING 2027

KEY FEATURES

- Rotax® 1630 ACE™ - 230
- ST3™ Hull
- iDF- Intelligent Debris Free System
- iBR® - Intelligent Brake & Reverse*
- Variable Trim System (VTS™)
- LinQ® attachment system
- Boarding ladder
- Direct-access front storage
- Watertight phone compartment
- BRP Audio - Premium System
- 10.25 in. Touch display
- USB Port

Blue Abyss and Gulfstream Blue

iDF- Intelligent Debris Free System

An innovative, industry-first system that allows you to free your pump of weeds and debris with intuitive handlebar-activated controls.

10.25" Touch Display with waterproof audio system

Levels up entertainment and connectivity on the water. It includes a factory-installed, truly waterproof Bluetooth† audio system of two 50-watt speakers, a 10.25" touch display and a USB port.

Swim platform with integrated LinQ™ system

Exclusive quick-attach system on the largest swim platform in the industry that allows for easy installation of accessories.

ROTAX® 1630 ACE™ - 230

The Rotax® 1630 ACE engine block is offered in two configurations on this versatile platform. The 230 hp (169.2 kW) supercharged version allows you to level up the performance to your liking.

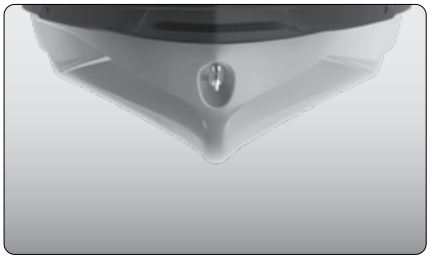

ST3™ Hull

An innovative hull that sets the benchmark for rough water handling, stability, and offshore performance.

Direct-Access Front Storage

All your gear within arm's reach thanks to a 96 L front storage area, easily accessible from a seated position. Simply raise the handlebars to access essentials for any adventure.[1]

*Electronic brake, neutral and reverse.
1 Bin organizers are not included.
†GTX is a trademark of Castrol Limited used under license.
†Bluetooth† is a registered trademark owned by Bluetooth† SIG, Inc. and any use of such tademarks by BRP is under license.

TOURING 2027

GTX† Limited 350

The standard for touring performance.

NEW Mineral Blue
White Pearl *Premium*

BRP Audio - Premium System | **ST3™ Hull** | **iDF- Intelligent Debris Free System**

CAPACITY

Rider capacity	3
Weight capacity	273 kg
Fuel capacity	70 L
Glove box	2.9 L
Front bin	96 L
Storage capacity - Total	98.9 L

DIMENSIONS

Length (bumper to bumper)	345 cm
Width	125 cm
Height	114 cm

HULL

Type	ST3™ Hull
Material	Fiberglass

FEATURES

- Ergolock™ two-piece seat with stepped design
- Seat strap
- iBR® - Intelligent Brake & Reverse
- iDF - Intelligent Debris Free System
- VTS™ (Variable Trim System)
- Boarding ladder
- RF D.E.S.S.™ key
- Direct-Access Front Storage
- Storage bin organiser
- Watertight phone compartment
- LinQ™ attachment system
- BRP Audio - Premium System
- 2 Pop-Up Cleats
- Knee pads
- Wide angle mirrors
- Handle Grips with palm rest
- Footwell carpets
- Large swim platform
- USB port
- Hydraulic steering damper
- Tilt steering
- Ski tow eye

ROTAX ENGINE

	1630 ACE™ - 350
Displacement	1,630 cc
Power (hp)	350 hp (257.4 kW)
Intake system	Supercharged with external intercooler
Cooling	Closed-Loop Cooling System (CLCS)
Reverse system	Electronic iBR®*
Starter	Electric
Fuel type	98 octane
Throttle system	iTC™ (Intelligent Throttle Control)
Exhaust System	D-Sea-Bel™ system

GAUGE

Type of gauge	10.25 in. Touch Display	
Main functions	• BRP Connect • Music • Navigation • Bluetooth‡ connectivity • Speedometer • RPM • Clock	• VTS™ • Fuel consumption • Fuel autonomy • Water Temperature • Depth finder • Vehicle hours
iTC System - mode	• Sport mode • ECO® mode	• Slow Speed mode • Speed regulator

WEIGHT

Dry weight (oil, coolant, no fuel)	385 kg
Power to weight ratio (HP / Kg)	0.91

WARRANTY

BRP limited warranty covers the watercraft for two years.

*Electronic brake, neutral and reverse.
†GTX is a trademark of Castrol Limited used under license.
‡Bluetooth† is a registered trademark owned by Bluetooth† SIG, Inc. and any use of such trademarks by BRP is under license.

TOURING 2027

KEY FEATURES

- BRP Audio - Premium System
- ST3™ Hull
- iDF- Intelligent Debris Free System
- Direct-access front storage
- 10.25 in. Touch Display
- 2 Pop-up cleats
- Hydraulic steering damper
- Large swim platform with LinQ® attachment system
- Engine Auto-Start
- **Limited Package:**
  - USB port
  - Watercraft cover
  - Storage bin organizer
  - Knee pads
  - Exclusive coloration and more

NEW Mineral Blue

White Pearl *Premium*

GTX® Limited special features

USB port, watercraft cover, storage bin organizer, knee pads, exclusive coloration and more.

BRP Audio - premium system

A factory-installed, truly waterproof Bluetooth‡ audio system with two 50-watt speakers for an extra dose of fun and entertainment on the water.

iDF- Intelligent Debris Free System

An innovative, industry-first system that allows you to free your pump of weeds and debris with intuitive handlebar-activated controls.

ROTAX® 1630 ACE™ - 350 ENGINE

The Rotax 1630 ACE-350 is Sea-Doo's most powerful PWC engine from factory. With its 350hp (257.4 kW), this engine delivers incredible acceleration and power thanks to innovative engineering for uncompromised offshore performance.

ST3™ Hull

An innovative hull that sets the benchmark for rough water handling, stability, and offshore performance.

10.25 in. Touch Display

Bring your on-water experience to another level with this premium and elegant touch display developed specifically for Sea-Doo riders. Enjoy enhanced connectivity and intuitive features including ride statistics, a compass, media control, marine navigation with the BRP GO! app and much more.

†GTX is a trademark of Castrol Limited used under license.
‡Bluetooth† is a registered trademark owned by Bluetooth† SIG, Inc. and any use of such trademarks by BRP is under license.

SPORT FISHING 2027

FISHPRO™ Trophy 170

Additional tech and comfort features for an elevated sportfishing experience.

Shark Grey and Orange Crush

Rotax® 1630 ACE™ - 170 | **ST3™ Hull** | **iDF- Intelligent Debris Free System**

CAPACITY

Rider capacity	3
Weight capacity	273 kg
Rear Platform Capacity (Swim & Rear Deck Extension Capacity (without passenger))	100 kg
Fuel capacity	70 L
Glove box	2.9 L
Front bin	96 L
LinQ™ fishing cooler	51 L
Storage capacity - Total	153.9 L*

DIMENSIONS

Length (bumper to bumper)	373 cm
Width	126 cm
Height	115 cm

HULL

Type	ST3™ Hull
Material	Fiberglass

FEATURES

- Ergolock™ two-piece Explorer Touring seat with modular swivel seat
- Seat strap
- iBR® - Intelligent Brake & Reverse
- iDF- Intelligent Debris Free System
- VTS™ (Variable Trim System)
- Boarding ladder
- RF D.E.S.S.™ key
- Direct-access front storage
- Storage bin organiser
- Watertight phone compartment
- Two sets of LinQ™ attachment points
- BRP Audio - Premium System
- Wide-angle mirrors
- Handle Grips with palm rest
- Footwell carpets
- Large swim platform
- 5 fishing rod holders
- Double Angled Footrests
- Rear Deck Extension
- 2 LinQ™ front supports
- Cupholder
- USB port
- Tilt steering
- Ski tow eye

ROTAX ENGINE

	1630 ACE™ - 170
Displacement	1,630 cc
Power (hp)	170 hp (125 kW)
Intake system	Naturally aspirated
Cooling	Closed-Loop Cooling System (CLCS)
Reverse system	Electronic iBR®**
Starter	Electric
Fuel type	95 octane
Throttle system	iTC™ (Intelligent Throttle Control)
Exhaust System	D-Sea-Bel™ system

GAUGE

Type of gauge	10.25 in. Touch Display
Main functions	• BRP Connect • Music • Navigation • Bluetooth† connectivity • Speedometer • RPM • Clock • VTS™ • Fuel autonomy • Water temperature • Vehicle hours
iTC System - mode	• Sport mode • ECO® mode • Trolling mode (Slow Speed Mode) • Speed regulator • Accessory Mode

WEIGHT

Dry weight (oil, coolant, no fuel)	407 kg
Power to weight ratio (HP / Kg)	0.42

WARRANTY

BRP limited warranty covers the watercraft for two years.

*Total storage capacity includes LinQ fishing cooler
**Electronic brake, neutral and reverse.
‡Bluetooth† is a registered trademark owned by Bluetooth† SIG, Inc. and any use of such trademarks by BRP is under license.
†Garmin is a trademark of Garmin Ltd. or its subsidiaries.

SPORT FISHING 2027

KEY FEATURES

- Rotax® 1630 ACE™ - 170
- ST3™ Hull
- iDF- Intelligent Debris Free System
- Advanced battery system
- Quick-connect livewell
- LinQ® fishing cooler (51 L)
- Anchoring system
- Rear Deck Extension with LinQ
- BRP Audio - Premium System
- Handlebar with adjustable riser
- Garmin† 9" touchscreen GPS & Fish Finder
- Hydraulic steering damper
- Ergolock™ two-piece Explorer Touring seat with modular swivel seat

Shark Grey and Orange Crush

Modular Swivel Seat

Installs in seconds for a game-changing experience. Both the pedestal and backrest stow cleverly away when not in use.

Garmin 9'' Touchscreen GPS & Fish Finder

A top-of-the-line navigation, charting and fish-finding system using an in-hull transducer and mid-CHIRP sonar.

Quick-Connect Livewell

Turn the LinQ Fishing Cooler into a livewell in seconds. An integrated pump constantly feeds fresh water into the reservoir keeping your catch or your bait alive all day.

ROTAX® 1630 ACE™ - 170 ENGINE

The Rotax® 1630 ACE™ - 170 hp (125 kW) combines plenty of naturally aspirated power and economy, meaning the adventure can be exhilarating and prolonged.

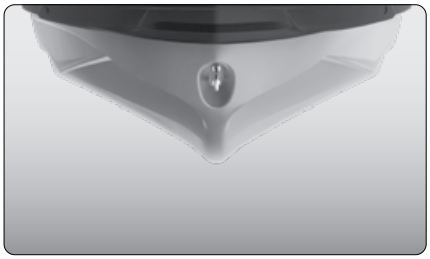

ST3™ Hull

An innovative hull that sets the benchmark for rough water handling, stability, and offshore performance.

10.25 in. Touch Display

Bring your on-water experience to another level with this premium and elegant touch display developed specifically for Sea-Doo riders. Enjoy enhanced connectivity and intuitive features including ride statistics, a compass, media control, marine navigation with the BRP GO! app and much more.

PERFORMANCE 2027

GTR™ 230

Accessible power and performance.

Eclipse Black and Reef Blue

Rotax® 1630 ACE™ - 230 | **GTI™ Hull** | **Ergolock™ two-piece touring seat**

CAPACITY

Rider capacity	
Weight capacity	273 kg
Fuel capacity	70 L
Glove box	8.8 L
Front bin	144 L
Storage capacity - Total	152.8 L

DIMENSIONS

Length (bumper to bumper)	332 cm
Width	125 cm
Height	114 cm

HULL

Type	GTI™ Hull
Material	Polytec™

FEATURES

- Ergolock™ two-piece touring seat
- Seat strap
- iBR® - Intelligent Brake & Reverse
- VTS™ (Variable Trim System)
- RF D.E.S.S.™ key
- Watertight phone compartment
- LinQ™ attachment system
- Wide-angle mirrors
- Handle Grips with palm rest
- Footwell carpets
- Large swim platform
- Tow hook

ROTAX ENGINE

	1630 ACE™ - 230
Displacement	1,630 cc
Power (hp)	230 hp (169.2 kW)
Intake system	Supercharged with external intercooler
Cooling	Closed-Loop Cooling System (CLCS)
Reverse system	Electronic iBR®*
Starter	Electric
Fuel type	95 octane
Throttle system	iTC™ (Intelligent Throttle Control)
Exhaust System	D-Sea-Bel™ system

GAUGE

Type of gauge	4.5" digital display	
Main functions	• Speedometer • RPM • Clock	• VTS™ • Fuel autonomy • Vehicle hours
iTC System - mode	• Sport mode • ECO® mode	• Slow speed mode • Speed regulator

WEIGHT

Dry weight (oil, coolant, no fuel)	352 kg
Power to weight ratio (HP / Kg)	0.65

WARRANTY

BRP limited warranty covers the watercraft for two years.

*Electronic brake, neutral and reverse.

PERFORMANCE 2027

KEY FEATURES

- Rotax® 1630 ACE™ - 230
- GTI™ Hull
- Large swim platform
- Variable Trim System (VTS™)
- Large front storage
- Watertight phone compartment
- LinQ™ attachment system

Eclipse Black and Reef Blue

BRP Audio - Premium System (accessory)

A truly waterproof Bluetooth‡ audio system for an extra dose of fun and entertainment on the water.

VTS™ (Variable Trim System)

Provides handlebar-activated settings so riders can easily find the ideal trim for varying conditions.

Swim platform with Integrated LinQ™ System

Exclusive quick-attach system on the largest swim platform in the industry that allows for easy installation of accessories.

ROTAX® 1630 ACE™ - 230 ENGINE

This powerful engine comes standard with a supercharger and external intercooler. It is optimised to run on regular fuel, which lowers fuel costs.

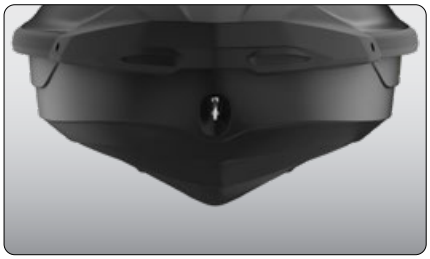

GTI™ Hull

This moderate V-shaped hull guarantees a stable, enjoyable ride in variable water conditions. Confident, predictable handling but incredibly playful when you want it to be.

Large front storage

An impressive 144 L. of sealed storage space allows riders to safely stow belongings while riding.[1]

‡Bluetooth† is a registered trademark owned by Bluetooth† SIG, Inc. and any use of such trademarks by BRP is under license.
1 The removable storage bin organizer is not included

PERFORMANCE 2027

GTR™-X® 300

High performance and high value

Eclipse Black and Deep Marsala

Rotax® 1630 ACE™ - 300 | **GTI Hull** | **Extended Variable Trim System (VTS™)**

CAPACITY

Rider capacity	3
Weight capacity	273 kg
Fuel capacity	70 L
Glove box	8.8 L
Front bin	144 L
Storage capacity - Total	152.8 L

DIMENSIONS

Length (bumper to bumper)	332 cm
Width	125 cm
Height	110 cm

HULL

Type	GTI™ Hull
Material	Polytec™

FEATURES

- Ergolock™ two-piece touring seat
- Seat strap
- iBR® - Intelligent Brake & Reverse
- Extended VTS™ (Variable Trim System)
- RF D.E.S.S.™ key
- Watertight phone compartment
- LinQ™ attachment system
- BRP Audio - Premium System
- Wide-angle mirrors
- Round handle grips
- Footwell carpets
- Large swim platform
- Stainless Polished impeller
- USB port
- Double-angled footwell wedges
- Low rise racing handlebars
- Tow hook

ROTAX ENGINE

	1630 ACE™ - 300
Displacement	1,630 cc
Power (hp)	300 hp (220.7 kW)
Intake system	Supercharged with external intercooler
Cooling	Closed-Loop Cooling System (CLCS)
Reverse system	Electronic iBR®*
Starter	Electric
Fuel type	98 octane
Throttle system	iTC™ (Intelligent Throttle Control)
Exhaust System	D-Sea-Bel™ system

GAUGE

Type of gauge	10.25 in. Touch Display	
Main functions	• BRP Connect • Music • Navigation • Bluetooth† connectivity • Speedometer • RPM • Clock	• Extended VTS™ • Fuel consumption • Fuel autonomy • Top speed and average speed • Vehicle hours
iTC System - mode	• Sport mode • ECO® mode • Slow speed mode	• Speed regulator • Launch control

WEIGHT

Dry weight (oil, coolant, no fuel)	369 kg
Power to weight ratio (HP / Kg)	0.81

WARRANTY

BRP limited warranty covers the watercraft for two years.

*Electronic brake, neutral and reverse.

PERFORMANCE 2027

WHAT'S NEW

- 10.25 in. Touch Display

KEY FEATURES

- Rotax® 1630 ACE™ - 300
- GTI Hull
- Extended Variable Trim System (VTS™)
- Large front storage
- Watertight phone compartment
- LinQ® attachment system
- Double-angled footwell wedges
- Stainless polished impeller
- Low-rise racing handlebar
- Ergolock™ two-piece racing seat
- Engine Auto-Start
- BRP Audio - Premium System
- 10.25 in. Touch display
- USB Port

Eclipse Black and Deep Marsala

10.25" Touch Display with waterproof audio system

Levels up entertainment and connectivity on the water. It includes a factory-installed, truly waterproof Bluetooth‡ audio system, a 10.25" touch display and a USB port.

Ergolock™ Two-Piece Racing Seat

Tacky surface and back support enhances grip during performance riding.

Low-Rise Handlebars

Creates a more streamlined, race oriented riding position.

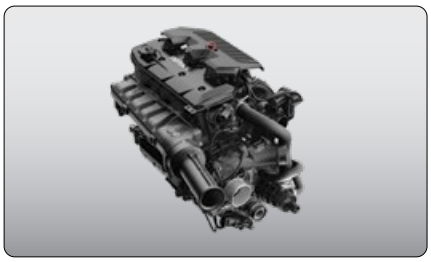

Rotax 1630 ACE - 300 Engine

The powerful Rotax® 1630 ACE™ -300 levels up your performance to your liking by delivering high efficiency and a world-class acceleration.

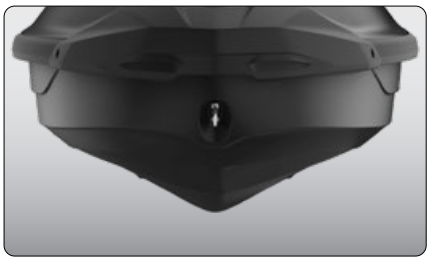

GTI™ Hull

This moderate V-shaped hull guarantees a stable, enjoyable ride in variable water conditions. Confident, predictable handling but incredibly playful when you want it to be.

Double-angled footwell wedges

Lined with premium carpets provides superior foot grip.

‡Bluetooth† is a registered trademark owned by Bluetooth† SIG, Inc. and any use of such trademarks by BRP is under license.

PERFORMANCE 2027

RXP®-X® 350

Race-ready performance watercraft, reimagined.

NEW Solar Orange Metallic *Premium*

Gulfstream Blue *Premium*

Ergolock™ R racing seat | **T3-R Hull** | **Carbon fiber hood**

CAPACITY

Rider capacity	1 - 2 (up to 2 people with passenger accessory seat)
Weight capacity	182 kg
Fuel capacity	70 L
Glove box	9.7 L
Front bin	143 L
Storage capacity - Total	153.7 L

DIMENSIONS

Length (bumper to bumper)	332 cm
Width	125 cm
Height	111 cm

HULL

Type	T3-R™ Hull
Material	Fiberglass

FEATURES

- Ergolock™ R racing seat
- iBR® - Intelligent Brake & Reverse
- Extended VTS™ (Variable Trim System)
- RF D.E.S.S.™ key
- Large front storage
- Watertight phone compartment
- LinQ™ attachment system
- BRP Audio - Premium System (standard on Solar Orange Metallic Premium, optional on Gulfstream Blue Premium)
- Wide-angle mirrors
- Round handle grips
- Footwell carpets
- Large swim platform
- Stainless Polished impeller
- USB port (standard on Solar Orange Metallic Premium, optional on Gulfstream Blue Premium)
- X-sponsons
- Double-angled footwell wedges
- Hydraulic steering damper
- Carbon fiber hood
- Low-rise racing handlebars
- Tow hook

*Electronic brake, neutral and reverse.
†Bluetooth† is a registered trademark owned by Bluetooth† SIG, Inc. and any use of such trademarks by BRP is under license.

ROTAX ENGINE — 1630 ACE™ - 350

Displacement	1,630 cc
Power (hp)	350 hp (257.4 kW)
Intake system	Supercharged with external intercooler
Cooling	Closed-Loop Cooling System (CLCS)
Reverse system	Electronic iBR®*
Starter	Electric
Fuel type	98 octane
Throttle system	iTC™ (Intelligent Throttle Control)
Exhaust System	D-Sea-Bel™ system

GAUGE

Type of gauge	7.6" wide digital display (on Gulfstream Blue Premium), 10.25" in. Touch Display (on Solar Orange Metallic Premium)
Main functions	• BRP Connect (standard on Solar Orange Metallic Premium) • Music (standard on Solar Orange Metallic Premium) • Navigation (standard on Solar Orange Metallic Premium) • Bluetooth† connectivity (standard on Solar Orange Metallic Premium) • Speedometer • RPM • Clock • Extended VTS™ • Fuel consumption (standard with Solar Orange Metallic Premium) • Fuel autonomy • Top speed and average speed • Vehicle hours
iTC System - mode	• Sport mode • ECO® mode • Slow Speed mode • Speed regulator • Launch control

WEIGHT

Dry weight (oil, coolant, no fuel)	353 kg / 362 kg (with sound-system)
Power to weight ratio (HP / Kg)	0.99 / 0.97 (with sound-system)

WARRANTY

BRP limited warranty covers the watercraft for two years.

PERFORMANCE 2027

WHAT'S NEW

- Rotax® 1630 ACE™ - 350

KEY FEATURES

- T3-R Hull
- Launch control
- Ergolock™ R racing seat
- Low-rise racing handlebar
- Double-angled footwell wedges
- X-sponsons
- Stainless Polished Impeller
- Carbon fiber hood
- Hydraulic steering damper
- BRP Audio - Premium System, 10.25 in. Touch Display and USB Port (standard with Solar Orange Metallic Premium)
- Engine Auto-Start

NEW Solar Orange Metallic *Premium*

Gulfstream Blue *Premium*

ROTAX® 1630 ACE™ - 350 ENGINE

The Rotax 1630 ACE-350 is Sea-Doo's most powerful PWC engine from factory. With its 350hp (257.4 kW), this engine delivers incredible acceleration and power thanks to innovative engineering for uncompromised offshore performance.

Hydraulic Steering Damper

3 steering positions to quickly control the stifness. It adds riding precision by removing undesired input in rougher conditions. It provides a premium feeling and improved control to the rider.

BRP Audio - Premium System, 10.25 in. Touch Display and USB Port (standard with Solar Orange Metallic Premium)

Levels up entertainment and connectivity on the water. It includes a factory-installed, truly waterproof Bluetooth‡ audio system, a 10.25" touch display and a USB port.

Ergolock™ R system

A narrow seat profile with deep knee pockets and a revolutionary adjustable saddle that allows riders to lock in to the machine like never before.

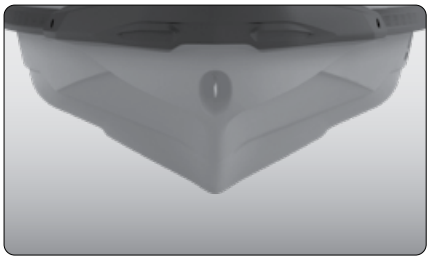

T3-R™ Hull

A deep-V design that offers unrivaled handling and acceleration and a new level of control at high speed.

Large front storage

An impressive 144 L. of sealed storage space allows riders to safely stow belongings while riding.

PERFORMANCE 2027

RXT®-X® 350

The ultimate offshore performance watercraft.

NEW Solar Orange Metallic *Premium*

Gulfstream Blue *Premium*

BRP Audio - Premium System | **ST3™ Hull** | **X-sponsons**

CAPACITY

Rider capacity	
Weight capacity	273 kg
Fuel capacity	70 L
Glove box	2.9 L
Front bin	96 L
Storage capacity - Total	98.9 L

DIMENSIONS

Length (bumper to bumper)	345 cm
Width	125 cm
Height	115 cm

HULL

Type	ST3™ Hull
Material	Fiberglass

FEATURES

- Ergolock™ two-piece racing seat
- Seat strap
- iBR® - Intelligent Brake & Reverse
- Extended VTS™
- RF D.E.S.S.™ key
- Direct-access front storage
- Watertight phone compartment
- LinQ™ attachment system
- BRP Audio - Premium System
- Knee pads
- Wide-angle mirrors
- Round handle grips
- Footwell carpets
- Large swim platform
- Stainless Polished impeller
- USB Port
- X-sponsons
- Double-angled footwell wedges
- Hydraulic steering damper
- Low-rise racing handlebars
- Tilt steering
- Ski tow eye

*Electronic brake, neutral and reverse.
†Bluetooth† is a registered trademark owned by Bluetooth† SIG, Inc. and any use of such trademarks by BRP is under license.

ROTAX ENGINE — 1630 ACE™ - 350

Displacement	1,630 cc
Power (hp)	350 hp (257.4 kW)
Intake system	Supercharged with external intercooler
Cooling	Closed-Loop Cooling System (CLCS)
Reverse system	Electronic iBR®*
Starter	Electric
Fuel type	98 octane
Throttle system	iTC™ (Intelligent Throttle Control)
Exhaust System	D-Sea-Bel™ system

GAUGE

Type of gauge	10.25 in. Touch Display
Main functions	• BRP Connect • Music • Navigation • Bluetooth† connectivity • Speedometer • RPM • Clock • Extended VTS™ • Fuel consumption • Fuel autonomy • Top speed and average speed • Vehicle hours
iTC System - mode	• Sport mode • ECO® mode • Slow Speed Mode • Speed regulator • Launch control

WEIGHT

Dry weight (oil, coolant, no fuel)	382 kg
Power to weight ratio (HP / Kg)	0.92

WARRANTY

BRP limited warranty covers the watercraft for two years.

PERFORMANCE 2027

WHAT'S NEW

- Rotax® 1630 ACE™ - 350

KEY FEATURES

- BRP Audio - Premium System
- ST3™ Hull
- X-sponsons
- Low-rise racing handlebar
- Ergolock™ two-piece racing seat
- Tilt steering
- Launch control
- Double-angled footwell wedges
- Hydraulic steering damper
- Stainless polished impeller
- Large swim platform with LinQ® attachment system
- Extended VTS™ (Variable Trim System)
- Engine Auto-Start

NEW Solar Orange Metallic *Premium*

Gulfstream Blue *Premium*

ROTAX® 1630 ACE™ - 350 ENGINE

The Rotax 1630 ACE-350 is Sea-Doo's most powerful PWC engine from factory. With its 350 hp (257.4 kW), this engine delivers incredible acceleration and power thanks to innovative engineering for uncompromised offshore performance.

Hydraulic Steering Damper

3 steering positions to quickly control the stifness. It adds riding precision by removing undesired input in rougher conditions. It provides a premium feeling and improved control to the rider.

10.25 in. Touch Display

Bring your on-water experience to another level with this premium and elegant touch display developed specifically for Sea-Doo riders. Enjoy enhanced connectivity and intuitive features including ride statistics, a compass, media control, marine navigation with the BRP GO! app and much more.

Ergolock™ System

A narrow seat profile with deep knee pockets lets riders sit naturally and use the lower body to hold onto the machine for more control.

ST3™ Hull

An innovative hull that sets the benchmark for rough water handling, stability, and offshore performance.

Swim platform with Integrated LinQ™ System

Exclusive quick-attach system on the largest swim platform in the industry that allows for easy installation of accessories.

Comparative Chart

	Rec Lite		
	Spark®		New Spark X
	One-of-a-kind fun.		Playful, powerful and efficient–the Spark just got even better.
Models	Spark for 2 - 60	Spark for 2 - 90	Spark X for 3
Colors	Dazzling Blue and Vapor Blue (For 2 - 90) Sunrise Orange and Dragon Red (For 2 -60)		**NEW** Blue Mist and Deep Black
	Key Features		
	WHAT'S NEW • Rotax® 1000 ACE™ - 60 / 90 • Lightweight and playful platform • Spark® hull • Able to tow with most mid-size cars • Up to 3 passengers • Watertight phone compartment • iBR® - Intelligent Brake & Reverse* • LinQ® and LinQ Lite attachment system • **Convenience Package (Standard on Spark for 2 - 90):** - Front storage bin kit - Boarding step - RF D.E.S.S.™ key - VTS™ - Variable Trim System		WHAT'S NEW • Rotax 1000 ACE - 110 • Lightweight and playful platform • Spark hull • Able to tow with most mid-size cars • Up to 3 passengers • Watertight phone compartment • iBR - Intelligent Brake & Reverse* • LinQ and LinQ Lite attachment system • Speed Regulator • BRP Audio - Portable System • Exclusive coloration and colored-in deck • iDF - Intelligent Debris Free system • Boarding step • RF D.E.S.S. key • Front storage bin kit
	Capacity		
Riders	2	2	3
Weight Capacity	160 kg		225 kg
Fuel	30 L		30 L
Total Storage	44.7 L**		44.7 L
	Rotax Engine		
Rotax® Engine	1000 ACE - 60 hp (44.1 kW)	1000 ACE - 90 hp (66.2 kW)	1000 ACE - 110 hp (80.9 kW)
Intake System	Naturally aspirated		Naturally aspirated
Displacement	1,000 cc		1,000 cc
Cooling	Closed-Loop Cooling System (CLCS)		Closed-Loop Cooling System (CLCS)
Reverse System	Electronic iBR		Electronic iBR
Fuel Type	95 octane		95 octane
Throttle System	iTC™ (Intelligent Throttle Control)		iTC (Intelligent Throttle Control)
Exhaust System	D-Sea-Bel™ system		D-Sea-Bel system

**Electronic brake, neutral and reverse. ** With optional front storage bin kit.*

	Rec Lite		Recreation	
	Spark® X Trixx™		GTI™	GTI SE
	Playful trickster, more than ever.		Style, stability and some serious fun.	More convenience and comfort for days of family fun.
Models	Spark X Trixx for 1	Spark X Trixx for 3	GTI 130	GTI SE 170
Colors	 **NEW** Blue Mist and Coral Blast (X Trixx for 3) Gulfstream Blue and Orange Crush (X Trixx for 1)		 Bright White and Neo Mint	 Eclipse Black and Laguna Green Teal Blue and Manta Green
	Key Features			
	WHAT'S NEW • Rotax® 1000 ACE™ - 110 • Lightweight and playful platform • Spark hull • Able to tow with most mid-size cars • Up to 3 passengers • iBR® - Intelligent Brake & Reverse* • Watertight phone compartment • 1-up Freestyle seat • Speed regulator • BRP Audio - Portable System (accessory on X Trixx for 1, standard on X Trixx for 3) • Exclusive coloration and colored-in deck (with audio only) • iDF - Intelligent Debris Free system • Boarding step • RF D.E.S.S.™ key • **Trixx Package:** - Handlebar with adjustable riser - Extended Range VTS™ - Variable Trim System - RF D.E.S.S.™ key - Step wedges		• Rotax 1630 ACE - 130 • GTI® hull • iBR - Intelligent Brake & Reverse • Large swim platform with LinQ® attachment system • Ergolock two-piece seat • Large front storage • Watertight phone compartment	• Rotax 1630 ACE - 170 • GTI hull • iDF - Intelligent Debris-Free system • BRP Audio - Premium System • iBR - Intelligent Brake & Reverse • Variable Trim System (VTS) • Slow speed mode / Speed regulator • Boarding ladder • Two color options
	Capacity			
Riders	1 (up to 2 riders with accessory passenger seat)	3	3	3
Weight Capacity	160 kg	225 kg	273 kg	273 kg
Fuel	30 L		70 L	70 L
Total Storage	44.7 L**		152.8 L	152.8 L
	Rotax Engine			
Rotax® Engine	1000 ACE - 110 hp (80.9 kW)		1630 ACE - 130 hp (95.6 kW)	1630 ACE - 170 hp (125 kW)
Intake System	Naturally aspirated		Naturally aspirated	Naturally aspirated
Displacement	1,000 cc		1,630 cc	1,630 cc
Cooling	Closed-Loop Cooling System (CLCS)		Closed-Loop Cooling System (CLCS)	Closed-Loop Cooling System (CLCS)
Reverse System	Electronic iBR		Electronic iBR	Electronic iBR
Fuel Type	95 octane		95 octane	95 octane
Throttle System	iTC™ (Intelligent Throttle Control)		iTC (Intelligent Throttle Control)	iTC (Intelligent Throttle Control)
Exhaust System	D-Sea-Bel™ system		D-Sea-Bel system	D-Sea-Bel system

**Electronic brake, neutral and reverse. ** With optional front storage bin kit.*

	Tow Sports		Rental
	Wake™	**Wake Pro**	**GTX™ Pro**
	Made to make the most of the wake.	**Stability, power and music to tow like a pro.**	**Rental model.**
Models	Wake 170	Wake Pro 230	GTX™ Pro 130
Colors	Teal Blue and Manta Green	Teal Blue and Manta Green	White and Neo Mint

Key Features

Wake™	Wake Pro	GTX™ Pro
• Rotax® 1630 ACE™ - 170 • GTI® hull • BRP Audio - Premium System • iBR® - Intelligent Brake & Reverse* • iDF - Intelligent Debris-Free Pump System • Large front storage • Watertight phone compartment • Boarding ladder • **Wake Package:** - LinQ® retractable ski pylon - Speed-based ski mode - Removable wakeboard rack - Wake graphics	• Rotax 1630 ACE - 230 • ST3® hull • BRP Audio - Premium System • iBR - Intelligent Brake & Reverse* • iDF - Intelligent Debris-Free Pump System • Watertight phone compartment • Direct-access front storage • Boarding ladder • Large swim platform with LinQ attachment system • VTS™ (Variable Trim System) • **Wake Package:** - LinQ retractable ski pylon - Speed-based ski mode - Removable wakeboard rack - Wake graphics	• Rotax 1630 ACE - 130 • ST3 hull • iBR - Intelligent Brake & Reverse* • LinQ® attachment system • 70 L fuel tank capacity • Boarding ladder • Direct-access front storage • Watertight phone compartment • **Heavy-duty parts:** - Electrical harness - Handle grips - Seat - Wear ring - Drive shaft and impeller

Capacity

	Wake™	Wake Pro	GTX™ Pro
Riders	3	3	3
Weight Capacity	273 kg	273 kg	273 kg
Fuel	70 L	70 L	70 L
Total Storage	152.8 L	98.9 L	98.9 L

Rotax Engine

	Wake™	Wake Pro	GTX™ Pro
Rotax® Engine	1630 ACE - 170 hp (125 kW)	1630 ACE - 230 hp (169.2 kW)	1630 ACE - 130 hp (95.6 kW)
Intake System	Naturally aspirated	Supercharged with external intercooler	Naturally aspirated
Displacement	1,630 cc	1,630 cc	1,630 cc
Cooling	Closed-Loop Cooling System (CLCS)	Closed-Loop Cooling System (CLCS)	Closed-Loop Cooling System (CLCS)
Reverse System	Electronic iBR	Electronic iBR	Electronic iBR
Fuel Type	95 octane	95 octane	95 octane
Throttle System	iTC™ (Intelligent Throttle Control)	iTC (Intelligent Throttle Control)	iTC (Intelligent Throttle Control)
Exhaust System	D-Sea-Bel™ system	D-Sea-Bel system	D-Sea-Bel system

**Electronic brake, neutral and reverse.*

Touring

	Explorer Pro®	GTX™		GTX Limited
	The ultimate companion for any adventure.	Comfort, control and power are always in style.		The standard for touring performance.
Models	Explorer Pro 230	GTX 170	GTX 230	GTX Limited 350
Colors	Iceland Grey	Blue Abyss and Gulfstream Blue		**NEW** Mineral Blue White Pearl *Premium*

Key Features

Explorer Pro®	GTX™	GTX Limited
• Rotax® 1630 ACE™ - 230 • ST3® hull • BRP Audio - Premium System • iDF - Intelligent Debris-Free System • Touring windshield • Heavy-duty grab handles • Adjustable handlebar riser • Explorer touring seat and knee pads • Gunwale footrests • LinQ® Multi Cargo Rack • LinQ Explorer Bag • Rear deck extension • Hydraulic steering damper	WHAT'S NEW • 10.25 in. touch display • Rotax 1630 ACE - 170/ 230 • ST3® hull • iDF - Intelligent Debris-Free Pump System • iBR® - Intelligent Brake & Reverse • Variable Trim System (VTS™) • LinQ attachment system • Boarding ladder • Direct-access front storage • Watertight phone compartment • BRP Audio - Premium System • 10.25 in. touch display • USB port	WHAT'S NEW • Rotax® 1630 ACE™ - 350 • BRP Audio - Premium System • ST3 hull • iDF - Intelligent Debris-Free System • Direct-access front storage • 10.25 in. touch display • 2 pop-up cleats • Hydraulic steering damper • Large swim platform with LinQ® attachment system • Engine auto-start • **Limited Package:** - USB port - Watercraft cover - Storage bin organizer - Knee pads - Exclusive coloration and more

Capacity

	Explorer Pro®	GTX™	GTX Limited
Riders	3	3	3
Weight Capacity	273 kg	273 kg	273 kg
Fuel	70 L	70 L	70 L
Total Storage	198.9 L**	98.9 L	98.9 L

Rotax Engine

	Explorer Pro®	GTX™ 170	GTX™ 230	GTX Limited
Rotax® Engine	1630 ACE - 230 hp (169.2 kW)	1630 ACE - 170 hp (125 kW)	1630 ACE - 230 hp (169.2 kW)	1630 ACE - 350 hp (257.4 kW)
Intake System	Supercharged with external intercooler	Naturally aspirated	Supercharged with external intercooler	Supercharged with external intercooler
Displacement	1,630 cc	1,630 cc		1,630 cc
Cooling	Closed-Loop Cooling System (CLCS)	Closed-Loop Cooling System (CLCS)		Closed-Loop Cooling System (CLCS)
Reverse System	Electronic iBR	Electronic iBR		Electronic iBR
Fuel Type	95 octane	95 octane		98 octane
Throttle System	iTC™ (Intelligent Throttle Control)	iTC (Intelligent Throttle Control)		iTC (Intelligent Throttle Control)
Exhaust System	D-Sea-Bel™ system	D-Sea-Bel system		D-Sea-Bel system

**Electronic brake, neutral and reverse. ** Total storage capacity includes LinQ Explorer bag.*

	Sport Fishing	Performance
	FishPro™	**GTR™**
	Additional tech and comfort features for an elevated sportfishing experience.	**Accessible power and performance.**
Models	FishPro Trophy 170	GTR 230
Colors	Shark Grey and Orange Crush	Eclipse Black and Reef Blue

Key Features

- Rotax 1630 ACE - 170 hp (125 kW)
- ST3 hull
- iDF - Intelligent Debris-Free System
- Advanced battery system
- Modular swivel seat
- Quick-connect livewell
- LinQ fishing cooler (13.5 US gal / 51 L)
- Anchoring system
- Rear Deck Extension with LinQ
- BRP Audio - Premium System
- Handlebar with adjustable riser
- Garmin 9" touchscreen GPS & Fish Finder
- Hydraulic steering damper
- Ergolock two-piece Explorer touring seat with modular swivel seat

- Rotax 1630 ACE - 230 hp (169.2 kW)
- GTI® hull
- Variable Trim System (VTS™)
- Large front storage
- Watertight phone compartment
- LinQ attachment system
- Large swim platform
- Ergolock two-piece touring seat

	Capacity	
Riders	3	3
Weight Capacity	273 kg	273 kg
Fuel	70 L	70 L
Total Storage	153.9 L**	152.8 L

	Rotax Engine	
Rotax® Engine	1630 ACE - 170 hp	1630 ACE - 230 hp
Intake System	Naturally aspirated	Supercharged with external intercooler
Displacement	1,630 cc	1,630 cc
Cooling	Closed-Loop Cooling System (CLCS)	Closed-Loop Cooling System (CLCS)
Reverse System	Electronic iBR	Electronic iBR
Fuel Type	95 octane	95 octane
Throttle System	iTC (Intelligent Throttle Control)	iTC (Intelligent Throttle Control)
Exhaust System	D-Sea-Bel system	D-Sea-Bel system

**Electronic brake, neutral and reverse. **Total storage capacity includes LinQ fishing cooler.*

Performance

	GTR™-X®	RXP®-X	RXT®-X
	High performance and high value.	**Race-ready performance watercraft, reimagined.**	**The ultimate offshore performance watercraft.**
Models	GTR-X 300	RXP-X 350	RXT-X 350
Colors	Eclipse Black and Deep Marsala	**NEW** Solar Orange Metallic *Premium* Gulfstream Blue *Premium*	**NEW** Solar Orange Metallic *Premium* Gulfstream Blue *Premium*

Key Features

GTR™-X®	RXP®-X	RXT®-X
WHAT'S NEW • 10.25 in. touch display	WHAT'S NEW • Rotax 1630 ACE - 350	WHAT'S NEW • Rotax 1630 ACE - 350
• Rotax® 1630 ACE™ - 300 • GTI® hull • Extended Variable Trim System (VTS™) • Large front storage • Watertight phone compartment • LinQ® attachment system • Double-angled footwell wedges • Stainless polished impeller • Low-rise racing handlebar • Ergolock™ two-piece racing seat • Engine auto-start • BRP Audio - Premium System • 10.25 in. touch display • USB port	• Ergolock R racing seat • T3-R® hull • Carbon fiber hood • Hydraulic steering damper • Low-rise racing handlebar • Double-angled footwell wedges • X-sponsons • Stainless polished impeller • Launch control • Engine auto-start • BRP Audio - Premium System, 10.25 in. Touch Display and USB Port System (standard on Solar Orange Metallic Premium, optional on Gulfstream Blue Premium)	• BRP Audio - Premium System • ST3® hull • X-sponsons • Low-rise racing handlebar • Ergolock two-piece racing seat • Tilt steering • X-sponsons • Launch control • Double-angled footwell wedges • Hydraulic steering damper • Stainless polished impeller • Large swim platform with LinQ attachment system • Extended VTS (Variable Trim System) • Engine auto-start

Capacity

	GTR™-X®	RXP®-X	RXT®-X
Riders	3	1 (up to 2 riders with accessory passenger seat)	3
Weight Capacity	273 kg	182 kg	273 kg
Fuel	70 L	70 L	70 L
Total Storage	152.8 L	153.7 L	98.9 L

Rotax Engine

	GTR™-X®	RXP®-X	RXT®-X
Rotax® Engine	1630 ACE - 300 hp (220.7 kW)	1630 ACE - 350 hp (257.4 kW)	1630 ACE - 350 hp (257.4 kW)
Intake System	Supercharged with external intercooler	Supercharged with external intercooler	Supercharged with external intercooler
Displacement	1,630 cc	1,630 cc	1,630 cc
Cooling	Closed-Loop Cooling System (CLCS)	Closed-Loop Cooling System (CLCS)	Closed-Loop Cooling System (CLCS)
Reverse System	Electronic iBR	Electronic iBR	Electronic iBR
Fuel Type	98 octane	98 octane	98 octane
Throttle System	iTC™ (Intelligent Throttle Control)	iTC (Intelligent Throttle Control)	iTC (Intelligent Throttle Control)
Exhaust System	D-Sea-Bel™ system	D-Sea-Bel system	D-Sea-Bel system

Accessories

Essential Bundles	49
Covers	53
LinQ, Storage & Bags	55
Watersport Accessories	63
Step & Ladders	64
Steering Controls	65
Platinum Audio System Kit	66
Audio	67
Touchscreen Garmin GPS	68
Electronics & Electrical	69
Body Accessories	72
Docking & Beaching	74
Essentials	76
Trailers & Graphic Kits	77

Upgrade your ride. Choose your experience.

Discover packages built for more fun, more comfort and more time together.
Whatever the day brings, get on the water, feel alive, and make every ride count.

Essentials

	Snap-in Fenders
	Registration kit - Black (INTL)
	Safety Equipment Kit
	Dock-Tie
	10.25” Color Touch Screen Protector
	Cover *
	Sea-Doo D.E.S.S. Key - 2nd key (Yellow)
	Bilge Pump
	Salt-Away Cleaning Set
	All-Climate Storage Cover
	C-TEK Battery Charger kit

* May already be included on certain vehicle models
Note: Some accessories require additional installation hardware

Adventure

	Touring Windshield *
	Heated Grips
	Cup Holder *
	Storage Bin Oragnizer *
	LinQ Multi-Cargo Rack *
	Rear Deck Extension with LinQ *
	LinQ Explorer Bag *
	LinQ cooler 20L (Grey / Orange)
	Ice Pack for LinQ cooler
	LinQ Fuel Caddy 20L
	Garmin ECHOMAP GPS
	Speed Tie

* May already be included on certain vehicle models
Note: Some accessories require additional installation hardware
** On the GTI Hull, LinQ Explorer Bag, LinQ cooler 20L and LinQ Fuel Caddy can not be installed together. Ask your local dealer for possible options.

Play - Spark

	Spark Front Storage Bin *
	BRP Audio - Portable System *
	Handlebar with Adjustable Riser *
	Step Wedges *
	Extended Range VTS *
	Footwell Grip Mats
	Spike Anchor

* May already be included on certain vehicle models
Note: Some accessories require additional installation hardware

Water Sports - Spark

	BRP Audio - Portable System *
	Spark Spotter Handle & Camera mount
	Tow Point Cleat Adaptor
	LinQ Lite Action Camera holder
	Boarding Step *
	LinQ Semi-Rigid Cooler 20L
	Sea-Doo Kneeboard
	Tow Cord
	Shock Tube

* May already be included on certain vehicle models

Water Sports

	LinQ Retractable Ski Pilon *
	Wakeboard Rack *
	Ski and X Package Module *
	Boarding Ladder *
	LinQ Seat Bag 5L
	LinQ Semi-Rigid Cooler 20L
	Sea-Doo Wakeboard
	Tow Cord
	Shock Tube

* May already be included on certain vehicle models

Play

	Audio system 80W * (or upgrade 80W)
	Boarding Ladder *
	Removable Storage Bin Organizer
	Storage Bin Organizer * (on ST3 hull)
	Lid Organizer (on GTI hull)
	LinQ Semi-Rigid Cooler 20L
	LinQ Seat Bag 5L
	Spike Anchor
	Tow Cord
	Sea-Doo 1 person Tube

* May already be included on certain vehicle models

Fishing

	LinQ cooler 51L *
	LinQ Rod Holders *
	Cup Holder *
	Storage Bin Oragnizer *
	Garmin ECHOMAP GPS *
	Garmin Fish Finder *
	Folding Anchor

* May already be included on certain vehicle models
Note: Some accessories require additional installation hardware

Performance

	Audio system 80W * (or upgrade 80W)
	Passenger Seat
	Boarding Ladder *
	Lid Organizer
	LinQ Seat Bag 5L
	LinQ Stackable Fuel Caddy 14.5L
	High Performance Impeller

* May already be included on certain vehicle models

For details on the exact SKUs required for installation, please contact your authorized dealer, as additional components such as wiring harnesses, mounting brackets, or vehicle specific hardware may be required.

The Fun Revolution Under the Sun

Ready to swim in happiness and extra comfort? The Sea-Doo lineup is here to help you and your entire family pack more into every ride: more fun, more gear, more memories!

Protect your ride from the environment

World's leading protection for Sea-Doo's

Covers

Why use a cover for trailering?

Once the fun ends, protecting your watercraft matters. Even when trailering or in storage, your ride remains exposed to potential damage. Sea-Doo covers are built with durable, UV-resistant materials and a precise fit to prevent damage during transport and storage, keeping your watercraft safe and ready for the next season.

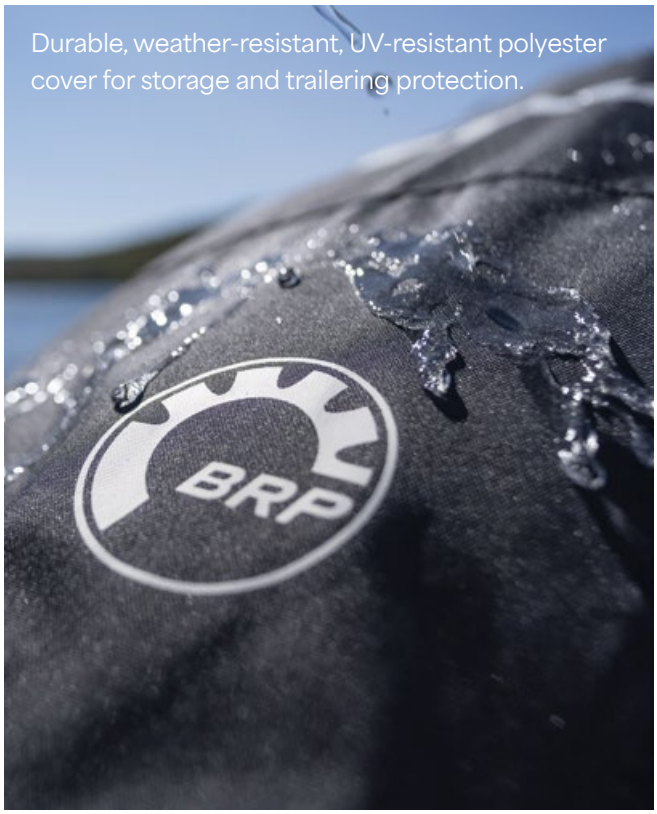

Durable, weather-resistant, UV-resistant polyester cover for storage and trailering protection.

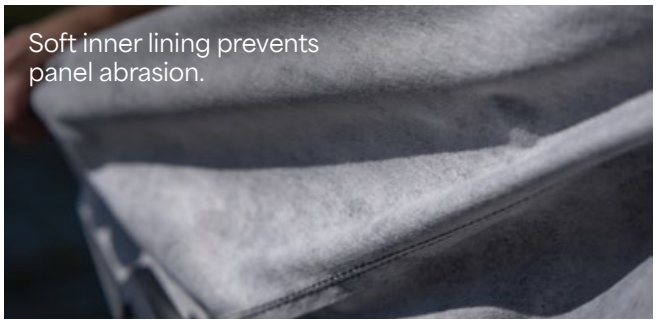
Soft inner lining prevents panel abrasion.

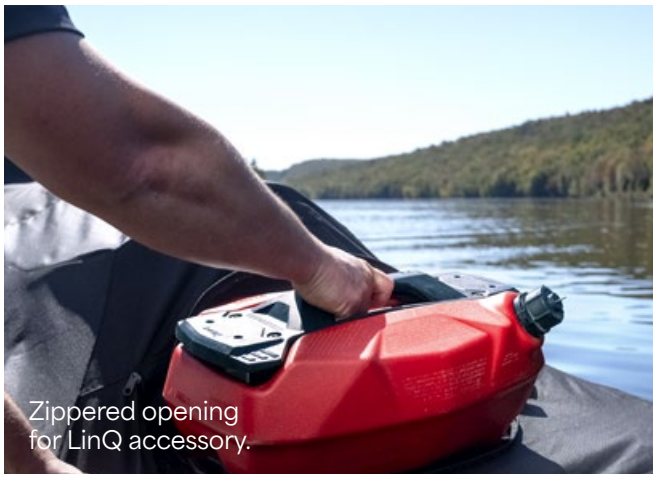
Zippered opening for LinQ accessory.

Yellow fabric indicates handle insertion points.

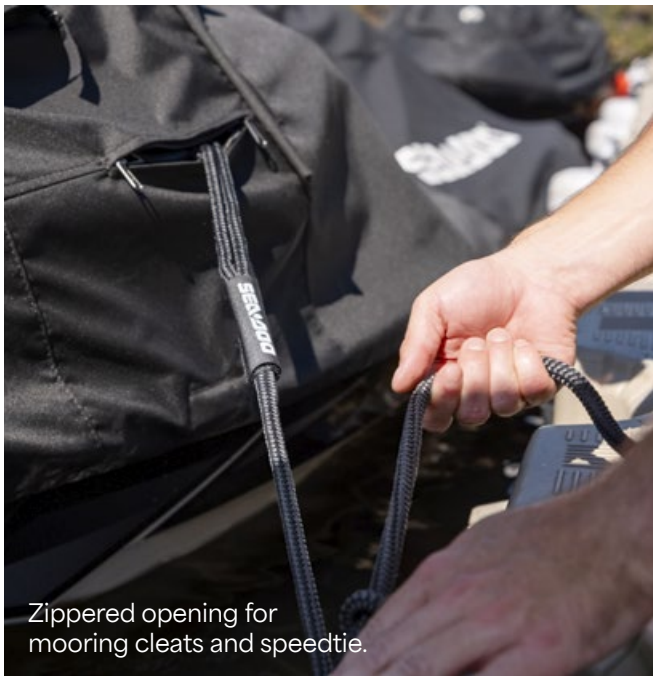
Zippered opening for mooring cleats and speedtie.

Model	Year	SKU
Spark for 1 and for 2	2024 and up	**295101160**
Spark for 3	2024 and up	**295101161**
Spark for 2	2014-2023	**295100912**
Spark for 3	2014-2023	**295100789**
GTI, GTI SE, GTR, GTR-X, Wake 170	2020 and up	**295100928**
FishPro Scout	2022 and up	**295100928**
RXT, RXT-X, GTX, Wake Pro	2018 and up	**295101014**
RXP-X	2012-2020	**295100721**
RXP-X	2021 and up	**295100889**
FishPro Sport, FishPro Trophy	2019 and up	**295100925**
Explorer Pro	2023 and up	**295101032**
RXT, RXT-X, GTX, Wake Pro with Touring Windshield	2018 and up	**295101348**

295101160

295100928

295100925

295101161

295101014

295101032

295100912

295100721

295101348

295100789

295100889

Why use the All-Climate Storage Cover?

When storing your Sea-Doo long-term, choosing the right cover matters. Sea-Doo covers are built to deliver superior protection season after season. For long-term storage, it offers waterproof, UV-resistant protection with sealed seams, vents to prevent moisture and a soft lining to avoid damage, keeping your Sea-Doo safe and ready to ride.

295100901

295100905

All-Climate Storage Cover

GTX, RXT-X, Wake Pro (2019 and up) / GTI, GTR, GTR-X, Wake (2020 and up) / RXP-X (2021 and up) / All FishPro models (2019 and up, except FishPro Apex)
295100901

Spark for 1, Spark for 2, Spark for 3
295100905

- Protects watercraft surfaces from the elements, dust, dirt, sun fading, and more during storage.
- 100% waterproof plastic extrusion construction.
- Fused seams prevent leaking during rain or snow.
- Air vents allow circulation and prevent moisture build-up.
- Soft inner lining protects watercraft from abrasion.
- Specifically designed for the perfect fit for easy installation and removal.
- Ideal replacement for shrink wrap storage for an eco-friendly solution.

**Not for use during trailering.*

LinQ, Storage & Bags

LinQ 5.3 US gal (20 L) Semi-Rigid Cooler

Models with LinQ Base Kit
295101252

- 5.3 US gal (20 L) of insulated, water-resistant capacity.
- Quick, easy and secure LinQ system installation.
- Attaches with one set of LinQ Fasteners.
- Single-day-use soft cooler.
- Mesh pocket on top of the lid.
- Zippered pocket under the lid for quick and easy access.
- Removable interior for easy cleaning.
- Carry handles for easy transport to and from the water.
- Can contain twelve 355 ml cans.
- Dimensions: 19" L x 13" W x 10" H (48 cm L x 33 cm W x 25 cm H).

LinQ 8.5 US gal (32 L) Insulated Tote Bag

Models with LinQ Base Kit
295101247

- 8.5 US gal (32 L) of thermal insulated, soft-sided storage.
- Quick, easy and secure LinQ system installation.
- Single-day-use soft cooler.
- Water-resistant construction.
- Robust outer material for durability with a modern look.
- Carry handles and removable shoulder strap for easy transport to and from the water.
- Featuring inside pockets, zipped pockets and adjustable carry straps on each side to store a towel.
- Collapsible if not fully packed with straps on both sides.
- Can contain eighteen 355 ml cans.
- Dimensions: 15.5" L x 8" W x 18.5" H (39 cm L x 20 cm W x 47 cm H).

NEW

LinQ 5.3 US gal (20 L) Cooler

Models with LinQ Base Kit
295101484 Race Orange

- Limited edition coloration with integrated Ice Pack for LinQ Coolers, anti-slip EVA mat, black handles.
- LinQ-mounted for fast, easy and secure storage.
- Locks in place with just a quarter turn.
- High-quality insulation for optimal ice retention.
- Keeps ice cold for 5 days.
- Same features as LinQ 5.3 US gal (20 L) Cooler (295101257).

Note: Cannot be mounted on the LinQ Stackable Fuel Caddy.

NEW

Ice Pack for LinQ Coolers

295101513

- Acts as a cooling element to keep your cooler contents fresh.
- Slim profile design fits seamlessly inside the LinQ Cooler 5.3 US gal (20 L) lid without sacrificing storage space.
- Comes with two swivel latches for easy on and off installation.
- Dual-purpose functionality doubles as a compartment divider for better organization with LinQ 11.4 US gal (43 L) Cooler.

LinQ 5.3 US gal (20 L) Cooler

Models with LinQ Base Kit
295101257

- LinQ-mounted for fast, easy and secure storage.
- Locks in place with just a quarter turn.
- High-quality insulation for optimal ice retention.
- Keeps ice cold for 5 days.
- Rotomolded construction for exceptional rigidity and durability.
- Sealed lid for airtight, weather-tight closure.
- Rigid handles make transportation easy.
- Horizontal locking handles allow for installation of LinQ Lite accessories.
- Marinized hardware suited for saltwater applications.
- Holds thirty-four 355 ml cans.
- 5.3 US gal (20 L) capacity.
- Exterior dimensions: 21" L x 15" W x 14" H (52 cm L x 38 cm W x 35 cm H)
- Interior dimensions: 15" L x 10" W x 9" H (39 cm L x 26 cm W x 23 cm H).

Note: Cannot be mounted on the LinQ Stackable Fuel Caddy.

LinQ 11.4 US gal (43 L) Cooler

Models with LinQ Base Kit
(except Spark models)
715009276

- Versatile LinQ 16" configuration fits many vehicles for fast, easy, secure storage.
- High-quality impact-resistant outer shell for exceptional durability.
- High-quality insulation for optimal ice retention up to 6 days.
- 11.4 US gal (43 L) capacity or sixty 355 ml cans.
- Rigid horizontal locking handles allow installation of LinQ Lite accessories.
- Dry basket included to protect items.
- New ergonomic and secure latch system offers excellent sealing.
- Inside the Sea-Doo Switch the cooler can be installed length- or width-wise to fit your needs.
- Exterior dimensions: 17" L x 29" W x 14" H (43 cm L x 74 cm W x 35 cm H).
- Interior dimensions: 13" L x 23" W x 9" H (33 cm L x 74 cm W x 23 cm H).

LinQ 13.5 US gal (51 L) Cooler (Double Latch)

Models with LinQ Base Kit
(except Spark models)
269801151

- 13.5 US gal (51 L) of insulated, water-resistant capacity, to carry up to 72 cans.
- Exceptionally rigid and highly durable with premium-quality foam insulation for optimal ice retention up to 3 days.
- Heavy-duty external storage pocket adds extra room.
- Top features workspace with anti-slip surface for baiting hooks, and fish ruler molded into the top.
- T-handle heavy-duty latches are durable and resistant to seal the cover.
- Slots for rod or cup holders on each side.
- Angled trolling slots for the perfect multi-rod trolling.
- Exterior dimensions: 19" L x 31½" W x 16½" (48 cm L x 80 cm W x 42 cm H).

LinQ 13.5 US gal (51 L) Cooler Extension (295101033) can be added on top for more storage.
LinQ Rod Holders (295100795) are sold separately.

LinQ Lite Cup Holder

Fits Spark (2024 and up) and LinQ 5.3 US gal (20 L) Cooler and LinQ 11.4 US gal (43 L) Cooler
715009406

- Keep your beverage within reach no matter where you're sitting on your Spark.
- Flexible fins adjust to various beverage container sizes to hold most securely.
- No permanent installation point means you're free to move it almost anywhere.
- Toolless placement, easy to move from place to place.

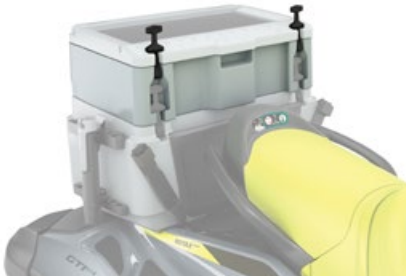

LinQ 13.5 US gal (51 L) Cooler Extension (Double Latch)

LinQ 13.5 US gal (51 L) Cooler (Double Latch) (269801151)
295101033

- Add 5.3 US gal (20 L) of extra storage to your existing 13.5 US gal (51 L) cooler.
- Fully insulated and easy-to-install.
- Ideal for separating your lunch from your catch or a seperate tackle box.
- Can contain thirty-six 355 ml cans.
- Keeps ice cold for three days.
- Exterior dimensions: 19" L x 31 ½" W x 6½" H (48 cm L x 80 cm W x 16.5 cm H).
- Interior dimensions: 11½" L x 26" W x 5" H (29 cm L x 66 cm W x 13 cm H).

Requires LinQ 13.5 US gal (51 L) Cooler (Double Latch) (269801151) for installation.

Cup Holder

Fits LinQ Front Supports and LinQ 13.5 US gal (51 L) Cooler
295101230

- Cup holder fits most beverage containers thanks to flexible fins that adjust to size of beverage.
- Can be installed on the 13.5 US gal (51 L) cooler or on the Cup and Rod Holder front supports.
- Toolless installation.
- Sold single.

LinQ Rod Holder

Fits LinQ Front Supports and LinQ 13.5 US gal (51 L) Coolers
295100795 Grey

Fits LinQ Front Supports and LinQ 13.5 US gal (51 L) Coolers
269801239 Orange

- Perfect to safely transport your fishing rods to your favorite fishing spots or for trolling.
- Features quick-attachment system with release lever for easy installation onto/removal from any of the 30 different positions on the LinQ 13.5 gal (51 L) Cooler or in front of some vehicles using the LinQ Front Supports.
- Firmly holds fishing rod using a molded rubber cap specifically designed to quickly secure or remove the fishing rod using the reel arm.

LinQ Front Support

RXT, RXT-X, GTX, GTR-X (2024 and up), Wake Pro (2018 and up), FishPro (2019-2021), Explorer Pro, FishPro Sport, FishPro Trophy
295100948 Left side

RXT, RXT-X, GTX, GTR-X (2024 and up), Wake Pro (2018 and up), FishPro (2019-2021), Explorer Pro, FishPro Sport, FishPro Trophy
295100949 Right side

- Enables the installation of front-mounted LinQ Rod Holder (295100795) or LinQ Cup Holder (295101230) (sold separately).
- Allows for easy access to beverages or rod during trolling without impeding the driver.

LinQ Front Support

GTI, GTI SE, GTR, Wake (2020 and up)
295101039 Left side

GTI, GTI SE, GTR, Wake (2020 and up)
295101040 Right side

- Enables the installation of front-mounted LinQ Rod Holder (295100795) or LinQ Cup Holder (295101230) (sold separately).
- Allows for easy access to beverages or rod during trolling without impeding the driver.

LinQ Lite Action Camera Holder

Spark (2024 and up)
295101139

- LinQ Lite attachment system for cameras.
- Provides great vantage points to capture photos and videos.
- Offers 360-angle positioning for perfect filming and taking photos.
- Designed to hold devices securely.
- Fast, easy attachment and removal.
- Can be mounted on the Spark Spotter Handle and Camera Mount.

LinQ 2.6 US gal (10 L) Modular Cargo Box

Models with LinQ Base Kit
715005494

- 2.6 US gal (10 L) of hard-sided modular cargo capacity.
- Heavy-duty construction with weather-resistant sealed lid.
- Stackable with an additional LinQ Modular Box (715005494, 715007112) or LinQ Roll-Top Bag (715008110) for expanded storage.
- Capable of mounting in multiple LinQ attachment locations for added convenience.
- Dimensions: 19" L x 12½" W x 5" H (48 cm L x 32 cm W x 13 cm H).

Requires LinQ Base Installation Kit (295101009) to stack boxes or bag.

Thermal Insert for LinQ 2.6 US gal (10 L) Modular Cargo Box

219401110

- Insulated liner.
- Fits very well in the LinQ 2.6 US gal (10 L) Modular Cargo Box.
- Can contain five 473 ml cans or six 355 ml cans.
- Keeps ice cold for one day.
- Interior dimensions: 17" L x 9" W x 2½" H (43 cm L x 23 cm W x 7 cm H).

LinQ 5 US gal (20 L) Modular Cargo Box

Models with LinQ Base Kit
715007112

- 5.2 US gal (20 L) of hard-sided modular storage capacity.
- Dimensions: 19" L x 12½" W x 9" H (49.5 cm L x 32.3 cm W x 23.5 cm H).
- Heavy-duty construction with weather-resistant sealed lid.
- Additional LinQ Modular Box (715005494) can be stacked on top for the ideal storage solution.

Requires LinQ Base Installation Kit (295101009) to stack boxes or bag.

LinQ 7.8 US gal (30 L) Modular Cargo Box

Models with LinQ Base Kit
715006830

- 7.8 US gal (30 L) of hard-sided modular storage capacity.
- Dimensions: 19" L x 12½" W x 14" H (49.5 cm L x 32.3 cm W x 35 cm H).
- Heavy-duty construction with weather-resistant sealed lid.

LinQ 3.8 US gal (14.5 L) Stackable Fuel Caddy

Models with LinQ Base Kit
295100950

- Quick and easily secure installation with the LinQ accessory system.
- No-spill spout designed for easy pouring.
- 3.8 US gal (14.5 L) capacity.
- Allows for added storage by stacking LinQ 10.6 US gal (40 L) Roll-Top Bag (715008110).
- Marinized for saltwater use.
- Dimensions: 13" L x 19" W x 9" H (33 cm L x 48 cm W x 23 cm H).
- Note: Fuel caddies cannot be stacked.

Stacking LinQ Roll-Top Bag requires LinQ Base Installation kit (295101009).

Check local regulations regarding fuel transportation.

LinQ Base Installation Kit

Fits LinQ 3.8 gal (14.5 L) Stackable Fuel Caddy, LinQ 2.6 US gal (10 L) Modular Cargo Box, LinQ 5 US gal (20 L) Modular Cargo Box
295101009

- LinQ Base Kit allows select Sea-Doo LinQ accessories to be stacked on top of the LinQ 3.8 US gal (14.5 L) Stackable Fuel Caddy (295100950).
- Includes 2 LinQ bases and marinized hardware for quick install.

LinQ 5 US gal (20 L) Fuel Caddy

Models with LinQ Base Kit
715007822

- Quick, easy and secure LinQ system installation.
- Spill-free spout for easy use.
- 5 US gal (20 L) capacity.
- Meets new Flame Mitigation Device (FMD) standard.
- Dimensions: 12" L x 19" W x 12" H (30.5 cm L x 48 cm W x 30.5 cm H).

Check local regulations regarding fuel transportation.

LinQ 5 US gal (20 L) Seat Bag

GTI, GTI SE, GTX, GTX Limited, Explorer Pro, GTR, GTR-X, RXT-X, RXP-X, Wake, Wake Pro, FishPro Apex, FishPro Scout, FishPro Sport, FishPro Trophy
295101073

- 5 US gal (20 L) of UV-resistant storage.
- Perfect to store fenders, ropes or second passenger items.
- Smartly secures behind the passenger seat to maximize rear deck space.
- Installs in seconds with toolless LinQ accessory system.
- Two-pocket primary organization compartments with three zippered openings.
- External side pocket for fast access to small necessities.
- Not compatible with LinQ Multi Cargo Rack.
- Dimensions: 10" L x 24" W x 11" H (26 cm L x 60 cm W x 28 cm H)

LinQ 10.6 US gal (40 L) Roll-Top Bag

Models with LinQ Base Kit
715008110

- LinQ Roll-Top Bag offers 10.6 gal (40 L) of fully waterproof adjustable storage for your essentials.
- Its roll-top design secures your gear snugly, while a heavy-duty rigid plastic base and foam-lined bottom offer additional protection for the long haul.
- An integrated handle allows for easy transportation on or off the vehicle.
- Equipped with Marinized LinQ Hardware Kit.
- Dimensions: 14" L x 19" W x adjustable H (35.5 cm L x 48 cm W x adjustable H).

LinQ 26 US gal (100 L) Explorer Bag

Vehicle equipped with LinQ Multi Cargo Rack
295101016

- 26 gal (100 L) of watertight storage.
- Installs in seconds with toolless LinQ accessory system.
- Dedicated essentials compartment for registration, license, insurance and more.
- Exclusive D.E.S.S. key storage.
- External quick-access pocket for small items like keys and wallets.
- Turns into a backpack when you get off your machine.
- Collapsible if not fully packed with straps on both sides.
- Dimensions : 26" L x 18" W x 14" H (65 cm L x 45 cm W x 35 cm H).

Requires LinQ Multi Cargo Rack for installation.

LinQ 7.9 US gal (30 L) Dry Bag

Models with LinQ Base Kit
295101364

- 7.9 US gal (30 L) storage capacity.
- Installs in seconds with toolless LinQ accessory system.
- Ideal for keeping essentials secure and dry on your adventures.
- Features a watertight zipper (Tizip®).
- Includes a shoulder strap for added convenience.
- Dimensions: 13" L x 14" W x 10" H (32 cm L x 37 cm W x 25 cm H).

LinQ 13.2 US gal (50 L) Dry Bag

Models with LinQ Base Kit
295101365

- 13.2 US gal (50 L) storage capacity.
- Installs in seconds with toolless LinQ accessory system.
- Ideal for keeping essentials secure and dry on your adventures.
- Features a watertight zipper (Tizip®).
- Includes a shoulder strap for added convenience.
- Dimensions: 22" L x 14" W x 10" H (56 cm L x 37 cm W x 25 cm H).

Rear Deck Extension with LinQ

GTX, GTX Limited, RXT-X, Wake Pro
295101026

- Extend the fun an extra 11.5 inches (≈30 cm) off the stern and add extra storage options.
- Includes six retractable LinQ attachment points for cargo to maximize capacity and stow out of the way when not in use.
- Three possible configurations: middle, left and right.
- Adds easier access to the water for swimming and watersports or more space for boarding, lounging, fishing and more.
- Compatible with the Ladder.

LinQ Multi Cargo Rack

GTX, RXT-X, Wake Pro (2018 and up) / GTI, GTI SE, GTR, GTR-X, Wake (2020 and up) / RXP-X (2021 and up) / FishPro Scout, FishPro Sport
295101015

- Adds up to three times the available LinQ accessory emplacement to your watercraft.
- Enables multiple LinQ accessory configurations.
- Provides a larger lounging area or casting platform and easier reboarding.
- Uses equipped LinQ attachment system for quick, easy installation.
- Two LinQ Base Installation Kits included.
- Additional Base Installation Kits sold separately (295101034).
- Standard on Explorer Pro model.

Not compatible with LinQ 13.5 US gal (51 L) Cooler (Double Latch).
Must be installed by authorized BRP dealers.

LinQ Base Installation Kit

Fits LinQ Multi Cargo Rack
295101034

- LinQ Base Kit allows use of up to three Sea-Doo LinQ accessories simultaneously on the LinQ Multi Cargo Rack.
- Includes 2 LinQ bases and marinized hardware for quick install.

Set of 3 Watertight Roll-Top Bags

295101448

- 1.3, 2.6 and 5.3 US gal (5, 10 and 20 L) storage capacity.
- Set of three water-resistant bags.
- Roll-top design.
- Easy to fold and store.
- Perfect solution to organize your storage or bags.

Dry Bag 2.6 US gal (10 L)

269502121*

- Watertight bag.
- Puncture-resistant PVC-coated polyester fiber material.
- Reinforced bottom.

Dry Bag 6.6 US gal (25 L)

269001936*

- Watertight bag.
- Puncture-resistant PVC-coated polyester fiber material.
- Reinforced bottom.
- Includes a shoulder strap.
- 420-denier resistant polyester with TPU coating.

Spark Front Storage Bin

Spark (2024 and up)
295101148

- Splash proof design integrates perfectly on Spark models.
- 11.1 US gal (42 L) of storage.
- Provides a LinQ Lite anchor on each side for LinQ Lite Cup Holders.
- LinQ Lite Anchors not compatible with LinQ Lite Action Camera Holder or LinQ Lite fenders.
- 3-piece design installs easily.

Removable Storage Bin Organizer

GTI, GTI SE, GTR, GTR-X and Wake 170 (2020 and up) / RXP-X (2021 and up) / FishPro Scout
295100814

- Breathable front bin organizer made from high-quality premium-coated synthetic mesh.
- Perfect for storing wet clothes away from the rest of your gear or to transport gear to/from the watercraft.
- Carrying handle and easy storage on or off the watercraft.
- Quick-attach fasteners to secure the bag in place inside the storage bin.

Removable Storage Bin Organizer

RXT, RXT-X, GTX, Wake Pro (2018 and up) / FishPro (2019-2021), Explorer Pro, FishPro Apex, FishPro Sport, FishPro Trophy
295100732

- Breathable front bin organizer made from high-quality premium-coated synthetic mesh.
- Perfect for storing wet clothes away from the rest of your gear or to transport gear to/from the watercraft.
- Carrying handle and easy storage on or off the watercraft.
- Quick-attach fasteners to secure the bag in place inside the storage bin.

Designed to be installed with the Storage Bin Organizer (295100835) for a complete set-up.

Storage Bin Organizer

RXT, RXT-X, GTX, Wake Pro (2018 and up) / FishPro (2019-2021), Explorer Pro, FishPro Apex, FishPro Sport, FishPro Trophy
295100835

- Leave-in breathable premium-coated synthetic mesh organizer.
- Perfect for safely storing and organizing smaller valuables.
- Designed to be installed in conjunction with the Removable Storage Bin Organizer (295100732) for a complete set-up.
- Standard on GTX Limited models (2018 and up).

**While supplies last.*

Lid Organizer

GTI, GTI SE, GTR, GTR-X and Wake 170 (2020 and up) / RXP-X (2021 and up) / FishPro Scout
295100862

- Practically positioned in an easily accessible location in front compartment.
- Keep your small items dry in splash-proof inner pocket.
- External mesh pocket allows you to store more items while keeping them in view.
- 1.6 US gal (6 L) volume.

Watersport Accessories

LinQ Rear Floating Mat Holder

Models with LinQ Base Kit
295101366

- Quickly attach and secure a floating mat to the rear deck of your watercraft.
- Installs in seconds with toolless LinQ accessory system.
- Suitable for rolled floating mats up to 28" (71 cm) in diameter.
- Can be paired with another holder for a larger floating mat (Switch models only).
- Holds up to 30 lb (14 kg) in single or dual mode.

Spark Spotter Handle & Camera Mount

Spark for 3 (2024 and up)
295101145

- Provides a comfortable and solid grip for the spotter.
- Quick connect installs in a matter of seconds.
- Can be stowed in the front storage area.
- Integrated LinQ Lite anchor for installation of LinQ Lite Action Camera Holder 295101139 (sold separately).
- Includes Tow Point Cleat Adaptor (295101217).

LinQ Lite Action Camera Holder

Spark (2024 and up)
295101139

- LinQ Lite attachment system for cameras.
- Provides great vantage points to capture photos and videos.
- Offers 360-angle positioning for perfect filming and taking photos.
- Designed to hold devices securely.
- Fast, easy attachment and removal.
- Can be mounted on the Spark Spotter Handle and Camera Mount.

Tow Point Cleat Adaptor

GTI (2020 and up), GTI SE (2020 and up), GTR (2020 and up), GTR-X (2024), RXP-X (2021 and up), RXP-X APEX, FishPro Scout (2022 and up), Wake (2020 and up), Spark
295101217

- Converts the standard rear eyelet into a hybrid cleat.
- Allows quick and easy attachment of looped ropes.

Shock Tube

295100662

- Protects passengers from ski rope kick-back and keeps it away from impellers.
- Durable nylon covered closed-cell foam.

LinQ Retractable Ski Pylon

RXT, RXT-X, GTX, GTX Limited (2018 and up) / GTI, GTI SE, GTR (2020 and up) / All FishPro models (2019 and up), Explorer Pro, Wake (2020 and up), Wake Pro (2018 and up).
295100909

- High-rise pylon keeps rope out of water for better watersport fun.
- Features built-in spotter grab handles and retracts out of the way when not in use.

Not compatible with LinQ Multi Cargo Rack (295101015) and LinQ 5 US gal (20 L) Fuel Caddy (715007822).
Note: Never use the Ski Pylon to tow an inflatable or similar toy. Always use the rear cleat.

Wakeboard Rack

RXT, RXT-X, GTX, GTX Limited, GTI, GTI SE, GTR, GTR-X, FishPro Scout
295100838

- Easy, safe onboard storage for your wakeboard.
- Convenient quick-release button for fast access.
- EVA foam cushion protects board edge while underway.
- Bungee cord with rubber pads holds board in place while preventing wear on the cord.
- Accommodates most sizes and styles of wakeboards and wakeskates.
- Sold individually, each rack holds one wakeboard.
- Standard on WAKE and WAKE PRO models.

Step & Ladders

Boarding Step

Spark
295100642

- Convenient step with knee-friendly surface.
- Installs easily on the right side of a Spark and can hold up to 250 lb (113 kg).
- Easily mounts on the transom and can be installed by any authorized Sea-Doo dealer in minutes.

Boarding Ladder

RXT, RXT-X, GTX and Wake Pro (2018 and up) / GTI, GTI SE, GTR, GTR-X and Wake 170 (2020 and up) / RXP-X (2021 and up) / All FishPro models (2019 and up)
295100869

- Retractable boarding step designed for your watercraft.
- Makes boarding from the water much easier.
- Spring-loaded platform that stays in the “up” position.
- Direct bolt-on installation, thanks to integrated mounting points on the watercraft.

Steering Controls

Handlebar with Adjustable Riser

Spark
295101204

- The one-of-a-kind handlebar with adjustable riser gives you more leverage to easily maneuver the Spark and customize your experience to your personal riding style.
- Quickly adjust steering to a variety of heights: use the lower position for cruising/sitdown riding, or extend to maximum height in seconds for stand-up riding.
- Adjustable length of 1.6" to 4" (42.5 mm to 103.5 mm).
- Just flip the lever to make the adjustment, no tool required.

Requires part numbers for installation:
*Spark without iBR**
2016 and prior: 278003491,
2017 and up: 278003491
Spark with iBR
2016 and prior: 278003490,
2017: 278003490
2018 and up: 278003823
2024 and up: 278004180 on base and convenience package
**Intelligent Brake and Reverse (iBR).*

Extended Range Variable Trim System (VTS)

Spark (2024-2026)
295101260

- This Sea-Doo exclusive accessory lets you exaggerate how high you can raise the nose or how deep you can bury it in the water.
- The extended range VTS doubles the range of adjustment compared to our current standard VTS.
- Adjustments are instantaneous thanks to the quick activation switch mounted on the handlebar to allow fine tuning of the watercraft trim angle while riding.
- Simple plug-in connection
- Includes switch, cap and hardware necessary for installation.

We highly recommend purchasing the Step Wedges (295101263) for installation.
A software update will be required on Spark 2024 models to use the VTS.

Adjustable Riser

RXP-X (2021-2023), GTR-X (2024 and up)
295101203*

- Replaces stock fixed extrusion to allow vertical adjustment length of +⅝" to 3⅝" (+16 mm to 92 mm) from stock.
- Ergonomically better in stand-up riding position.
- Includes all hardware required for installation.
- Not compatible with vehicle equipped with steering damper.

Heated Grips

RXT, RXT-X, GTX, GTX Limited, Wake Pro (2018 and up) / RXP-X (2021 and up) / GTI, GTI SE, GTR, GTR-X, Wake (2020 and up) / All FishPro models (2019 and up), Explorer Pro. Heated grip harness required to install on other vehicles
295100812

- Heated grips with integrated button on the left grip.
- Five levels of heat.
- Slip on to replace existing grips.
- Sea-Doo's renowned integrated palm rest design.
- Use with Wind Deflectors for Handlebar (295100762) for maximum performance.

Needs Harness (278003684) if installed with more than two electrical accessories.
Heated Grips Harness Extension (278004347) is needed for installation on Explorer Pro models.
Sold in pairs.

Step Wedges

Spark (2024 and up)
295101263

- Provide more stability and confidence in different tail stand riding positions.
- Rear footrest with a 45-degree slope to enable you to stand upright on your watercraft when performing tail stands and ultimately expand your range of possibilities by making it easier to pull off even more tricks.

Heated Grips Harness

Needed for installation on some vehicles: GTX, RXT, Wake Pro (2011-2017) / GTI,GTS, GTR, Wake (2011-2019) / GTR-X (2018-2019) / RXP-X (2018-2020) / Spark (2014-2023)
295100906

- Needed for installation on some vehicles.

**While supplies last.*

Platinum Audio System Kit

BRP'S **MOST POWERFUL** AUDIO SYSTEM FOR PERSONAL WATERCRAFT.

Audio

80 W Platinum Audio System Kit

RXT, RXT-X, GTX, Wake Pro (2018 and up) / FishPro (2019-2021), Explorer Pro, FishPro Sport, FishPro Trophy
295101458

- The Platinum Audio System Kit is BRP's most powerful audio system for personal watercraft.
- Two 80-watt speakers for music clarity, even while riding.
- Unique and stylish design makes the speakers stand out.
- An amplifier with two 80-watt channels delivers a loud music experience.
- Advanced Digital Signal Processing (DSP) optimizes sound quality.
- Fully integrated Audio System with Bluetooth connectivity.
- Remote control pad on left speaker for quick and easy song and volume changes.
- Fully submersible.
- Music will play even after engine is turned off.

Needs Harness (278003684) if installed with more than two electrical accessories.

80 W Platinum Audio System Kit

GTI, GTI SE, GTR, GTR-X and Wake 170 (2020 and up) / RXP-X (2021 and up) / FishPro Scout
295101459

- The Platinum Audio System Kit is BRP's most powerful audio system for personal watercraft.
- Two 80-watt speakers for music clarity, even while riding.
- Unique and stylish design makes the speakers stand out.
- An amplifier with two 80-watt channels delivers a loud music experience.
- Advanced Digital Signal Processing (DSP) optimizes sound quality.
- Fully integrated Audio System with Bluetooth connectivity.
- Remote control pad on left speaker for quick and easy song and volume changes.
- Fully submersible.
- Music will play even after engine is turned off.

Needs Harness (278003684) if installed with more than two electrical accessories.

80 W Platinum Audio System Upgrade

295101512

- The Platinum Audio System Kit is BRP's most powerful audio system for personal watercraft.
- Two 80-watt speakers for music clarity, even while riding.
- Unique and stylish design makes the speakers stand out.
- An amplifier with two 80-watt channels delivers a loud music experience.
- Advanced Digital Signal Processing (DSP) optimizes sound quality.
- Fully integrated Audio System with Bluetooth connectivity.
- Remote control pad on left speaker for quick and easy song and volume changes.
- Fully submersible.
- Music will play even after engine is turned off.

Needs Harness (278003684) if installed with more than two electrical accessories.

BRP Audio - Portable System

Spark (2024 and up)
295101499

- Portable design that integrates perfectly on Spark.
- Powered with a rechargeable lithium battery that offers up to 24 hours of autonomy.
- Mounting point is standard on the vehicle. Front mounted and positioned toward driver for maximum sound clarity.
- 50 watts of power.
- Bluetooth connectivity.
- Control pad on the speaker for volume and song adjustment.
- Ride mode enhances sound experience when in motion.
- Interconnects with other BRP Audio Systems for concert-like sound.
- Can be controlled by a cell phone.
- Floats on water.

Touchscreen Garmin GPS

FEATURES

- Bright, sunlight-readable 9" (23 cm) touchscreen Garmin GPS.
- Transducer not included, provides GPS function only.
- Features a quick-release bail mount for quick installation and removal.
- Preloaded worldwide basemaps and compatible with BlueChart® G3 coastal charts (sold separately).
- Share data and maps with select ECHOMAP devices on your network.
- Use built-in Wi-Fi® to pair with the free ActiveCaptain™ app for access to OneChart™, smart notifications, Garmin Quickdraw™ Community data and more.
- Standard on FishPro Trophy model.

Electronics & Electrical

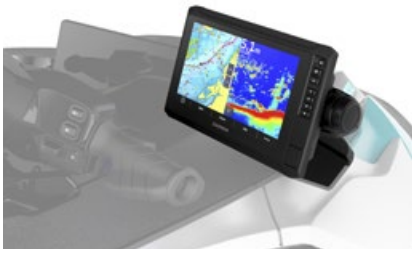

Garmin ECHOMAP™ UHD2 9" sv GPS

All models (except Spark)
Compatible with 10.25 in. Color Touchscreen Display)
295101262

- Bright, sunlight-readable 9" (23 cm) touchscreen Garmin GPS.
- Transducer not included, provides GPS function only.
- Features a quick-release bail mount for quick installation and removal.
- Preloaded worldwide basemaps and compatible with BlueChart® G3 coastal charts (sold separately).
- Share data and maps with select ECHOMAP devices on your network.
- Use built-in Wi-Fi® to pair with the free ActiveCaptain™ app for access to OneChart™, smart notifications, Garmin Quickdraw™ Community data and more.

Standard on FishPro Trophy model.
Needs Harness (278003684) if installed with more than two electrical accessories.

Garmin† ECHOMAP™ UHD2 72sv GPS

All models (except Spark)
Not compatible with 10.25 in. Color Touchscreen Display)
295101264

- Bright, sunlight-readable 7" (17.8 cm) touchscreen.
- GPS support included for installation.
- Transducer not included, provides GPS function only.
- Features a quick-release bail mount for quick installation and removal.
- Preloaded worldwide basemaps and compatible with BlueChart ® G3 coastal charts (sold separately).
- Share data and maps with select ECHOMAP devices on your network.
- Use built-in Wi-Fi® to pair with the free ActiveCaptain™ app for access to OneChart™, smart notifications,[1] Garmin Quickdraw™ Community data and more.

Needs Harness (278003684) if installed with more than two electrical accessories.

Fish Finder and Depth Finder Garmin† GT15M-IH Transducer

295100972

- Garmin's GT15M-IH In-Hull Mid-Band CHIRP Transducer provides accurate depth readings even at high speed.
- Ideal for watercraft that want to install the transducer inside a fiberglass hull and not on the transom.
- It can be used with a hull dead-rise angle between 0 and 25 degrees and is excellent for watercraft traveling at high speeds.
- In-hull installation, no need to drill through the vessel; no drag.
- The 4-pin transducer with 1 plastic tank features mid-band CHIRP traditional sonar (85-165 kHz) and has a power rating of 600 W.

Requires Garmin† ECHOMAP™ UHD 72sv or 62cv GPS. Standard on FishPro Trophy models.

10.25" Color Touchscreen Protector

Vehicle equipped with 10.25 in. Color Touchscreen Display
860202680

- Tempered glass - 0.3 mm thick.
- 9H hardness for tough protection.
- 100% bubble-free adhesive.
- Anti-scratch, anti-glare and anti-fingerprint.
- Maintains 99.99% clarity.
- Easy to clean.
- Includes cleaning tools: wet wipe, dry wipe, dust absorber and soft cloth.

Secondary Battery Harness Kit

GTI, GTI SE, GTR, GTR-X and Wake 170 (2020 and up) / FishPro Scout
295100990

RXT, RXT-X, GTX and Wake Pro (2018 and up) / FishPro (2019-2021), Explorer Pro, FishPro Sport, FishPro Trophy (except 230 hp 2026 and up and 325 hp)
295100991

- Allows you to add a second unit to your dual battery setup.
- Will give you the extra juice you'll need to power electrical components like the BRP Audio - Premium System or Garmin Echomap GPS for longer periods.
- Kit includes necessary wiring and battery holder.

Additional battery sold separately (410301203).

Electric Connection Kit

All Spark models, GTI 90 (2017-2019)
295100599

- A very convenient and safe way to add electrical accessories.
- Plug-and-play connection.

Required in order to install the Depth Finder on specific models (refer to the Depth Finders table).

RF Programmable D.E.S.S.™ Key

All vehicles with D.E.S.S. key (2015 and up)
278003401 Green (Learning Key)

All vehicles with D.E.S.S. key (2015 and up)
278003400 Yellow

All vehicles with D.E.S.S. key (2015 and up)
278003402 Black

All vehicles with D.E.S.S. key (2015 and up)
278003403 Orange

- Digitally Encoded Security System (D.E.S.S.) key snaps on the vehicle and provides easy and quick starts.
- Anti-theft technology: the key communicates with the vehicle wirelessly, so the vehicle starts only when the key code matches the vehicle.
- The Programmable D.E.S.S. Key can also be programmed to limit the speed of the watercraft, enabling first time users and less experienced operators to learn how to operate while gaining the necessary confidence and control.
- Can be used as replacement key or second key.
- All Sea-Doo keys must be programmed at the dealer.

USB Port

RXT, RXT-X, GTX, Wake Pro (2018 and up) / RXP-X (2021 and up) / GTI, GTI SE, GTR, GTR-X, Wake (2020 and up) / All FishPro models (2019 and up), Explorer Pro
295100710

- Allows you to charge devices like a phone or action camera..
- USB charger equipped with a smart module that detects the amperage your phone needs so you always enjoy consistent charge time and never have to worry about frying your device.

Needs Harness (278003684) if installed with more than two electrical accessories.

RF Programmable D.E.S.S.™ Key Kit

Spark
295100945

- Digitally Encoded Security System (D.E.S.S.) key's ball-and-socket design provides riders with easy and quick starts.
- Anti-theft technology: the key communicates with the vehicle wirelessly, so the vehicle starts only when the key code matches the vehicle.
- The RF Programmable D.E.S.S. Key can also be programmed to limit the speed of the watercraft, enabling first time users and less experienced operators to learn how to operate while gaining the necessary confidence and control.
- All Sea-Doo keys must be programmed at the dealer.
- Can be used as replacement key or second key.
- Includes RF programmable D.E.S.S.™ Key and D.E.S.S. post.

Requires part numbers for installation:
Spark without iBR: 278003491*
Spark with iBR:
2017 and prior: 278003490
2018 and up: 278003823
Spark TRIXX:
2017 and prior: 278003490 and 278003195
2018 and up: 278003823 and 278003195
**Intelligent Brake and Reverse (iBR).*
Unlike previous D.E.S.S. Key kits, harness now sold separately.

12-Volt Outlet and Installation Kit

Spark (2023 and prior) / GTI, GTS, GTR, Wake 155 (2019 and prior) / RXP-X (2020 and prior)
295100577

GTX and RXT without suspension and Wake Pro (2016-2017)
295100675

- Use this 12 V outlet to charge your phone or GPS unit.
- Equipped with waterproof cover to prevent water infiltration.

Needs Harness (278003684) if installed with more than two electrical accessories.

Key Bracelet

RF Programmable D.E.S.S.™ Key
278004088

- Bracelet only.
- RF Programmable D.E.S.S.™ Key sold separately.

SKI AND X PACKAGE MODULE

- One module that includes both Ski and X Package functions:
- Activates ski mode: Offers a choice of different preset acceleration curves for the perfect launch every time when towing a skier or wakeboarder, plus steady tow speed.
- Activates X package functions on gauge.
- See X Package Module description to find out which X features it unlocks on your vehicle.
- User-friendly interface on gauge.
- Simple plug-in connection.
- Includes hardware necessary for installation.

295100857

Model	Year
GTX 300	2023 - 2026
GTR-X, RXT-X	2018 - 2026
FishPro Apex	2025
Explorer Pro 230	2024 - 2025
GTX 230	2023 - 2025
GTR, Wake Pro	2018 - 2025
GTX LTD	2018 - 2024
RXP-X, Explorer Pro 170	2023
GTI LTD, GTI SE, Wake, GTX 170, RXT-X, FishPro	2018 - 2023

295101271

Model	Year
GTR-X, GTX 300/325, RXP-X Senna	2027
GTR, GTX 230, Wake Pro, Explorer Pro 230	2026 and up
GTX 325	2026
GTX LTD	2025 and up
GTI 130, GTI SE, Wake, RXT-X, GTX 170, Explorer Pro, FishPro	2024 and up

DEPTH FINDERS

- Display the water depth below the hull.
- Plug-and-play connection.
- Integrates depth display into gauge menu.
- Does not require Garmin ECHOMAP GPS screen for installation.

Model	Year	Sku
Spark	2014 and up	**295100679**
GTI 90˙, GTI 130, GTI SE, GTR, GTR-X, Wake 170	2020 and up	**295100872**
GTX, Explorer Pro	2018 and up	**295100927**
GTX Limited	2018 and up	**295100927**
RXT, RXT-X	2018 and up	**295100927**
RXP, RXP-X	2018 and up	**295100927**
Wake Pro	2018 and up	**295100927**

Needs Harness (278003684) if installed with more than two electrical accessories.

BILGE PUMP KITS

- Keeps engine compartment dry for added peace of mind.
- Includes all necessary items for installation (bilge pump, mounting bracket, bilge fitting, hose and hardware).
- Plug and play installation: Plugs directly into watercraft fuse box.

Model	Year	Sku
Spark	2014 and up	**295101218**
Wake	2020 and up	**295101035**
GTI, GTI SE, GTR, GTR-X	2020 and up	**295101035**
FishPro (all models)	2019 and up	**295101035**
Explorer Pro, GTX, GTX Limited	2018 and up	**295101035**
RXT, RXT-X	2018 and up	**295101035**
RXP-X	2021 and up	**295101035**
Wake Pro	2018 and up	**295101035**

Needs Harness (278003684) if installed with more than two electrical accessories.

Body Accessories

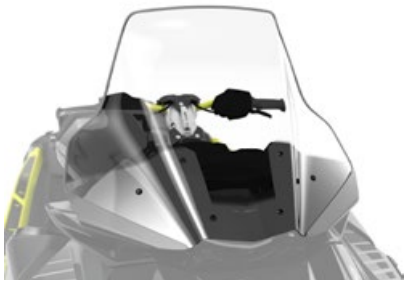

Touring Windshield

GTX, GTX Limited, RXT-X, Wake Pro, FishPro Sport, FishPro Trophy
295101017

- Stay protected from wind and splash from waves with 23-inch (58-cm) windshield.
- Seamlessly integrated with thermoforming construction for crystal-clear vision.
- Includes windshield support, bag and Allen wrench for easy transportation and installation.

Wind Deflectors for Handlebar

GTX, RXT, RXT-X, and Wake Pro (2010 and up) / GTI, GTS and Wake (2011 and up) / GTR, GTR-X and RXP-X (2012 and up) / Spark (2014 and up)
295100762*

- Design delivers better protection and great style.
- Protection from cold wind and water splashes.
- Sold in pairs.

Not compatible with Touring Windshield (295101017).

Footwell Grip Mats

Spark (2024 and up)
295101140

- Thick EVA foam mats.
- Attached to ABS plates.
- Attached to the top deck with self-sealing fasteners.
- No need to stick the mats to surfaces.

Floorboard Wedges

RXT, GTX and Wake Pro (2018 and up) / FishPro (2019-2021), FishPro Apex, FishPro Sport, FishPro Trophy, Standard on RXT-X (2018 and up), Explorer Pro
295100745*

- Designed for high performance riding, extended angled floorboard wedges will keep all riders and passengers firmly planted, comfortable and secure.
- When used in conjunction with our Ergolock Knee Pads, the wedges ensure everyone can enjoy the full capabilities of the watercraft.

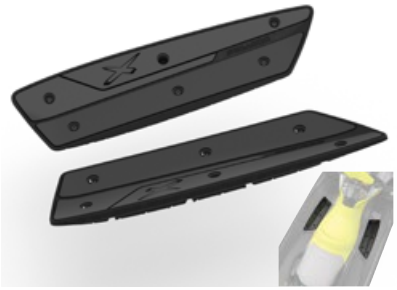

Floorboard Wedges

GTI, GTI SE, GTR, GTR-X, Wake 170 (2020 and up) / FishPro Scout, Standard on RXP-X (2021 and up)
295100926*

- Designed for high performance riding, extended angled floorboard wedges will keep all riders and passengers firmly planted, comfortable and secure.
- When used in conjunction with our Ergolock Knee Pads, the wedges ensure everyone can enjoy the full capabilities of the watercraft.

Angled Gunwale Footrests

RXT, RXT-X and GTX (2018 and up)
295100793

- 4' long angled footrests with integrated mats, fixed on the upper outside edge of the footwell on each side of the watercraft.
- Provide a comfortable and secure position for the feet and legs while fishing from the side of the watercraft.
- Protect the paint finish on the edge of the footwells from abrasion caused by fishing.

**While supplies last.*

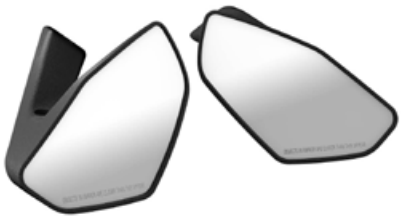

Spark Mirrors

Spark (2024 and up)
295101144

- Integrated design is located out of the way.
- Large field of view.
- Provides vision sitting or standing up.
- Sold in pairs.

NEW

Spark Performance Saddle

Spark 1 up (2024 and up)
295101461

- Adds additional support while enhancing overall performance.
- Foam construction engineered for optimal support, improving both comfort and riding control.
- Durable materials designed to match the seat construction for seamless integration.
- Convert a Trixx for 1 seat into a performance oriented version.
- Includes mount and all hardware.

Trixx for 2 Seat Kit

Spark Trixx for 1 (2024 and up)
295101259* Dazzling Blue

Spark Trixx for 1 (2024 and up)
295101150* Dragon Red

Spark Trixx for 1 (2024 and up)
295101222* Neon Yellow

Spark Trixx for 1 (2024 and up)
295101515 Neutral

- Convert a Trixx for 1 watercraft into a Trixx for 2 in seconds.
- Includes mount and all hardware.

Ergolock™ R Racing Seat for GTR-X

GTR-X, RXP-X (2024 and up)
295101463

- A performance-ready Ergolock™ seat compatible with GTR-X.
- Adjustable saddle comfortably supports the rider during acceleration and anchors him when turning.
- 5 inches (13 cm) of adjustment to fit all riders.
- No tools required for installation.
- Same seat as RXP-X.

Compatible with Passenger Seat (295100923).

Passenger Seat

RXP-X (2021 and up)
295100923

- Only way to have a passenger on a stock RXP-X.
- Two grab options for passengers side and middle.
- No tools required for installation: simply remove driver cushion, unclip base, and clip on passenger seat.

Fishing Seat

RXT, RXT-X, GTX and Wake Pro (2018 and up), Explorer Pro
295100882*

- Designed for ease of movement from driver position to passenger for fishing.
- Optimized for fishing facing sideways with increased lateral stability when combined with the Angled Gunwale Footrests (295100793).
- Fits all watercraft colorations.

**While supplies last.*

Docking & Beaching

LinQ Lite Fenders

Spark (2024 and up)
295101138 Orange
295101583 Grey

- Perfect-fit fenders for Spark models.
- LinQ Lite attachment system is fast and easy.
- Durable material also floats.
- Sold in pairs.

Snap-in Fenders

Fit on all watercraft (except Spark 2024 and up)
295100418

- Protect your investment from dock damage with these easy-to-install and remove fenders designed specifically for Sea-Doo watercraft.
- Front and rear on the Spark models ensure a solid mount in the optimal spot.
- The Snap-in Fenders float and the high-visibility orange color keeps them in sight.
- Patent pending.
- Sold in pairs.

Requires Snap-in Fenders Installation Kit (295100550, 295100729 or 295100944) to install on models other than Spark.

Snap-in Fenders Installation Kit

RXP-X (2012-2020) / GTI, GTR and GTS (2011-2019) / GTX, RXT, RXT-X and Wake Pro (2010-2017)
295100550

RXT, RXT-X, GTX and Wake Pro (2018 and up) / FishPro (2019-2021), Explorer Pro, FishPro Apex, FishPro Sport, FishPro Trophy
295100729

GTI, GTI SE, GTR, GTR-X and Wake 170 (2020 and up) / RXP-X (2021 and up) / FishPro Scout
295100944

- Lets you enjoy the fastest, easiest way to install protective fenders on your watercraft.
- Not required for Spark models.

Spark Speed Tie

Spark (2024 and up)
295101142

- Robust, integrated design.
- Stow out of the way.
- Easy access.
- Helps stabilize the watercraft while docked.
- 6 ft. (1.83 m) length.
- 3 per pack.

Speed Tie

GTX, RXT, RXT-X, Wake Pro (2018 and up)
295100885

- Fully integrated watercraft mooring system, providing the ultimate in convenient, quick and secure docking.
- A must-have accessory that frees up storage space and ensures you have a dock line at all times.
- Easy-to-use integrated rope management system.
- ¼ inch (6.4 mm) double-braided rope, 5.2 feet (1.6 m) at front and 9 feet (2.8 m) at rear.
- Positive locking for worry-free docking.

Speed Tie

Explorer Pro, FishPro (2019-2021), FishPro Sport, FishPro Trophy
295100924

- Fully integrated watercraft mooring system, providing the ultimate in convenient, quick and secure docking.
- A must-have accessory that frees up storage space and ensures you have a dock line at all times.
- Easy to use, integrated rope management system.
- ¼-inch (6.4 mm) double-braided rope, 11.5 feet (3.5 m) at front.
- Positive locking for worry-free docking.

Spike Anchor

All models
295101255

- 25 ft. rope.
- Can be used in sand, clay and lakes.
- Depth level indicator on the anchor.
- Gentle on your foot/hand when pressing on it.
- Easy to use, easy to clean.
- Lightweight, easily fits in front storage compartment of watercraft.
- Portable carry bag included.

Folding Anchor

295100750

- 3.5 lb (1.6 kg) grapnel folding anchor with protective coating.
- Perfect for temporary mooring of watercraft and small boats in mud, sand, gravel and rock.
- Includes a 25 ft. (7.62 m) marine-grade rope with an in-line buoy, heavy-duty stainless-steel snap hook and a nylon storage case.
- Compact enough for the storage compartment.

Sandbag Anchor

295100661 Yellow

- Made of 600-denier solution-dyed yellow polyester fabric capable of holding an estimated 45 lb (20 kg) of wet sand.
- Measures 15 ¾" x 9" (40 cm x 22.9 cm).
- 16 ft. half-inch nylon strap (4.9 m x 1.3 cm).
- Plastic hook attachment and molded floater.

Mooring Ropes

295101475

- Shock-cushioned nylon rope ideal for mooring your personal watercraft.
- 15 ft. (4.6 m) length.
- Highly durable, high strength.
- Sold in pairs.

Dock Tie

295100851

- Moor your watercraft with this floating Sea-Doo shock-cushioned nylon rope.
- Protects your watercraft and keeps it moored.
- One per package.

Essentials

Safety Equipment Kit

295100330

- This kit includes all the essentials for your watercraft.
- 50' (15 m) of buoyant heaving line, bailer, whistle and watertight flashlight.

Whistle

295500554

- "Pea-less" whistle.
- Produces an extremely loud, high, penetrating sound that can be heard over long distances.
- Unaffected by water; just clear with one quick blow.

Fire Extinguisher

295100833 White

- A requirement for any watercraft.
- Designed to fit in any fire extinguisher case holder.
- Ideal for grease, oil and electrical fires.
- US and Canadian Coast Guard approved.

Not EC compliant.
Not available in Europe.

NEW

Retractable Paddle

295101584

- Lightweight, retractable paddle for easy storage and handling.
- Versatile T-handle provides grip and doubles as a docking hook.
- Floats for added peace of mind.
- Smooth telescopic mechanism for quick extension and retraction.
- Extends from 21"-42" (54 cm-107 cm).

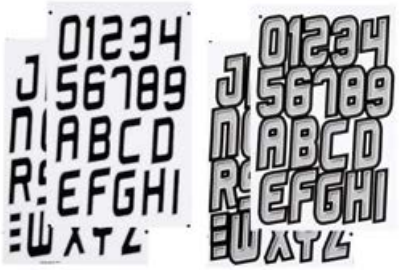

Registration Kit

3" (7.6 cm) All watercraft
295100570 Black

3" (7.6 cm) All watercraft
295100578 Light Grey

- High-quality UV-resistant registration kit.
- 3" (7.6 cm).
- Easy-to-install without deformation, with a glue that will adhere to all surfaces, including Spark.
- Available in two contrasting colors that meet mandatory regulations for height and size.

Registration Kit

4" (10.2 cm) All watercraft · Meets international laws
295100631 Black

- High-quality UV-resistant registration kit.
- 4" (10.2 cm).
- Easy-to-install without deformation, with a glue that will adhere to all surfaces.
- Meets mandatory regulations for height and size and international laws.

NEW

Wrap Protection Kit

295101474 GTX, GTX Limited, Wake Pro, RXT-X

295101476 FishPro Sport, FishPro Trophy, Explorer Pro

295101477 GTI, GTI SE, GTR, GTR-X, Wake, FishPro Scout, RXP-X, RXP-SI

- Provides reliable protection against dock damage, scratches, UV rays and harsh elements.
- Designed for durability while remaining easy to apply.
- Gloss finish keeps your watercraft looking sleek.
- Pre-cut sections for a perfect, hassle-free installation.
- Includes installation squeegee for a smooth, bubble-free finish.

Trailers & Graphic Kits

North Grade is Sea-Doo´s supplier of choice for trailers for over 10 years.

To Discover more, visit their website or contact North Grade sales representative directly.

Online:
www.4ptrailers.com

E-mail:
robin.ljungback@northgrade.com

Phone:
+46 941 56565

Add a Splash of Color

Custom graphics are now available to customize your personal watercraft and make a statement on the water. With our range of colors and design options, you can create a personalized look that reflects your unique style.

Customize your wrap coloration, design and even add registration numbers. For more details, see **scsunlimited.com**.

Graphic Kits

Parts & Maintenance

Maintenance Checklist	79
Utility Equipment	80
Body Frame	80
Engine Cooling	80
Drive	81
Maintenance Products	83
Oil Change Kit	85
XPS SAE 5W-40 and Cool-X LT	86
XPS Products	87

Maintenance Checklist

Sea-Doo Operator's Guide

This is a general overview of the main maintenance milestones. Maintenance requirements can differ depending on your exact personal watercraft. Follow the operator's guide for exact maintenance to be performed. Scan the QR code to access all operator's guides.

1 Get Ready with XPS

	Oil Change Kit		High-performance coolant
	Jet Pump Bearing Grease		

2 Have You Checked These This Season?

	Spark Plugs		Battery
	Wear Ring		Impeller
	Anodes		Carbon Ring

Sea-Doo Fit Validation

Confirm your parts fit with the Electronic Parts Catalog.
Keep your personal watercraft in mint condition with XPS and BRP genuine parts.

Utility Equipment

Yuasa Battery

Yuasa YTX20L-BS
715901086

Yuasa YTX20L (18 Ah)
Factory-activated
410301203

Spark 2024-2027
Yuasa YTX14L-BS
715901084

Spark 2024-2027
Yuasa YTX14L
Factory-activated
219800472

- Maintenance-free.
- AGM construction.

Lift Kit

295100758

- Accurately lifts and positions your watercraft with a lift kit of nylon webbing and vinyl-coated steel lift plates.
- Lifting capacity of 1,200 lb (544 kg).
- Allows lifting from both straight and angled positions.

Engine Cooling

Supercharger Repair Kit

Fits all 215, 255 and 260 hp models
420881102

- Complete kit to rebuild your supercharger.
- Made of quality Sea-Doo genuine parts and metal washers to increase reliability.

Body Frame

Sacrificial Anodes

Outside diameter: 26 mm. Height: 6 mm
271001920

Outside diameter: 26 mm. Height: 13 mm
271001813

1/4-18 NPT Anode for intercooler on models 260 and 300 hp (2016 and up)
271001942

- Sacrificial anodes are specifically designed to protect parts of your personal watercraft that are underwater from galvanic corrosion.
- Like the name implies, they essentially "sacrifice" themselves by absorbing the electrochemical process of corrosion to prevent metal components like the impeller, jet pump nozzle or engine from being "eaten away" instead.
- Galvanic corrosion can cause major damage if not controlled.

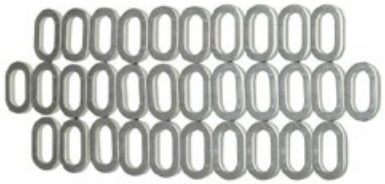

Deck Hardware Upgrade Kit

Spark Front and Rear Deck Hardware Upgrade Kit
295100849

Spark Main Deck Hardware Upgrade Kit
295100848

- Includes 31 washers for front and rear deck, plus one extra washer.
- Sturdy stainless-steel washer kit directly replaces the original plastic deck washers.
- Provides an awesome cosmetic upgrade along with increased durability.
- Precision-machined washers are electropolished, providing excellent fit and finish.
- A must for repeatedly removing and replacing your deck for regular maintenance and inspection.
- 295100849: Includes 31 washers for front and rear deck, plus one extra washer.
- 295100848: Includes 22 washers for main (center) engine access deck, plus one extra washer.

Jet Pump Assembly

Spark 2014-2026
295101643
(Brushed Stainless Steel Impeller)

Spark 2027
295101657
(Polished/Stainless Steel Impeller)

- Complete jet pump assembly includes impeller, wear ring, neoprene seal and fasteners.

Drive

IMPELLERS

- High performance impellers designed specifically to enhance engine performance and calibration.
- Offer perfect fit with wear ring and driveshaft components.

WEAR RINGS

- Simple, cost-effective way to keep the pump system operating like new.
- Restore tight clearance to your impeller.
- Reduce cavitation and recover lost performance caused by a worn ring.

Model		Year	Impeller	Wear Ring
Spark® Series	Spark 60/90	2014-2026	**267001070**	**267001187**
	Spark 60/90	2027	**271002572**	**271002483**
	Spark 110	2027	**271002569**	**271002483**
GTI™ Series	GTI 90	2020-2022	**267001046**	**267001189**
	GTI 130/ 170	2020-2026	**267001108**	**267001184**
GTR™ Series	GTR 230	2020-2025	**267001110**	**267001181**
	GTR 230	2026-2027	**267001174**	**267001181**
	GTR- X 300	2024-2026	**267001050**	**267001181**
RXP® Series	RXP-X 300	2021-2023	**267001050**	**267001181**
	RXP-X 325	2024-2026	**267001124**	**267001181**
	RXP-X 350	2027	**271002499**	**267001181**
GTX™ Series	GTX Pro 130	2021-2027	**267001067**	**267001180**
	GTX 170	2020-2027	**267001108**	**267001184**
	GTX 230	2020-2025	**267001110**	**267001181**
	GTX 230	2026-2027	**267001174**	**267001181**
	GTX 300	2020-2027	**267000951**	**267001181**
	GTX 325	2025-2026	**267001150**	**267001181**
	GTX 350	2027	**271002499**	**267001181**
RXT® Series	RXT-X 300	2020-2023	**267000951**	**267001181**
	RXT-X 325	2024-2026	**267001150**	**267001181**
	RXT-X 350	2027	**271002499**	**267001181**
WAKE™ Series	Wake 170	2020-2027	**267001108**	**267001184**
	Wake Pro 230	2020-2025	**267001110**	**267001181**
	Wake Pro 230	2026-2027	**267001174**	**267001181**
FISHING™ Series	FishPro 130	2022-2026	**267001108**	**267001184**
	FishPro 170	2020-2027	**267001108**	**267001184**
	FishPro 300	2025-2026	**267000951**	**267001181**
EXPLORER® Series	Explorer Pro 170	2023-2027	**267001108**	**267001184**
	Explorer Pro 230	2024-2025	**267001110**	**267001181**
	Explorer Pro 230	2026	**267001174**	**267001181**

See your certified BRP dealer to match the right parts to your watercraft.

Top-Loader Intake Grate

Spark
295100845

- Intake grate with unique wing design for enhanced acceleration and top speed.
- Deep side rails improve straight line stability and handling.
- Durable black race coating protects from corrosion.
- IJSBA race legal.
- Pump Seal Kit (295100846) is required to fully unlock the benefits of the grate.

Pump Seal Kit

Spark
295100846

- Location-specific, molded inserts fill voids in intake grate shoe that can bleed air into pump causing cavitation.
- Allows for a positive seal for maximum performance.
- Required when installing the Top-Loader Intake Grate (295100845).

Pro-Series Sponson Kit

Spark
295100847

- Race proven Pro-Series Sponsons will dramatically improve the handling of your watercraft with their superior blade and backing plate design.
- Includes a bulletproof mounting system that features a solid backing plate and four anchor points with billet aluminum inserts in sponson fins.
- Sponson depth is adjustable to control the amount of influence they have on the craft.
- Easy installation, uses original mounting studs.

Stainless Steel Wear Ring

230 hp (2020 and up), 300 hp (2016 and up)
267001060

GTI, GTS, Wake, GTX 130, 155 and 170 (2011 and up)
267000800

Spark
295100649

GTR 215 (up to 2016), RXT and GTX 260 (2009-2017), RXT and GTX 230 (2017-2018), RXT and GTX 215 (2009-2017)
296000431

- Simple, cost-effective way to keep the pump system operating like new.
- Restore tight clearance to your impeller.
- Reduce cavitation and recover lost performance caused by a worn ring.

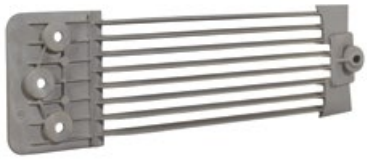

Anti-Debris Water Intake Grate

GTI, GTS and Wake (2011-2019)
271001948

- Protects jet pump assembly and cooling system by blocking rocks and debris larger than 0.39" (10 mm).
- Helps avoid damage and premature wear of the impeller and the wear ring.
- Also helps reduce algae accumulation.
- Recommended if watercraft usage includes frequent beaching or shallow and swift water riding.
- Expect a slight performance reduction.

Maintenance Products

Salt-Away†

295100219 Refill 1 US gal (3.785 L)

295100220 Refill 1 quart (946 ml)

295100218 Concentrate with dispenser 1 quart (946 ml)

- Mixed with water, it washes away the salt and leaves a protective coating on the surface to prevent rust and corrosion.
- Can also be used for trailer wash and maintenance.
- Sea-Doo Salt-Away Dispenser Unit attaches between the hose and vehicle to dilute and disperse Salt-Away chemicals into the exhaust system. Add Salt-Away into the reservoir and simply apply water pressure for the system to work.

Flush Kit

For watercraft that do not yet have a "T" fitting and don't have the threaded water outlet on the ride shoe.
295500068

- A must to help keep your engine corrosion-free and to maximize performance.
- Kit includes all necessary components for a hassle-free flush.
- For watercraft that do not yet have a "T" fitting and don't have the threaded water outlet on the ride shoe.

Flush Adapter

295500473

- For most watercraft models with a threaded water outlet fitting on the ride shoe.

Coupler Hose

295500258

- For most watercraft models that already have a "T" fitting.
- Also for watercraft models that use the flush adapter on the ride shoe water outlet.

Flush Kit

Spark (standard on 2015 and up models)
295100555

- A must to help keep your engine corrosion-free and to maximize performance.
- Kit includes all necessary components for a hassle-free flush.

NGK† Spark Plugs

CR8EB
415130795

DCPR8E
715900642

KR9E-G
296000421

KR9EI-8G
296000455

- BRP dealers carry the full line of premium NGK Spark Plugs for Sea-Doo watercraft.
- Cold-rolled threads prevent cross-threading and damage to cylinder heads.
- Trivalent plating eliminates need for anti-seize.
- High-grade alumina silicate ceramic.

Hand Pump with Container

529035880

- Suitable for a range of liquids.

Oil Filter

420956123 Rotax 900 ACE engine

- High-quality construction helps protect critical engine components from contaminants.

420956744 Rotax 1,500 cc or more engine

- Constructed with durable stainless steel mesh designed to withstand extreme pressures and temperatures.
- Resists deformation and tearing, ensuring consistent filtration performance throughout service life.
- Ask your certified BRP dealer to match the right parts for your watercraft.

Oil Vacuum Tool

295100244

- Safely and easily removes engine oil.
- Activate with a power drill.

Oil Change Kit

Video: How to change your oil

Synthetic Oil Change Kit **5W-40**

Unmatched Reliability

The most advanced powersport oil designed for exceptional protection and longer engine life.

Convenience

Provides the right amount of oil. Includes perfect-fit genuine parts.

Cost Savings

Versus buying all the components separately.

All Kits Include:

1. XPS oil
2. Oil filter
3. All service items needed

XPS LUBRICANTS

BRP

The next generation of powersports protection

XPS Synthetic Oils & Lubricants

Every XPS fluid is developed with BRP powertrain engineers and proven through thousands of hours of rigorous dyno and field testing. Built to handle extreme environments, reduce friction, and minimise engine wear, XPS is the ultimate performance insurance for your Sea-Doo.

Full Synthetic

SAE 5W-40

The New Standard for All-Weather 4-Stroke Performance Developed over 5 years, the next-generation XPS 5W-40 replaces the previous synthetic blend to deliver a giant leap forward in powersports protection. Compatible with all superchargers and turbochargers, it is engineered to fight deposits and minimise friction.

Key Benefits

- **Proven Cleanliness:** 37% improvement in piston cleanliness over standard powersport engine oil.
- **Versatile & Safe:** 100% backwards compatible—won't cause damage if mixed with semi-synthetics during oil changes. Approved for Sea-Doo superchargers.
- **Specs:** Meets API SN and JASO MA2 specifications while exceeding industry standards for wear and corrosion protection.
- **Operating Range:** -35°C to 40°C (-31°F to 104°F).

COOL-X LT

The Ultimate Powersports Performance Coolant/Antifreeze

Engineered to Protect Your Engine and Maximise Every Ride.

COOL-X LT keeps your machine running at peak performance. Designed specifically for the extreme thermal demands of high-performance powersports engines, this ready-to-use 50/50 premix delivers maximum heat transfer, zero-fail freeze protection, and lifetime durability.

The COOL-X LT Advantage:

Ride Harder Without Overheating

- Advanced formula increases thermal conductivity by 4.34% at 100°C (ASTM D7896).
- **The Benefit:** Pulls intense heat away from critical cylinder heads fast—preventing performance loss, power drops, and engine warping.

Shield Your Engine Against Severe Corrosion

- Delivers 95.6% less aluminium corrosion than standard aftermarket coolants (in ASTM D1384 test by dropping metal loss from 23 mg down to just 1 mg).
- **The Benefit:** Completely safe for aluminium, steel, copper, and iron. It locks out corrosion, rust and pitting.

Fill It and Forget It (Lifetime Protection)

- Engineered to last the life of your engine under normal operating conditions.
- **The Benefit:** Less time in the garage. More time on the water.
- Maintenance Pro-Tip: Top up only with COOL-X LT to maintain lifetime efficiency.

If mixed with alternative brands, the coolant must be replaced every 5 years.

XPS Products

XPS 4T 5W-40 Full Synthetic Oil Change Kit

Sea-Doo OIL CHANGE KIT 5W40 900/1000 ACE
9779505 (US) - **9779964** (EU)

Sea-Doo OIL CHANGE KIT 5W40 1500 CC AND MORE ROTAX 4-TEC AND ACE
9779486 (US) - **9779950** (EU)

- Ultra-convenient "all-in-one" oil change kit saves time and money.
- Includes XPS Synthetic Oil, oil filter, O-rings and washer.

XPS 4T 5W-40 Full Synthetic Oil

9779492 (US) - **9779900** (EU) 1 qt. / 0.946 L

9779493 (US) - **9779901** (EU) 1 US gal / 3.785 L

- Designed for high performance off-road, on-road and PWC 4-stroke engines, including turbo or supercharged powersports engines.
- Off-road formula with premium anti-wear and anti-corrosion additives.
- Provides superior engine and transmission protection against rust and corrosion even in extreme conditions.

XPS 2T Racing Synthetic Oil

9779180 (US) 1 qt. / 0.946 L

9779181 (US) - **9779229** (EU) 1 US gal / 3.785 L

- Designed for all fuel injection, carbureted, oil injection or premix 2-stroke personal watercraft.
- Provides low smoke, easy cold starting.
- Ensures maximum protection against corrosion and wear by keeping engine parts lubricated and clean.

NEW

Cool-X LT Premixed Coolant

9779730 (US) - **9779920** (EU) 1 qt. / 0.946 L

9779732 (US) 1 US gal / 3.785 L

9779731 (US) - **9779921** (EU) 5.28 US gal / 20 L

- Silicate-Free Powersports Formulation.
- Engineered for high-RPM, high power, high heat BRP powersports engines.
- Controls extreme temperatures from cold start to redline.
- Pre-mixed with high purity water and ready to use.

Synthetic Grease

9779702 (US & EU) 14 fl. oz. / 400 g

- Recommended for marine applications. This synthetic grease provides the best wear protection and water resistance available.

Synthetic Jet Pump Oil

9779221 (US & EU) 6 fl. oz. / 178 ml

- Synthetic Jet Pump Oil uses a unique combination of synthetic base stocks and additives that allow higher loads, superior shear stability and reduced oxidation compared to other synthetics and conventional API GL-5 oils.
- Recommended for use in Sea-Doo jet pump requiring oil.

Fuel Stabilizer

9779171 (US) - **9779183** (EU) 8 fl. oz. / 236 ml

- Ethanol-compatible and will stabilize fuel in your tank to keep it from breaking down and causing hard starting, throttle hesitation and poor run quality.
- Ethanol attracts moisture, and this product contains powerful anti-corrosion additives to protect fuel system components.
- Prevents problems associated with E10 fuels.

Jet Pump Bearing Grease

9779703 (US & EU) 3.7 fl. oz. / 110 ml

- Specially made for high performance jet propulsion systems.
- High performance grease formulated to resist and repel water.
- Prevents the spread of surface oxidation, which causes rust and corrosion.

Anti-Corrosive Lubricant

9779701 (US & EU) -
619590733 (Scandinavia) 14 fl. oz. / 400 g

- Multipurpose lubricant that can also be used to prevent rust, corrosion and moisture intrusion.
- It contains extreme pressure additives that work as an all-around lubricant for just about anywhere lubrication is needed.

Apparel

Sizing Chart	90
Find Your Perfect Fit	92
NEW Sea-Doo Force PFD	94
NEW Airflow PFD	95
Airflow FishPro PFD	96
NEW Sea-Doo Explorer PFD	97
Wave PFD	98
Sea-Doo Wave Grip PFD	99
Protective Gear	100
Neoprene Guide	106
Riding Gear	108
Sportswear - Signature	111
Sportswear - Fishing	113
Sportswear - Post-swim	115
NEW Kids' Collection	117
Protective Gear	118
Floatable Collection	119
NEW Play & Licensing Products	121
Replacement Parts	127

Always use the digital version of the Product Spec Book for the most updated information.

Sizing Chart

HOW TO MEASURE

For best results, have someone else take measurements. Measure body in swimsuit or undergarments. Tape must be snug but not tight. If measurements fall between two sizes, order the larger size.

Chest
Measure under your arms, around the fullest part of your chest.

Waist
Measure around your waist at the narrowest place.

Hips
Stand with legs together, measure around the widest part of your hips, ensuring the tape is level.

Arm Length
Let your arms hang down at your sides in a slightly bent position. Measure from the center of the back of your neck, along the length of your arm, to the wrist.

Inseam
Without shoes, from crotch to the floor.

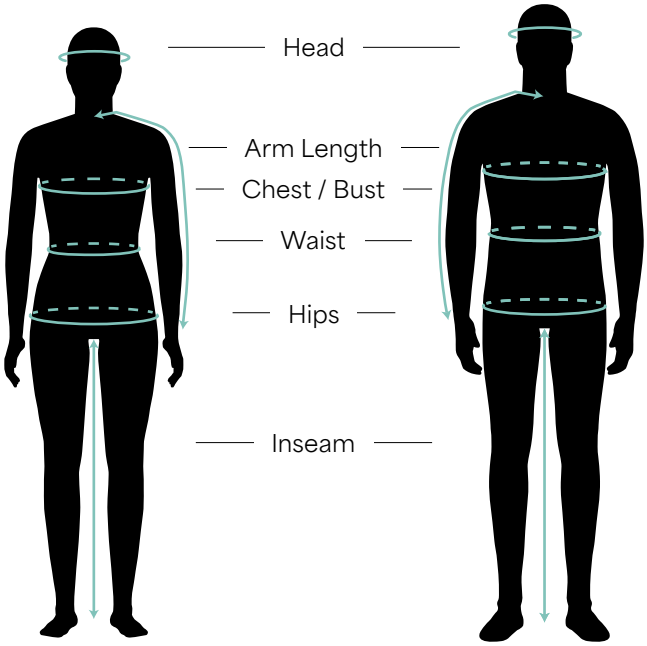

What code represents your style?

1 Find your size and color.

2 The corresponding code is THE CODE you use to complete the part number on your order.

Example:
287029 (style number Sea-Doo Wave Grip PFD)
06 (sizing code M)
76 (color code Aqua)

	Style	Size	Color
Full sku:	287029	06	76

SIZE APPAREL

Adult		Adult		Youth/Kids	
Size	Code	Size	Code	Size	Code
ONE SIZE	00	3XL	16	3-4	79
2XS	01	4XL	18	5-6	52
XS	02	XS/S	90	7-8	54
S	04	S/M	72	10-12	49
M	06	M/L	91	14-16	50
L	09	L/XL	73		
XL	12	2XL/3XL	74		
2XL	14				

SIZE FOOTWEAR

Size	Code
5	24
6	25
7	27
8	28
9	29
10	30
11	31
12	32
13	33

COLORS

Name	Code	Name	Code	Name	Code
Clear	00	Magnesium	24	Aqua	76
White	01	Lilac	25	Army Green	77
Brown	04	Hi-Vis Yellow	26	Denim Blue	79
Charcoal Grey	07	Heather Charcoal	29	Blue	80
Silver	08	Red	30	Light Blue	81
Grey	09	Pink	36	Indigo Blue	82
Yellow	10	Ice	38	Royal Blue	83
Gold	11	Violet	41	Navy	89
Orange	12	Deep Purple	42	Black	90
Coral	13	Smoke	57	Black with Graphics	94
Lava Red	17	Green	70	Amber	95
Mixed Color	18	Teal	74	Ivory	97
Mirror Silver	22				

MEN'S - APPAREL

Sizes	XS	S	M	L	XL	2XL	3XL	4XL
Sizing Code*	02	04	06	09	12	14	16	18
Chest (cm)	79-84	86-91	97-102	107-112	117-122	127-132	137-142	147-152
Waist (cm)	70-72	75-77	83-88	93-99	105-110	117-122	128-133	137-145
Hips (Seat) (cm)	80-83	85-90	95-100	105-111	114-119	123-128	133-138	144-149
Arm Length (cm)	77	83	84	85	88	89	91	93
Inseam (cm)	77	81	81	81	81	81	81	81

**Codes to complete the part number on your order.*

LADIES' - APPAREL

Sizes	XS	S	M	L	XL	2XL
Sizing Code*	02	04	06	09	12	14
Chest (cm)	85-88	90-93	95-99	104-109	114-119	124-131
Waist (cm)	69-71	74-76	79-83	88-93	99-105	110-116
Hips (Seat) (cm)	93-95	98-100	103-107	109-116	119-126	131-136
Arm Length (cm)	77	77	79	80	83	83
Inseam (cm)	76	76	76	76	76	76

**Codes to complete the part number on your order.*

PFD sizing information is available on page 102
Glove sizing information is available on page 110.
Shoe sizing information is available on page 118.

Did you know?

We redefined our fit for all of our new collections. You now have three categories for our riding gear and sportswear items. You can find the fit of each style in their description so you know what you are getting.

FIT GUIDE

Sportswear

SLIM REGULAR RELAXED

Riding Gear

FITTED REGULAR RELAXED

Find Your Perfect Fit

When it comes to choosing a personal flotation device (PFD), it's all about how you ride. Do you go for maximum mobility or all-day comfort? Lightweight performance or budget-friendly durability? Our comparison chart makes it easy to decide.

From premium materials to sleek designs, every Sea-Doo life jacket is built for safety and style—so you can look great, feel great, and ride your way.

	FORCE	EXPLORER AIRFLOW The perfect mix of comfort and adventure	AIRFLOW FISHPRO
Comfort level	■■■■■	■■■■■	■■■■■
Price	$$$$▢	$$$$▢	$$$$▢
Lumbar comfort zone	No	Yes	Yes
Airflow pads	No	Yes	Yes
Explorer package	No	Yes	Yes
Passenger handles	No	No	No
Chest pocket	No	No	No
Side opening	Yes	No	No
Outer material	Evogrene	Ecoprene	Ecoprene
Segmented ergonomic panels	15	10	10
Types of interior layers for floating	PVC	Gaia Foam	PVC

Our PFDs at a Glance

Comb through this chart to determine the life jacket that best fits your Sea-Doo Life. There's one for every type of rider–what's yours?

All our PFDs have large armholes for riding comfort and are Coast Guard approved and CE certified!

AIRFLOW	WAVE GRIP	WAVE	EXPLORER	MOTION
For ultimate comfort	For comfort of the driver and the passenger	For freedom of movement	For any adventure	Durable yet comfortable
■■■■■	■■■■■	■■■■□	■■■□□	■■■□□
$$$□□	$$□□□	$$□□□	$$□□□	$□□□□
Yes	No	No	No	No
Yes	No	No	No	No
No	No	No	Yes	No
No	Yes	No	No	No
No	Yes	Yes	No	No
No	No	No	No	No
Ecoprene	Ecoprene	Evogrene	Ripstop Nylon	Polyester
10	6	6	4	4
Gaia Foam	EPE	EPE	EPE	EPE

Performance riding PFDs

NEW
Sea-Doo Force PFD

UTAK Material will drain away excess water for quick drying and thermal regulated comfort.

Side opening for better comfort when performance and stunt riding.

15-panel construction for ultimate comfort and ease of movement.

Side panels in stretch lining fabric for improved comfort.

Environmentally friendly Evogrene material made from recycled post-consumer plastic bottles into a perform fiber.

NEW Airflow PFD

Lumbar comfort zone extra padding to minimize the pressure on your lower back.

Airflow System to keep life jacket's surface away from skin.

Environmentally friendly, flexible, lightweight and breathable Evogrene material.

Side panels in stretch lining fabric for improved comfort.

Fishing/Adventure PFDs

Airflow FishPro PFD

8 segmented panels for more ease of movement.

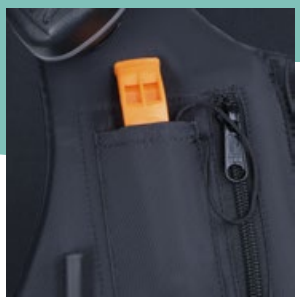

Whistle.

Multiple pockets for optimized storage.

Radio pocket.

Airflow system to keep life jacket's surface away from skin.

Fold down pocket for extra accessories support.

NEW Sea-Doo Explorer PFD

Handheld VHF radio holder.

Whistle.

Camera mount.

Multiple pockets for more storage.

Wave PFD

The new Wave PFD is the new definition of freedom. Offering comfort and more value for the PWC rider!

Chest card pocket for convenience.

Six segmented panels for comfort and ease of movement.

Side panels in stretch lining for better comfort.

Environmentally friendly flexible and lightweight Evogrene material.

Sea-Doo Wave Grip PFD

The new Sea-Doo Wave Grip provides comfort for everyone. Whether you are the driver or the passenger, this PFD will be perfect for you.

Chest card pocket for convenience.

Environmentally friendly, flexible and lightweight Evogrene material.

Six segmented panels for comfort and ease of movement.

Passenger easy grip side handles for comfort.

Protective Gear

NEW

Black (90), Orange (12)

Sea-Doo Force PFD

XS, S, M, L, XL, 2XL
287043 (US/CA)
287049 (EU) - Black only

Premium side-entry PFD.

- Environmentally friendly Evogrene material that made from recycled post-consumer plastic bottles into a perform fiber.
- Single layer 3D shaped Float Soft foam.
- UTAK Material will drain away excess water for quick drying and thermal regulated comfort.
- YKK side zipper.
- 15-panel construction for ultimate comfort and ease of movement.
- Side panels in stretch lining fabric for improved comfort.
- Armholes cut large for riding comfort.
- Loop at back neck to attach your goggles to your vest.
- D-ring for key lanyard.
- Certification: Level 70 harmonized United States and Canada. (287043)
- CE certified (287049).

NEW

Hi-Vis Yellow (26)

Sea-Doo Explorer Hi-Vis PFD

XS, S, M, L, XL, 2XL, 3XL, 4XL
286880 (US/CA)
286881 (EU)

PFD made of heavy-duty rip-stop nylon outer shell.

- Heavy-duty rip-stop nylon material.
- Multi-Layer float foam inserts.
- Segmented foam at back bottom for increased comfort while seated.
- Armholes cut large for riding comfort.
- Camera mount.
- Whistle.
- Handheld VHF radio holder.
- Loop at back neck to attach your goggles to your vest.
- D-ring for key lanyard.
- Multiple pockets.
- Certification: Level 70 harmonized United States and Canada. (286880)
- CE certified (286881).

NEW

Charcoal Grey (07)

Sea-Doo Airflow FishPro PFD

S, M, L, XL, 2XL, 3XL
287035 (US/CA)

Our most comfortable PFD made for fishing.

- Environmentally friendly Ecogrene material, flexible, lightweight, breathable and quick dry.
- Vest interior constructed of a single layer Float Soft Foam.
- Airflow system: Interior EVA molding that keeps the life jacket's surface away from the skin.
- Lumbar comfort zone: Extra foam padding to minimize the pressure on your lower back while bolstering support.
- Mesh panel: Drain away excess water for quick drying and thermal regulated comfort.
- Comfortable fit.
- YKK front zipper.
- Side panels in stretch lining fabric for improved comfort.
- Armholes cut large for riding comfort.
- Fold down pocket.
- Whistle.
- Handheld VHF radio holder.
- Loop at back neck to attach your goggles to your vest.
- D-ring for key lanyard.
- Multiple pockets.
- Certification: Level 70 harmonized United States and Canada

Not available in Europe.

PFD Size Guide

Size recommendation:

Your PFD should fit snug around your body while providing comfort.

Your chest width is the key driver to define your PFD size. Measure the circumference of your chest at its widest point. Use our size chart to determine which size is closest to your measurement. If you fall in between two sizes we recommend you choose the smaller one. For safety purposes, a properly sized PFD should fit like a glove, stay in place but allow you to move freely.

How to fit:

When trying on a PFD, loosen all straps, put it on and zip or buckle it up. Afterwards adjust all straps. PFDs have adjustable features to tighten it further around your chest and belly if needed.

NEW

Blue (80), Pink (36), Grey (09)

Sea-Doo Airflow Coastal edition PFD

XS, S, M, L, XL, 2XL, 3XL
287041 (US/CA)
287042 (EU)

Our most comfortable PFD with an ultra-durable Evogrene outer shell.

- Environmentally friendly Evogrene material that made from recycled post-consumer plastic bottles into a performance fiber.
- Single layer Float Soft foam inserts.
- Airflow system: Interior EVA molding that keeps the life jacket's surface away from the skin.
- Lumbar comfort zone: Extra foam padding to minimize the pressure on your lower back while bolstering support.
- Mesh panel: Drain away excess water for quick drying and thermal regulated comfort.
- Comfortable fit.
- YKK front zipper.
- Side panels in stretch lining fabric for improved comfort.
- Armholes cut large for riding comfort.
- Loop at back neck to attach your goggles to your vest.
- D-ring for key lanyard.
- Certification: Level 70 harmonized United States and Canada. (287041)
- CE certified (287042).

NEW

Black (90)

Airflow PFD

XS, S, M, L, XL, 2XL, 3XL
287047 (US/CA)
287048 (EU)

Soft and light PFD with a ultra-durable ecoprene outer shell.

- Environmentally friendly Evogrene material that made from recycled post-consumer plastic bottles into a performance fiber.
- Vest interior constructed of eco-friendly single layer Float Biosoft foam.
- Airflow system: Interior EVA molding that keeps the life jacket's surface away from the skin.
- Lumbar comfort zone: Extra foam padding to minimize the pressure on your lower back while bolstering support.
- Mesh panel: Drain away excess water for quick drying and thermal regulated comfort.
- Comfortable fit.
- YKK front zipper.
- Side panels in stretch lining fabric for improved comfort.
- Armholes cut large for riding comfort.
- Loop at back neck to attach your goggles to your vest.
- D-ring for key lanyard.
- Certification: Level 70 harmonized United States and Canada. (287047)
- CE certified (287048).

Black (90)

Sea-Doo Wave Grip PFD

XS, S, M, L, XL, 2XL
287029 (US/CA)

Ecoprene PFD with passenger handles.

- Environmentally friendly ecoprene material that is rubber free, flexible, lightweight, breathable and quick dry.
- Side passenger handles.
- Chest pocket.
- Combination of PVC and polyethylene foam inserts.
- UTAK material will drain away excess water for quick drying and thermal regulated comfort.
- Comfortable fit.
- YKK front zipper.
- Segmentations at front and back for better comfort and ease of movement.
- Side panels in stretch lining fabric for improved comfort.
- Armholes cut large for riding comfort.
- Loop at back neck to attach your goggles to your vest.
- D-ring for key lanyard.
- Certification: Level 70 harmonized United States and Canada.

Not available in Europe.

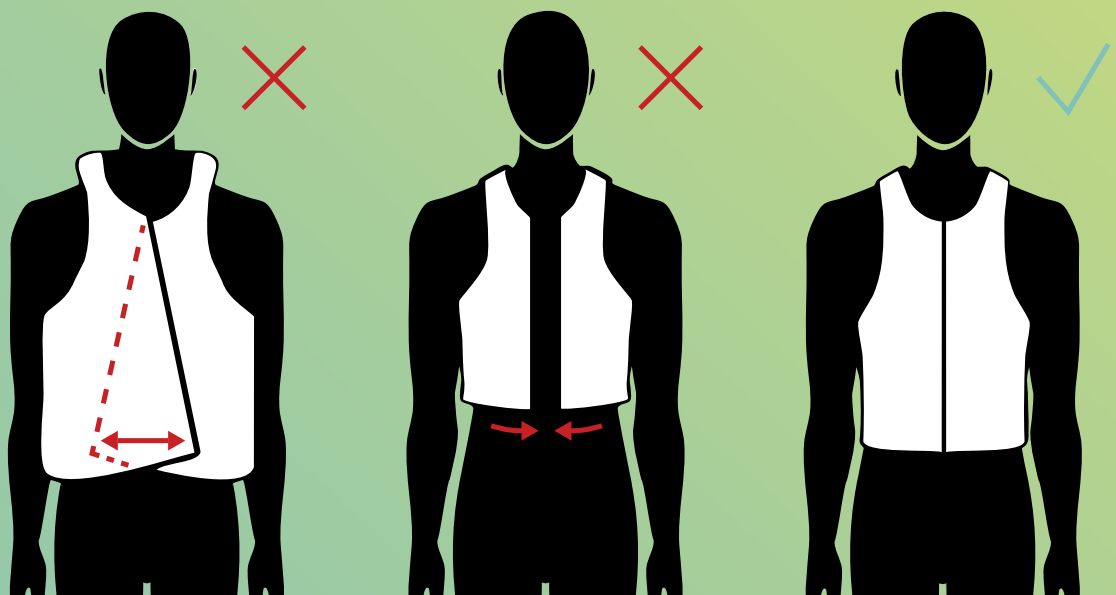

PFD sizing information is available on page 102.

Silver (08)

Sea-Doo Wave Grip PFD

XS, S, M, L, XL, 2XL
960009 (US/CA)
287040 (EU)

Evogrene PFD with passenger handles.

- Environmentally friendly Evogrene material that is made from recycled post-consumer plastic bottles into a performance fiber.
- Side passenger handles.
- Chest pocket.
- Combination of single layer Float Soft foam and multi-layer float foam inserts.
- UTAK material will drain away excess water for quick drying and thermal regulated comfort.
- Comfortable fit.
- YKK front zipper.
- Segmentations at front and back for better comfort and ease of movement.
- Side panels in stretch lining fabric for improved comfort.
- Armholes cut large for riding comfort.
- Loop at back neck to attach your goggles to your vest.
- D-ring for key lanyard.
- Certification: Level 70 harmonized United States and Canada (960009).
- CE certified (287040).

Black (90), Blue (80), Pink (36), Red (30)

Sea-Doo Wave PFD

XS, S, M, L, XL, 2XL
287037 (US/CA)
287038 (EU)

Ultra-durable and light Evogrene PFD.

- Environmentally friendly Evogrene material that made from recycled post-consumer plastic bottles into a performance fiber.
- Chest pocket.
- Combination of single layer Float Soft foam and multi-layer float foam inserts.
- UTAK material will drain away excess water for quick drying and thermal regulated comfort.
- Comfortable fit.
- YKK front zipper.
- Segmentations at front and back for better comfort and ease of movement.
- Side panels in stretch lining fabric for improved comfort.
- Armholes cut large for riding comfort.
- Loop at back neck to attach your goggles to your vest.
- D-ring for key lanyard.
- Certification: Level 70 harmonized United States and Canada. (287037).
- CE certified (287038).

Hi-Vis Yellow (26)

Sea-Doo Explorer Airflow PFD

XS, S, M, L, XL, 2XL, 3XL
287007 (US/CA)
287008 (EU)

Our most comfortable PFD made for adventure with an ultra-durable Ecoprene outer shell.

- Environmentally friendly ecoprene material that is rubber free, flexible, lightweight, breathable and quick dry.
- Vest interior constructed of eco-friendly single layer float biosoft foam.
- Airflow system: Interior EVA molding that keeps the life jacket's surface away from the skin.
- Lumbar comfort zone: Extra foam padding to minimize the pressure on your lower back while bolstering support.
- Mesh panel: Drain away excess water for quick drying and thermal regulated comfort.
- Comfortable fit.
- YKK front zipper.
- Side panels in stretch lining fabric for improved comfort.
- Armholes cut large for riding comfort.
- Camera mount.
- Whistle.
- Handheld VHF radio holder.
- Loop at back neck to attach your goggles to your vest.
- D-ring for key lanyard.
- Multiple pockets.
- Certification: Level 70 harmonized United States and Canada (287007).
- CE certified (287008)

PERSONAL FLOTATION DEVICE

Unisex size for Freedom, Airflow, Wave, Motion and Explorer life jacket's

Unisex Sizes	2XS	XS	S	M	L	XL	2XL	3XL	4XL
Men's Sizes	2XS	XS	S	M	L	XL	2XL	3XL	4XL
Women's Sizes	XS	S	M	L	XL	2XL	3XL	4XL	5XL
Sizing Code*	**01**	**02**	**04**	**06**	**09**	**12**	**14**	**16**	**18**
Chest (cm)	69-76	76-84	84-94	94-104	104-114	114-124	124-135	135-147	145-155

Wave PFD

Unisex Sizes	XS	S	M	L	XL	2XL
Sizing Code*	**02**	**04**	**06**	**09**	**12**	**14**
Chest (cm)	76-84	84-91	91-102	102-112	112-127	127-142

Jr. and Kids' Freedom

Sizes	M	L
Sizing Code*	**06**	**09**
Weight	15-25 kg	25-40 kg

Kids' Sandsea

Sizes	S	M	L
Sizing Code*	**04**	**06**	**09**
Weight	0-15 kg	15-25 kg	25-40 kg

Please refer to the product for size availability.
**Codes to complete the part number on your order.*

Hi-Vis Yellow (26)

Airflow Sunset Edition PFD

XS, S, M, L, XL, 2XL, 3XL
287011 (US/CA)
287012 (EU)

Soft and light PFD with a ultra-durable ecoprene outer shell and the new Sunset Edition.

- Environmentally friendly ecoprene material that is rubber free, flexible, lightweight, breathable and quick dry.
- Vest interior constructed of eco-friendly single layer Float Biosoft foam.
- Airflow system: Interior EVA molding that keeps the life jacket's surface away from the skin.
- Lumbar comfort zone: Extra foam padding to minimize the pressure on your lower back while bolstering support.
- Mesh panel: Drain away excess water for quick drying and thermal regulated comfort.
- Comfortable fit.
- YKK front zipper.
- Side panels in stretch lining fabric for improved comfort.
- Armholes cut large for riding comfort.
- Loop at back neck to attach your goggles to your vest.
- D-ring for key lanyard.
- Certification: Level 70 harmonized United States and Canada. (287011).
- CE certified (287012).

Grey (09)

Sea-Doo Airflow PFD

XS, S, M, L, XL, 2XL, 3XL
285984 (US/CA)
285985 (EU)

Soft and light PFD with an ultra-durable ecoprene outer shell.

- Environmentally friendly ecoprene material that is rubber free, flexible, lightweight, breathable and quick dry.
- Vest interior constructed of eco-friendly single layer Float Biosoft foam.
- Airflow system: Interior EVA molding that keeps the life jacket's surface away from the skin.
- Lumbar comfort zone: Extra foam padding to minimize the pressure on your lower back while bolstering support.
- Mesh panel: Drain away excess water for quick drying and thermal regulated comfort.
- Comfortable fit.
- YKK front zipper.
- Side panels in stretch lining fabric for improved comfort.
- Armholes cut large for riding comfort.
- Loop at back neck to attach your goggles to your vest.
- D-ring for key lanyard.
- Certification: Level 70 harmonized United States and Canada. (285984).
- CE certified (285985).

Black (90), Hi-Vis Yellow (26)

Sea-Doo Motion PFD

XS, S, M, L, XL, 2XL, 3XL, 4XL
285976 (US/CA)
285977 (EU)

PFD with heavy-duty nylon outer shell.

- Heavy-duty nylon material.
- Multi-layer float foam inserts.
- Armholes cut large for riding comfort.
- Loop at back neck to attach your goggles to your vest.
- Certification: Level 70 harmonized United States and Canada. (285976).
- CE certified (285977).

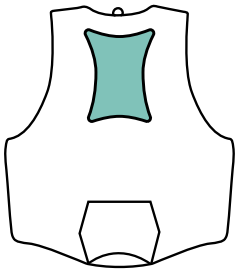

AIRFLOW SYSTEM

Keeps the life jacket's surface away from the skin for a drier, more comfortable ride.

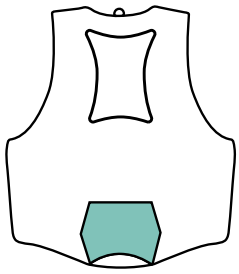

LUMBAR COMFORT ZONE

Extra padding to minimize the pressure on your lower back and bolster support.

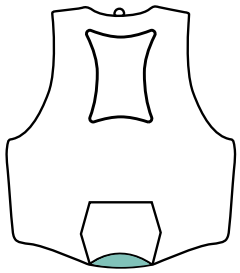

MESH PANEL

Drain away excess water for quick drying and thermal regulated comfort.

NEW

Pink (36), Blue (80)

Sea-Doo Junior Freedom PFD

L (55-88 lb) (25-40 kg)
287032 (US/CA)
287033 (EU)

PFD made of ultra-durable ecoprene outer shell for kids.

- Environmentally friendly ecoprene material that is rubber free, flexible, lightweight, breathable and quick dry.
- Ease of movement.
- Fitted.
- YKK front zipper.
- Armholes cut large for riding comfort.
- For kids 55 to 88 lb.
- Certification: Level 70 harmonized United States and Canada. (287032).
- CE certified (287033).

NOUVEAU

Pink (36), Blue (80)

Sea-Doo Kids' Freedom PFD

M (33-55 lb) (15-25 kg)
287034 (US/CA)

PFD made of ultra-durable ecoprene outer shell for kids.

- Environmentally friendly ecoprene material that is rubber free, flexible, lightweight, breathable and quick dry.
- East of movement.
- Fitted.
- YKK front zipper.
- Armholes cut large for riding comfort.
- For kids 33 to 55 lb.
- Certification: Level 70 harmonized United States and Canada.

Not available in Europe.

Black (90)

Junior Freedom PFD

L (55-88 lb) (25-40 kg)
287030 (US/CA)

PFD made of ultra-durable ecoprene outer shell for kids.

- Environmentally friendly ecoprene material that is rubber free, flexible, lightweight, breathable and quick dry.
- East of movement.
- Fitted.
- YKK front zipper.
- For kids 55 to 88 lb.
- Certification: Level 70 harmonized United States and Canada.

Not available in Europe.

Orange (12)

Type II Adult Life Jackets - 4 pack

287000 One size (CA)

285982 One size (US)

Ideal in calm, inland areas for boating, not approved for PWC.
Approved by the Coast Guard. Type II life jacket.

- Fits adult 90 lb+, 30"-50" chest.
- Set of four orange life jackets.
- Clear storage bag with mesh opening for ventilation, with strap across the top of the bag that makes it easy to carry.
- Ideal in calm, inland areas for boating, not approved for PWC.
- Coast Guard approved.

Not available in Europe.

Yellow (10)

Sea-Doo TYPE IV Throwable Foam Cushion (US)

287006 One size

US Coast Guard approved type IV throwable flotation device.

- * SOLD FOR UNITED-STATES ONLY *
- Polyester outer shell withstands abrasion.
- Color: Yellow.
- Comfortable seat cushion.

Not available in Europe.

KIDS'

Black (90)

Kids' Freedom PFD

M (33-55 lb) (15-25 kg)
287031 (US/CA)

PFD made of ultra-durable ecoprene outer shell for kids.

- Environmentally friendly ecoprene material that is rubber free, flexible, lightweight, breathable and quick dry.
- East of movement.
- Fitted.
- YKK front zipper.
- For kids 33 to 55 lb.
- Certification: Level 70 harmonized United States and Canada.

Not available in Europe.

KIDS'

Charcoal Grey (07)

Sea-Doo Kids' Sandsea PFD

S (0-33 lb) (0-15 kg)
288481 (US/CA)

PFD made of heavy-duty polyester outer shell for kids.

- Heavy-duty polyester material.
- Multi-Layer float foam inserts.
- Armholes cut large for comfort.
- For infant of <33 lb (<15 kg).
- Certification: Level 70 harmonized United States and Canada.

Not available in Europe.

KIDS'

Charcoal Grey (07)

Sea-Doo Kids' Sandsea PFD

M (33-55 lb) (15-25 kg), L (55-88 lb) (25-40 kg)
285950 (US/CA)

PFD made of heavy-duty polyester outer shell for kids.

- Heavy-duty polyester material.
- Multi-layer float foam inserts.
- Armholes cut large for comfort.
- Certification: Level 70 harmonized United States and Canada.

Not available in Europe.

KIDS'

Sunburst Yellow (96)

Sea-Doo Kids' Sandsea PFD

S (10-15 kg), M (15-20 kg)
285952 (EU)

PFD made of a heavy-duty polyester outer shell for kids.

- Heavy-duty polyester material.
- Multi-Layers Float foam inserts.
- Armholes cut large for comfort.
- Life jacket size Small: comes with a Coast Guard approved pillow. Certified for general boating use, not watercraft.
- Child/Infant/Youth with pillow.
- CE approved EN395 standard.

Neoprene Guide

Designed for the Sea-Doo PWC life. Whether you are heading out for a full day of fishing, riding at high speeds or just cruising around, make sure you're always protected against the elements with our range of neoprene.

Our neoprene riding gear provides exceptional protection and comfort on every ride.

	NEOPRENE RIDING JACKET Ultimate protection from the elements	MONTEGO JACKET & PANTS 2.0 Ultimate protection for performance riders and cold weather
Protection	■■■□□	■■■□□
Warmth	■■■□□	■■■□□
Fit over PFD	Yes	No
Fit under PFD	No	Yes
Gender	Men	Men & Women
Usage	Temperate weather. Performance riding. Recreation.	Temperate weather. Performance riding. Water intrusion protection.
Main Body Thickness	2 mm	2 mm

2/2 MM SHORTY WETSUIT For protection, mobility and better comfort	NEOPRENE SHORTS Great protection and comfort on high-intensity rides	PROTECTIVE UNDERSHORTS Breathable and lightweight first layer protection
■■■□□	■■■□□	■■□□□
■■■□□	■■□□□	■□□□□
No	N/A	N/A
Yes	N/A	N/A
Men & Women	Men & Women	Men
Temperate weather. Short sleeves and legs for better mobility.	Performance riding. Protects against water intrusion.	Under your favorite boardshorts. Protects against water intrusion.
2 mm	2 mm	1.5 mm

Riding Gear

NEW

Black (90)

Men's Montego Neoprene Jacket 2.0

288406 S, M, L, XL, 2XL

2 mm neoprene Montego riding jacket for ultimate protection and comfort in moderate temperatures. Meant to be worn under the PFD.

- Content: 90% neoprene stretch fabric, 10% nylon.
- Fit: Fitted.
- UV50+ protection.
- 1.5 mm neoprene panels at the back and underarm for enhanced flexibility and an improved range of motion while riding.
- Durable flatlock stitching for long-lasting wear.
- YKK® center-front zipper for reliable performance and easy on/off.

NEW

Black (90)

Men's Montego Neoprene Pants 2.0

288407 S, M, L, XL, 2XL

2 mm neoprene Montego Pants designed for protection and comfort in moderate temperatures.

- Content: 90% neoprene stretch fabric, 10% nylon.
- Fit: Fitted.
- UV50+ protection.
- Drawstring at waist for a secure fit.
- Glideskin seals at leg hems for improved comfort and reduced water entry.
- Durable flatlock stitching for long-lasting wear, minimizing friction, chafing, and skin irritation.
- Knee printing pads for added protection against abrasion, enhanced grip, and increased comfort.

NEW

Black (90)

Women's Montego Neoprene Jacket 2.0

288408 XS, S, M, L, XL, 2XL

2 mm neoprene Montego riding jacket for ultimate protection and comfort in moderate temperatures. Meant to be worn under the PFD.

- Content: 90% neoprene stretch fabric, 10% nylon.
- Fit: Fitted.
- UV50+ protection.
- 1.5 mm neoprene panels at the back and underarm for enhanced flexibility and an improved range of motion while riding.
- Durable flatlock stitching for long-lasting wear.
- YKK® center-front zipper for reliable performance and easy on/off.

NEW

Black (90)

Women's Montego Neoprene Pants 2.0

288409 XS, S, M, L, XL, 2XL

2 mm neoprene Montego Pants designed for protection and comfort in moderate temperatures.

- Content: 90% neoprene stretch fabric, 10% nylon.
- Fit: Fitted.
- UV50+ protection.
- Drawstring at waist for a secure fit.
- Glideskin seals at leg hems for improved comfort and reduced water entry.
- Durable flatlock stitching for long-lasting wear, minimizing friction, chafing, and skin irritation.
- Knee printing pads for added protection against abrasion, enhanced grip, and increased comfort.

Charcoal Grey (07)

Men's Neoprene Riding Jacket

288201 S, M, L, XL, 2XL, 3XL

2 mm Neoprene Riding Jacket to be worn over your PFD for extra warmth and protection of the elements.

- Content: 90% neoprene stretch fabric, 10% nylon.
- Fit: Regular.
- UV protection.
- Adjustable hood and cuff.
- YKK durable front and pocket zippers.

Black (90)

Men's Neoprene Shorts

286808 S, M, L, XL, 2XL, 3XL

2 mm Neoprene Riding Shorts.

- 90% neoprene stretch fabric, 10% nylon.
- Fit: Fitted.
- UV protection.
- Ergonomic waistband and tall back for more coverage.
- Flat lock construction for more comfort.
- Side pocket with key loop.
- Moisture wicking.
- Inseam length: 9 inches.

Black (90)

Men's 2 mm Neoprene Shorty Wetsuit

288304 S, M, L, XL, 2XL, 3XL

2 mm wetsuit for ultimate protection and comfort in moderate temperatures.

- 90% neoprene stretch fabric, 10% nylon.
- Fit: Fitted.
- UV protection.
- Open collar for better mobility with adjustable velcro.
- YKK durable back zipper.
- Glideskin seals on the edge of arms and legs.
- Back zip with extended puller.
- Inseam length: 10.5 inches.

Black (90)

Ladies' Neoprene Shorts

286786 XS, S, M, L, XL, 2XL

2 mm Neoprene Riding Shorts.

- Content: 90% neoprene, 10% nylon.
- Fit: Fitted.
- Inseam lenght: 8 inches.
- Yoga-type waist cut.
- Flatlock stitched construction is non chafing on skin.
- Sea-Doo print on side.

Black (90)

Ladies' 2 mm Neoprene Shorty Wetsuit

288305 XS, S, M, L, XL

2 mm wetsuit for ultimate protection and comfort in moderate temperatures.

- 90% neoprene stretch fabric, 10% nylon.
- Fit: Fitted.
- UV protection.
- Open collar for better mobility with adjustable velcro.
- YKK durable back zipper.
- Glideskin seals on the edge of arms and legs.
- Back zip with extended puller.
- Inseam length: 8 inches.

Black (90)

Men's Protective Undershorts

454581 XS, S, M, L, XL, 2XL, 3XL

Protective Undershorts to protect you from the elements while Sea-Doo riding.

- Content: 82% nylon, 18% spandex.
- Fit: Fitted.
- 220 gsm.
- 1.5 mm neoprene for better protection at seating area.
- 4-way stretch.
- 3D mesh pouch for support and ventilation.
- Inner elastic waistband.
- Inseam length: 6.75 inches.

NEW

Black (90)

Sea-Doo Choppy Shorty 2.0 Gloves

288410 XS, S, M, L, XL, 2XL, 3XL

These gloves provide excellent grip, absorb minimal water, and offer UV40+ protection. Additional reinforcement on the thumb delivers extra hand protection while riding.

- Content: 55% polyester, 10% polyurethane, 25% nylon, 5% rubber, 5% spandex.
- Upper hand in mesh with C0 DWR treatment, moisture-wicking properties, and UV40+ protection.
- Microsuede palm with C0 DWR treatment and moisture-wicking properties.
- Finger fourchettes in nylon-spandex for comfort and flexibility.
- Designed with functional cutouts that maximize riding mobility while allowing easy watch wear.
- Reinforced material at palm and thumb for enhanced durability and added protection.

NEW

Black (90)

Sea-Doo Choppy 2.0 Gloves

288411 XS, S, M, L, XL, 2XL, 3XL

These gloves provide excellent grip, absorb minimal water, and offer UV40+ protection. Additional reinforcement on the thumb delivers extra hand protection while riding.

- Content: 55% polyester, 10% polyurethane, 25% nylon, 5% rubber, 5% spandex.
- Upper hand in mesh with C0 DWR treatment, moisture-wicking properties, and UV40+ protection.
- Microsuede palm with C0 DWR treatment and moisture-wicking properties.
- Finger fourchettes in nylon-spandex for comfort and flexibility.
- Designed with functional cutouts that maximize riding mobility while allowing easy watch wear.
- Reinforced material at palm and thumb for enhanced durability and added protection.

UNISEX

Black (90)

Neoprene Gloves

286729 XS, S, M, L, XL, 2XL

1.5 mm Neoprene Gloves for cold weather.

- Content: 90% neoprene, 10% nylon.
- UV protection.
- Super stretch material for superior comfort and mobility.
- Anti-slip rubberized print at palms.
- Pre-shaped fingers.

GLOVES (MEASURE PALM WIDTH)

Sizes	XS	S	M	L	XL	2XL	3XL
Sizing Code*	**02**	**04**	**06**	**09**	**12**	**14**	**16**
Palm (cm)	7.6	8.3	8.9	10.2	11.4	12.7	14.0

**Codes to complete the part number on your order.*

Sportswear - Signature

Black with Graphics (94), Heather Grey (27), Magnesium (24), Sand (03),

Men's Signature Pullover Hoodie

288186 S, M, L, XL, 2XL, 3XL

Comfortable Sea-Doo Hoodie.

- Content: 80% cotton, 20% polyester.
- Fit: Relaxed.
- Rib at cuffs and hem.
- Kangaroo pocket.
- Sea-Doo logo at center front.

NEW

Black (90), Light Blue (81)

Men's Sea-Doo Signature SS Rashguard

288454 S, M, L, XL, 2XL

Signature rashguard offering lightweight comfort, UV50 sun protection, and a fitted silhouette designed for performance on and off the water.

- Content: 92% polyester, 8% spandex.
- Fit: Slim.
- UV50 sun protection.
- **NEW** quick dry cooling fabric for all-day comfort.
- Signature Sea-Doo graphic at center chest.

NEW

Black (90), Pink (36)

Women's Sea-Doo Signature SS Rashguard

288458 S, M, L, XL

Signature rashguard offering lightweight comfort, UV50 sun protection, and a fitted silhouette designed for performance on and off the water.

- Content: 92% polyester, 8% spandex.
- Fit: Slim.
- UV50 sun protection.
- **NEW** quick dry cooling fabric for all-day comfort.
- Signature Sea-Doo graphic at center chest.

NEW

Heather Grey (27), Pink (36)

Women's Signature Pullover Hoodie

288452 XS, S, M, L, XL, 2XL

Signature pullover hoodie offering soft comfort, everyday warmth, and a clean Sea-Doo aesthetic.

- Content: 60% cotton, 40% polyester.
- Fit: Regular.
- Carbonized Bio Finish for a softer handfeel and enhanced durability.
- Rib cuffs and bottom hem.
- Kangaroo pocket.
- Sea-Doo logo at center chest.

NEW

Light Blue (81), Denim Blue (79), Black (90)

Men's Sea-Doo Signature LS Rashguard

288455 S, M, L, XL, 2XL

Signature rashguard offering lightweight comfort, UV50 sun protection, and a fitted silhouette designed for performance on and off the water.

- Content: 92% polyester, 8% spandex.
- Fit: Slim.
- UV50 sun protection.
- **NEW** quick dry cooling fabric for all-day comfort.
- Signature Sea-Doo graphic at center chest.

NEW

Light Blue (81), Black (90)

Women's Sea-Doo Signature LS Rashguard

288459 S, M, L, XL

Signature rashguard offering lightweight comfort, UV50 sun protection, and a fitted silhouette designed for performance on and off the water.

- Content: 92% polyester, 8% spandex.
- Fit: Slim.
- UV50 sun protection.
- **NEW** quick dry cooling fabric for all-day comfort.
- Signature Sea-Doo graphic at center chest.

Black (90), Smoke (57)

Men's Sea-Doo Polo

288257 S, M, L, XL, 2XL, 3XL

Men's Sea-Doo Polo quick-dry and anti-microbial.

- Content: 97% polyester, 3% spandex, 190 gsm.
- Fit: Regular.
- Button- down collar.
- Sea-Doo logo.

NEW

Smoke (57), Black (90), Denim Blue (79), Sand (03)

Unisex Sea-Doo Signature Cap

288436 One size

Signature cap offering everyday comfort and a classic Sea-Doo look.

- Content: 100% cotton twill.
- 6-panel construction.
- Center-front Sea-Doo embroidered logo.
- Curved brim for a classic, structured look.
- Adjustable snapback closure.
- Embroidered wave detail on the side panel.
- Branded inner tape.

Black (90), Heather Grey (27), Sand (03)

Men's Sea-Doo Signature T-Shirt

288359 S, M, L, XL, 2XL, 3XL

Our classic men's signature T-shirt with Sea-Doo logo at center front.

- Content: 60% cotton, 40% polyester.
- Fit: Slim.
- Ribbed collar.
- Sea-Doo logo at front.

Black with Graphics (94), Ivory (97)

Women's Sea-Doo Signature T-Shirt

288369 XS, S, M, L, XL, 2XL

Our classic women's signature T-shirt with Sea-Doo logo at center front.

- Content: 60% cotton, 40% polyester.
- Fit: Slim.
- Ribbed collar.
- Sea-Doo logo at front.

Sportswear - Fishing

NEW

Magnesium (24), Sand (03)

Men's FishPro Mahi Mahi Pullover Hoodie

288453 S, M, L, XL, 2XL, 3XL

Pullover hoodie offering soft comfort and everyday warmth. Designed with practical storage features and FishPro styling.

- Content: 60% cotton, 40% polyester (300 gsm).
- Fit: Relaxed.
- Carbonized Bio Finish for a softer handfeel and enhanced durability.
- Hidden mesh pocket bag inside hand pockets with zip closure.
- Soft plastisol print at front chest.
- Small plastisol print on back, wearer's left side.
- Rib cuffs and bottom hem.

NEW

Magnesium (24), Navy (89)

Men's FishPro Mahi Mahi T-Shirt

288450 S, M, L, XL, 2XL, 3XL

Graphic T-shirt inspired by the FishPro aesthetic, offering everyday comfort. Designed with soft fabric and premium plastisol prints.

- Content: 60% cotton, 40% polyester (160 gsm).
- Fit: Regular.
- Soft plastisol graphic at chest.
- Ribbed collar.
- Printed inner neck label for added comfort.

Magnesium (24), Sand (03)

Men's Sea-Doo Fishing UV LS

288254 S, M, L, XL, 2XL, 3XL

Men's Sea-Doo UV Long Sleeve with artwork at front.

- Content: 88% polyester, 12% spandex, 150 gsm.
- Fit: Relaxed.
- UPF 50 sun protection.
- Quick dry fabric that helps distribute your body heat and rapidly cools through regulated evaporation.
- Raglan sleeve.
- Fish artwork printed at front.

Denim Blue (79), Heather Grey (27), Sand (03)

Men's Sea-Doo Fishing T-Shirt

288252 S, M, L, XL, 2XL, 3XL

Men's casual graphic T-shirt with artwork at back.

- Solid color: 60% cotton, 40% polyester.
- Heather color: 97% cotton, 3% polyester.
- Fit: Slim.
- Ribbed collar.
- Sea-Doo logo at left chest and fishing inspired artwork at back.

Black (90), Denim Blue (79)

Men's UV Protection Hooded Shirt

454659 S, M, L, XL, 2XL

UV Protection Hooded Shirt, ideal to keep you safe with comfort.

- Content: 92% polyester, 8% spandex, 175 gsm.
- Fit: Relaxed.
- UV protection - 50 UPF.
- Quick dry.
- Built-in gaiter mask.
- Sea-Doo logo at center chest.

Magnesium (24), Sand (03)

Men's Sea-Doo Technical Fishing Pocket Tee

288251 S, M, L, XL, 2XL, 3XL

New addition in our fishing inspired capsule, a technical pocket tee for men. Super soft, silky smooth and lightweight.

- Content: 77% polyester, 18% Lyocell, 5% spandex, 160 gsm.
- Fit: Regular.
- All-over print on chest pocket and logo Sea-Doo on right sleeve.

NEW

Denim Blue (79), Sand (03)

Unisex Sea-Doo UV Tube

288444 One size

Lightweight and breathable fishing-inspired tube featuring an all-over print. Designed to provide comfortable protection with UPF 50 coverage during sunny days on the water.

- Content: 100% polyester.
- Ultra-light, breathable material.
- UV50 protection.
- All-over fishing-inspired print.
- Versatile and comfortable for on-water and outdoor use.

NEW

Sand (03), Magnesium (24)

Unisex Mahi Mahi Fishing Curved Mesh Cap

288441 One size

Mahi Mahi Fishing curved mesh cap offering everyday comfort, breathable performance, and a clean, fishing-inspired look.

- Content: 100% ripstop polyester.
- 6-panel construction.
- Embroidered woven patch at front.
- Curved brim.
- Adjustable snapback closure.
- Mesh panels at back for ventilation.
- Branded inner tape.

Magnesium (24), Navy (89)

Unisex Fishing Curved Mesh Cap

288290 One size

Casual Mesh Cap with patch at front.

- Content: 100% cotton.
- Solid colored cap with contrasting mesh panel.
- Fishing inspired patch embroidered at front.
- Snapback closure at back.

Sportswear - Post-swim

NEW

Navy (89)

Men's Sea-Doo Palm Vibe UV LS

288457 S, M, L, XL, 2XL

Men's lightweight UV protection long sleeve shirt.

- Content: 88% polyester, 12% spandex.
- Fit: Regular.
- UPF 50 sun protection.
- Quick dry fabric that helps distribute your body heat and rapidly cools through regulated evaporation.
- Wave print at chest and Sea-Doo logo on the right sleeve.
- Wave graphic at back.

NEW

Black (90), Navy (89)

Men's Sea-Doo Drift LS Rashguard

288456 S, M, L, XL, 2XL

Rashguard with a center front graphic offering lightweight comfort, UV50 sun protection, and a fitted silhouette designed for performance on and off the water.

- Content: 92% polyester, 8% spandex.
- Fit: Slim.
- UV50 sun protection.
- **NEW** quick dry cooling fabric for all-day comfort.
- Soft plastisol graphic at center chest.

NEW

Heather Grey (27), Navy (89)

Men's Sea-Doo Vibes T-Shirt

288447 S, M, L, XL, 2XL, 3XL

Graphic T-shirt offering everyday comfort and a clean Sea-Doo aesthetic, designed with soft fabric and premium plastisol prints.

- Content: Solid color: 60% cotton, 40% polyester (160 gsm) & Heather: 93% cotton, 7% polyester (160 gsm).
- Fit: Regular
- Soft plastisol logo at chest.
- Small soft plastisol print at back neck.
- Ribbed collar.
- Printed inner neck label for added comfort.

Black (90), White (01)

Men's Live The Sea-Doo Life T-Shirt

288266 S, M, L, XL, 2XL, 3XL

Men's casual graphic T-shirt with artwork at front.

- Content: 60% cotton, 40% polyester.
- Fit: Slim.
- Ribbed collar.
- Sea-Doo quote at front.

NEW

Pink (36)

Women's Sea-Doo Rays UV LS

288460 S, M, L, XL, 2XL

Rashguard featuring a center-front Sea-Doo logo and a graphic on the back, offering lightweight comfort, UV50 sun protection, and a fitted silhouette designed for performance on and off the water.

- Content: 92% polyester, 8% spandex.
- Fit: Slim.
- UV50 sun protection.
- **NEW** quick dry cooling fabric for all-day comfort.
- Sea-Doo logo at center chest.
- Soft plastisol graphic at back

NEW

Heather Grey (27), Light Blue (81)

Women's Sea-Doo Wave Crush T-Shirt

288451 XS, S, M, L, XL, 2XL

Graphic T-shirt offering everyday comfort and a clean Sea-Doo aesthetic, designed with soft fabric and premium plastisol prints.

- Content: Solid color: 60% cotton, 40% polyester (160 gsm)
- Heather: 93% cotton, 7% polyester (160 gsm).
- Fit: Slim.
- Soft plastisol logo at chest.
- Large soft plastisol graphic at back.
- Ribbed collar.
- Printed inner neck label for added comfort.

NEW

Denim Blue (79), Green (70)

Unisex Sea-Doo Quick Dry Poncho

288469 S/M, L/XL

Microfiber changing poncho offering fast-drying comfort, lightweight packability, and full coverage for discreet changing at the beach, lake, or anywhere your adventures take you.

Designed with functional details that make changing on the go easy and convenient.

- Content: 88% polyester, 12% polyamide microfiber (200gsm).
- Fit: Relaxed.
- Quick-dry lightweight fabric.
- Hood with drawcord.
- Discrete internal access opening for private changing.
- Side slit for easier movement.
- Kangaroo pocket for storage.
- Easily packable and ideal for travel and outdoor activities.

NEW

Navy (89), Smoke (57)

Unisex Sea-Doo Sunrise Curved Mesh Cap

288439 One size

Sunrise curved mesh cap offering everyday comfort and a clean, stylish look.

- Content: 100% cotton twill.
- 5-panel construction.
- Embroidered woven patch at front.
- Curved brim.
- Adjustable snapback closure.
- Mesh panels at back for ventilation.
- Branded inner tape.

NEW

Light Blue (81), Teal (74)

Towel Sea-Doo Quick Dry Magnet

288470 One size

Quick-dry microfiber towel designed with built-in magnets that allow it to securely attach to a car door or other metal surfaces, creating a hands-free, adjustable portable changeroom.

Made from soft, lightweight fabric and sized for full coverage during pre- or post-ride routines.

- Content: 88% polyester, 12% polyamide microfiber (200gsm).
- Quick-dry lightweight fabric.
- Hands-free hold with built-in magnets on one long side that transforms the towel into an adjustable private changeroom.
- Compact, lightweight, and oversized: easy to carry and store, perfect for travel and outdoor activities or before/after riding.
- Large coverage size: 75" × 32"
- Easy to fold, pack, and travel with.

Black (90)

Unisex Sea-Doo Sets Us Free Straw Hat

288219 S/M, M/L

Wide brim straw hat with adjustable chin strap.

- Content: 100% straw.
- Sea-Doo Sets Us Free embroidered patch at front.

NEW

Black (90), Sand (03)

Unisex Sea-Doo Tropical Flat Mesh Cap

288438 One size

Tropical Flat Mesh cap offering everyday comfort, quick-dry performance, and a clean, stylish look.

- Content: 100% polyester.
- 5-panel construction.
- Quick dry & floatable.
- UV30 protection.
- Soft plastisol print at front.
- Flat brim.
- Adjustable snapback closure.
- Mesh panels at back for ventilation.
- Branded inner tape.

NEW Kids' Collection

NEW

Light Blue (81)

Boys' Sea-Doo Sunny Curved Cap

288461 One size

Sunny curved cap for boys offering everyday comfort and a clean, stylish look.

- Content: 100% cotton twill.
- 6-panel construction.
- Embroidered woven patch at front.
- Curved brim.
- Adjustable snapback closure.
- Branded inner tape.

NEW

Pink (36)

Girls' Sea-Doo Tropical Curved Cap

288464 One size

Tropical curved cap for girls offering everyday comfort and a clean, stylish look.

- Content: 100% cotton twill.
- 6-panel construction.
- Embroidered woven patch at front.
- Curved brim.
- Adjustable snapback closure.
- Branded inner tape.

NEW

Pink (36)

Girls' Sea-Doo Sunny T-Shirt

288465 3-4, 5-6, 7-8, 10-12

Girls' graphic T-shirt offering everyday comfort and a clean Sea-Doo look, designed with soft fabric and premium plastisol prints.

- Content: 60% cotton, 40% polyester (160 gsm).
- Fit: Regular.
- Small Sea-Doo logo in soft plastisol at front chest.
- Large soft plastisol graphic at back.
- Ribbed collar.
- Printed inner neck label for added comfort.

NEW

Light Blue (81)

Boys' Sea-Doo Waves T-Shirt

288462 3-4, 5-6, 7-8, 10-12

Boys' graphic T-shirt offering everyday comfort and a clean Sea-Doo look, designed with soft fabric and premium plastisol prints.

- Content: 60% cotton, 40% polyester (160 gsm).
- Fit: Regular.
- Large soft plastisol graphic at front.
- Small modified Sea-Doo logo in soft plastisol at back neck.
- Ribbed collar.
- Printed inner neck label for added comfort.

NEW

Pink (36)

Girls' Sea-Doo Rays LS Rashguard

288467 3-4, 5-6, 7-8, 10-12

Girls' rashguard featuring a center-front Sea-Doo logo and a graphic on the back, offering lightweight comfort, UV50 sun protection, and a fitted silhouette designed for active performance on and off the water.

- Content: 92% polyester, 8% spandex.
- Fit: Slim.
- UV50 sun protection.
- **NEW** quick-dry cooling fabric for all-day comfort.
- Sea-Doo logo at center chest.
- Soft plastisol graphic at back.

NEW

Light Blue (81)

Boys' Sea-Doo Sun Swirl LS Rashguard

288463 3-4, 5-6, 7-8, 10-12

Boys' rashguard featuring a center-front Sea-Doo logo and a graphic on the back, offering lightweight comfort, UV50 sun protection, and a fitted silhouette designed for active performance on and off the water.

- Content: 92% polyester, 8% spandex.
- Fit: Slim.
- UV50 sun protection.
- **NEW** quick-dry cooling fabric for all-day comfort.
- Sea-Doo logo at center chest.
- Soft plastisol graphic at back.

NEW

Light Blue (81), Pink (36)

Youth Sea-Doo Quick Dry Poncho

288472 One size

Kids' microfiber changing poncho offering fast-drying comfort, lightweight packability, and full coverage for discreet changing at the beach, lake, pool, or after water activities.

Designed with child-friendly functional features that make changing on the go easy and convenient.

- Content: 88% polyester, 12% polyamide microfiber (200 gsm).
- Fit: Relaxed.
- Quick-dry lightweight fabric.
- Hood for extra coverage.
- Discrete internal access opening for private changing.
- Side slit for easier movement.
- Kangaroo pocket for storage.
- Easy to pack and ideal for travel, swimming lessons, and outdoor adventures.

Protective Gear

NEW

Black (90)

Sea-Doo Riding Boots

288412 5, 6, 7, 8, 9, 10, 11, 12, 13

High-performance neoprene riding boot engineered specifically for PWC riders.

Designed with integrated ankle protection to reduce impact against the hull and a TPU strap for added lateral support and stability while riding.

Built with a DWR-treated upper and a durable non-marking rubber outsole for superior grip and slip resistance.

- Content: 80% polyester, 10% rubber, 10% TPU (upper), 80% EVA, 20% polyester (insole) & 100% rubber (outsole).
- DWR (Durable Water Repellent) coating for enhanced water resistance.
- Built-in TPR ankle protection to reduce hull impact.
- Reinforced lateral support for stability during aggressive riding.
- Non-marking molded rubber outsole for traction on wet surfaces.
- Secure fit designed for high-intensity PWC performance with TPR support strap.
- Protected Lycra gusset opening for easier entry and added debris protection.

reddot winner 2026

Black (90), Grey (09)

Sea-Doo AquaDry Sneakers

444274 5, 6, 7, 8, 9, 10, 11, 12, 13

Happy feet in and out of the water with the "AquaDry" shoes.

- Closed-cell waterproof material that always stays dry (dries with a wipe).
- Innovative design, made with EVA (ethylene vinyl acetate) giving the AquaDry shoes great cushioning and support properties.
- Non-marking and slip-resistant rubber outsole.
- Durable, water-resistant flat laces.
- These shoes float on water.

Black colorway includes an extra pair of black laces in the box.

UNISEX

Black (90)

Sea-Doo Neoprene Shoes

444261 5, 6, 7, 8, 9, 10, 11, 12, 13

3 mm Neoprene shoes.

- 90% neoprene, 10% nylon.
- Double-glued and blind stitched neoprene construction.
- Flexible rubber toe and heel protection caps.
- Molded outsole with non-slip tread design.
- Anti-slip insole.

FOOTWEAR (MEASURE FOOT LENGTH)

Unisex Riding Boots and AquaDry Sneakers

US Men's Size	4	5	6	7	8	9	10	11	12	13
US Women's Size	6	7	8	9	10	11	12	13		
EU Men's Sizes	35½	37	38	39½	41	42	43	44½	46	47
EU Women's Sizes	35½	37	38	39½	41	42	43	44½	46	47
Sizing Code*		**24**	**25**	**27**	**28**	**29**	**30**	**31**	**32**	**33**
Foot Length from Heel to Toe (in.)	8⅝	9	9⅜	9⅝	10	10⅜	10⅝	11	11⅜	11⅝
Foot Length from Heel to Toe (cm)	22.0	23.0	24	24.5	25.5	26.5	27.0	28.0	29	29.5

Sea-Doo Neoprene Shoes

US Men's Size	5	6	7	8	9	10	11	12	13
US Women's Size	6	7	8	9	10	11	12	13	14
EU Sizes	36	37-38	39	40-41	42	43-44	45	46-47	48
Sizing Code*	**24**	**25**	**27**	**28**	**29**	**30**	**31**	**32**	**33**
Foot Length from Heel to Toe (in.)	8.8	9.2	9.6	10.0	10.4	10.8	11.2	11.6	12
Foot Length from Heel to Toe (cm)	22.5	23.5	24.5	25.5	26.5	27.5	28.5	29.5	30.5

**Use "Sizing Code" to complete the part number on your order.*

Floatable Collection

All our sunglasses. No more panic after you drop them in the water – they'll stay at the top where you can see them!

Blue (80), Gold (11), Red (30), Silver (08)

Sea-Doo Low Tide Polarized Floating Sunnies (UV)

448802 One size

- High-quality polarized colored chrome lenses.
- Floating frame technology.
- UV400 protection.
- Air-injected arms for floatability and light weight.
- Removable and adjustable safety strap system.
- 90% plastic, 10% neoprene.

Red (30), Silver (08)

Sea-Doo Wave Polarized Floating Sunnies (UV)

448717 One size

- Polarized colored chrome lenses.
- Floating frame technology.
- UV400 protection.
- Air-injected arms for floatability and light weight.
- Adjustable safety strap system.
- 90% plastic, 10% neoprene.

Blue (80), Gold (11), Red (30), Silver (08)

Sea-Doo High Tide Polarized Floating Sunnies (UV)

448803 One size

- High-quality polarized colored chrome lenses with overmolded lower frame.
- Floating frame technology.
- UV400 protection.
- Air-injected arms for floatability and light weight.
- Removable and adjustable safety strap system.
- 90% plastic, 10% neoprene.

Green (70), Orange (12), Silver (08)

Sea-Doo Riding Goggles (UV)

448623 One size

- Featuring anti-fog technology with colored chrome lenses.
- Indirect ventilation frame.
- Adjustable strap system.
- Goggles-to-PFD attachment safety cord.
- Optional Riding Goggles RX Insert (448624) (sold separately).
- 90% plastic, 10% neoprene.

Blue (80), Gold (11), Green (70), Indigo Blue (82)

Sea-Doo Sand Polarized Floating Sunnies (UV)

448746 One size

- Polarized colored chrome lenses.
- Floating frame technology.
- UV400 protection.
- Air-injected arms for floatability and light weight.
- Removable and adjustable safety strap system.
- 90% plastic, 10% neoprene.

Blue (80), Pink (36)

Sea-Doo Lagoon Polarized Floating Sunnies (UV)

448747 One size

- Polarized colored chrome lenses.
- Floating frame technology.
- UV400 protection.
- Air-injected arms for floatability and light weight.
- Removable and adjustable safety strap system.
- 90% plastic, 10% neoprene.

Clear (00)

Riding Goggles RX Insert

448624 One size

- Designed for the Sea-Doo Riding Goggles (448623).
- Go to your optics store and most will be able to fit prescription lenses tailored to your needs.
- 100% plastic.

NEW Play & Licensing Products

NEW

Turquoise (Aqua) (76)

Sea-Doo Kneeboard

B10810 One size

Comfortable, simple, and versatile, the Sea-Doo Kneeboard is a great way to experience tow sports and build skills on the water. Its wide, balanced shape provides excellent stability on the water, making it ideal for beginners while still offering plenty of fun for more experienced riders. The integrated kneeboard hook allows for easy deep-water starts, helping riders get up smoothly and focus on enjoying the ride.

- Dimensions: 127 cm x 51 cm x 10 cm.
- Lightweight board (under 9 lb).
- Adjustable strap for a safe and enjoyable water experience.
- Durable PE base with high-density PU foam core.
- Molded bottom channels for improved stability and easier control.
- EVA kneeling pad for added comfort and enhanced grip.

NEW

Turquoise (Aqua) (76)

Sea-Doo Wakeboard

B10839 One size

Designed for easy fun on the water, the Sea-Doo Wakeboard delivers smooth starts and a stable, enjoyable ride for a wide range of riders. Its lightweight foam construction helps make water starts feel effortless, while the board's controlled, predictable feel keeps every ride comfortable and fun. Whether you're cruising or dialing in your technique, this wakeboard is all about enjoying the moment on the water.

- Dimensions: 140 cm × 42 cm × 2.5 cm.
- Weight capacity: up to 110 kg (242 lb).
- Lightweight EPS foam core with a durable fiberglass lay-up.
- Two removable fins for improved tracking and control.
- Adjustable bindings (US men's 7-11) for a secure and comfortable fit.

NEW

Turquoise (Aqua) (76)

Sea-Doo Inflatable Paddle Board

B10825 One size

The Sea-Doo Stand Up Paddle Board brings paddleboarding back with a bold new look. Its lightweight, inflatable design makes it easy to transport, quick to set up, and simple to store for spontaneous outings. Designed to feel intuitive and approachable, it's easy to enjoy from the first paddle stroke. Complete with an adjustable paddle, it's ideal for solo time or sharing moments on the water with family and friends.

- Dimensions: 11 ft x 34 in x 6 in (when inflated)
- Recommended working pressure: 12-15 PSI.
- 2,650 g drop-stitch construction with reinforced 0.70 mm PVC for durability and rigidity.
- Tarpaulin stringers on both the top and bottom for added stiffness and stability.
- Easy-to-detach elastic cargo band.
- Protective nose bumper for increased durability.

Accessories included:

- One removable fin.
- One adjustable 3-piece aluminum paddle.
- One double-action pump with pressure gauge.
- One coiled leash.
- One backpack.
- One repair kit.
- CE certified.

NEW

Turquoise (Aqua) (76)

Sea-Doo Adult Nautical Skis

B10811 S/M, L/XL

Built to bring classic waterski fun back to the spotlight, the new Sea-Doo Adult Nautical Skis deliver quick starts and smooth, stable rides. Their balanced construction, combined with supportive bindings, ensures a secure fit and smooth, easy control on the water. For added versatility, these skis can also be used in mono-ski mode by leaving one ski behind, offering a different riding experience. Explore a new way to experience the Sea-Doo Life with this brand-new Sea-Doo water-fun product.

- Dimensions: length of 170 cm (67 in).
- Weight capacity: up to 86 kg (190 lb).
- Durable coated plywood construction with a PU foam core.
- Integrated non-removable PVC fins for consistent tracking and stability.
- Adjustable PVC bindings (EU 37-42) for a secure and customized fit.

NEW

Turquoise (Aqua) (76)

Sea-Doo Teen Nautical Skis

B10716 One size

The Sea-Doo Teen Nautical Skis are designed for growing riders ready to progress beyond their first rides and enjoy a more independent waterskiing experience. Their stable, responsive design supports easy starts and smooth, controlled rides, helping teens build confidence while having fun on the water. Comfortable, supportive bindings provide a secure fit, and the durable construction is built to withstand repeated use and more active riding. For added versatility as skills develop, these skis can also be used in mono-ski mode by riding with a single ski. Balanced between learning and progression, these teen nautical skis are ideal for developing technique and enjoying tow sports.

- Dimensions: length of 150 cm (59 in).
- Weight capacity: up to 55 kg (121 lb).
- Durable coated plywood construction with a PU foam core.
- Integrated non-removable PVC fins for consistent tracking and stability.
- Adjustable PVC bindings (EU 36-44) for a secure and customized fit.

NEW

Turquoise (Aqua) (76)

Sea-Doo Junior Nautical Skis

B10835 One size

The Sea-Doo Junior Nautical Skis are designed to help young riders build confidence and enjoy their first experiences on the water. Their stable and forgiving design promotes easy starts and smooth, controlled rides. The integrated training rope system allows instructors to assist with balance and direction, making learning safer and more reassuring. Comfortable bindings ensure a secure fit, while the durable construction stands up to repeated use. Fun, supportive, and confidence-boosting, these junior nautical skis are a great way to introduce tow sports behind your Sea-Doo PWC.

- Dimensions: length of 116 cm (46").
- Recommended for riders up to 36 kg (79 lbs).
- Durable coated plywood construction with PU foam core.
- Adjustable PVC bindings (EU 33-42) for a secure, custom fit.

NEW

Turquoise (Aqua) (76)

Sea-Doo 1 Person Tube

B10807 One size

The Sea-Doo One-Person Triangle Tube (122 cm x 127 cm) is versatile for all ages and rider levels. For relaxed fun, ride seated in the middle with your feet dangling over the side. For a more thrilling ride, lay on the tube and hang on – this model is a great option for performing tricks. Also, one-person tubes are perfect for towing behind a 3-passenger watercraft. All Sea-Doo tubes are made with heavy-duty nylon covers and robust PVC air chambers, and outfitted with quick-connect tow hooks.

- Sea-Doo One-Person Triangle Tube.
- Designed for one person.
- Sit-in position 24-gauge robust PVC bladder with 420 deniers partial heavy-duty nylon cover.
- Double webbing foam handles with knuckle guards to avoid chafing.
- Self-bailing drain vents.
- Reinforced tow system.
- Quick-connect tow hook.
- Padded valve cover.
- Puncture repair kit.
- Boston valve for bladder and normal air valve in floor.
- Diameter: 124 cm x 128 cm when inflated.
- CE certified.

NEW

Turquoise (Aqua) (76)

Sea-Doo 1 Person Lay-On-Top Tube

B10826 One size

Designed for high-energy solo riding behind your Sea-Doo PWC, this 1-rider lay-on-top towable features an elongated profile that promotes a forward, performance-oriented riding position for quick, responsive control. Its durable PVC bladder and heavy-duty nylon cover are built to handle repeated hard pulls and action-packed runs. Soft foam handles with knuckle guards keep riders secure, while the reinforced tow system and quick-connect hook make setup fast and easy. Easy to inflate and built for fast-paced fun, this rocket-style towable is ready for adrenaline-filled days on the water.

- Dimensions: 157 cm x 122 cm (when inflated).
- Designed for one rider in a lying-down riding position.
- Durable 24-gauge PVC bladder with a heavy-duty 420-denier nylon cover.
- Double webbing foam handles with knuckle guards to help prevent chafing.
- Self-bailing drain vent for quick water evacuation.
- Reinforced tow system for added strength and durability.
- Quick-connect tow hook for easy attachment.
- Padded valve cover for increased comfort and protection.
- Puncture repair kit included.
- Quick inflate and release valve.
- CE certified.

NEW

Turquoise (Aqua) (76)

Sea-Doo 2 Person Tube

B10808 One size

Built for shared fun behind your Sea-Doo Switch pontoon, this 2-rider towable offers a stable and comfortable ride. Its durable PVC bladder and heavy-duty nylon cover provide reliable performance and long-lasting durability on the water. Soft foam handles with knuckle guards deliver a secure grip for both riders, while the reinforced tow system and quick-connect hook ensure easy setup and confident towing. Designed for comfort, quick inflation, and efficient water drainage, this tube is perfect for creating unforgettable moments on the water together.

- Dimensions: 166 cm x 150 cm (when inflated).
- Designed for up to two riders either seated or kneeling down.
- Durable 26/24-gauge PVC bladder with a heavy-duty nylon cover (840/420 denier).
- Double webbing foam handles with knuckle guards to help prevent chafing.
- Comfortable foam deck pad for enhanced rider comfort.
- Four self-bailing drain vents for quick water evacuation.
- Reinforced tow system for added strength and durability.
- Quick-connect tow hook for front towing only.
- Padded valve cover for increased comfort and protection.
- Puncture repair kit included.
- Quick inflate and release valve.
- CE certified.

NEW

Turquoise (Aqua) (76)

Sea-Doo 2 Person Lay-On-Top Tube

B10827 One size

Designed for dynamic shared riding behind your Sea-Doo, this 2-rider lay-on-top towable delivers an energetic, controlled ride that keeps both riders engaged. Its wide, stable shape supports an active riding position for solid control on the water. Built with a durable PVC bladder and a heavy-duty nylon cover, it's made to handle repeated pulls and high-energy outings. Soft foam handles with knuckle guards, along with a reinforced tow system and quick-connect hook, make setup fast and secure. Easy to inflate and designed for efficient water drainage, this lay-on-top tube is built for sharing active fun on the water.

- Dimensions: 146 cm x 157.5 cm (when inflated).
- Designed for up to two riders in a lying-down riding position.
- Durable 26-gauge PVC bladder with a heavy-duty full nylon cover (420 deniers).
- Double webbing foam handles with knuckle guards to help prevent chafing.
- Comfortable foam deck pad for added rider comfort.
- Two self-bailing drain vents for quick water evacuation.
- Reinforced tow system for increased strength and durability.
- Quick-connect tow hook for easy attachment.
- Padded valve cover for improved comfort and protection.
- Puncture repair kit included.
- Quick inflate and release valve.
- CE certified.

NEW

Turquoise (Aqua) (76)

Sea-Doo 3 Person Tube

B10809 One size

Designed for group thrills behind your Sea-Doo Switch pontoon, this 3-rider towable delivers a stable yet exhilarating ride with plenty of room for all riders. Built with a durable PVC bladder and a heavy-duty nylon cover, it is made to handle repeated rides and high-energy fun on the water. Multiple soft foam handles with knuckle guards provide secure grip options for all riders, while the reinforced tow system and quick-connect hook ensure easy setup and dependable towing. With quick inflation, efficient water drainage, and comfort-focused features, this towable is perfect for sharing unforgettable moments on the water.

- Dimensions: 188 cm x 195.5 cm (when inflated).
- Designed for up to three riders, either seated or kneeling down.
- Durable 28/24-gauge PVC bladder with a heavy-duty full nylon cover (840/420 deniera).
- Double webbing foam handles with knuckle guards to help prevent chafing.
- Comfortable foam deck pad for enhanced rider comfort.
- Four self-bailing drain vents for quick water evacuation.
- Reinforced tow system for added strength and durability.
- Quick-connect tow hook for front towing only.
- Padded valve cover for increased comfort and protection.
- Puncture repair kit included.
- Quick inflate and release valve.
- CE certified.

NEW

Blue (80)

1:32 Diecast Sea-Doo Spark Trixx

B10821 One size

Product Dimensions: 73.5 x 47.5 x 33.5 mm.

- Diecast metal and plastic.
- Free-rolling wheels.
- Authentic exterior design.
- Authentic tire tread design.

NEW

Grey (09)

1:32 Diecast Sea-Doo FishPro Apex 300

B10822 One size

Product Dimensions: 73.5 x 47.6 x 34.5 mm.

- Diecast metal and plastic.
- Free-rolling wheels.
- Authentic exterior design.
- Authentic tire tread design.

NEW

Turquoise (Aqua) (76)

Tow Rope Booster Ball

B10824 One size

Inspired by buoy-style flotation, this Booster Ball keeps your tow rope elevated and clearly visible behind your Sea-Doo PWC. Designed to improve towing efficiency, the inflatable ball helps absorb shock, reduce rope drag, and limit spray for a smoother ride.

- Dimensions: 99 cm x 66 cm (when inflated).
- Includes two 8.1 m (810 cm) tow ropes, each rated for up to 4,100 lb.
- Durable 30-gauge PVC bladder.
- Puncture repair kit included.
- Boston valve for quick inflation and deflation.

Clear (00)

60 ft Towable Tube Cord 4,100 lb

B10477 One size

This Sea-Doo rope for 2 to 4 passenger towable tubes is designed for exhilaratingly exciting tubing adventures. 18.3 m long to allow the tube to pull cleanly over the wake of your boat. A tensile strength capable of handling loads of up 1,860 kg for pulling up to four people, and also performing turns and swings.

- Sea-Doo Towable Tube Rope for 2- to 4-person tube.
- 18.3 m rope for 2- to 4-passenger towable tube.
- Resists a 1,860 kg tensile strength.
- Solution-dyed and sun-resistant polyethylene to protect against UV rays.
- Loops on both ends.
- Conveniently stores in webbing handily equipped with eyelet to hang on wall.

Clear (00)

60 ft Towable Tube Cord 1,500 lb

B10486 One size

This Sea-Doo rope for one-person towable tubes will deliver hours of exhilaratingly exciting tubing adventures. The 18.3 m length allows the tube to pull cleanly over the wake of your boat. And with a tensile strength of 680 kg, it's perfect for handling turns and swings.

- Sea-Doo Towable Tube Rope for 1-Person Tube.
- 18.3 m for 1-passenger tube.
- 680 kg tensile strength.
- Solution-dyed and sun-resistant polyethylene to protect against UV rays.
- Loops on both ends.
- Conveniently stores in webbing handily equipped with eyelet to hang on wall.

Clear (00)

75ft Watersport Rope with Trick Handle

B10806 One size

Built for a wide range of tow sports, this low-stretch tow rope provides smooth, stable pulls for kneeboarding, wakeboarding, waterskiing, and more. Compatible with Sea-Doo watersport products, it features an integrated EVA trick handle for superior grip and control during tricks and transitions.

- Double handle design with 15-inch main handles for a secure grip and safe trick performance.
- Additional 6-inch aluminum handle for increased leverage, enabling easier spins and inverted tricks.
- Adjustable rope length with modular 4-section design to suit various water sports.
- Multiple tow length options: use 50 ft, 60 ft, 55 ft, 65 ft, or extend to 75 ft.
- Low-stretch construction to reduce shock while maintaining optimal stiffness for water sports use.
- Durable 16-strand hollow-braided polyethylene rope that floats and resists corrosion.
- Floating handle design with foam inserts for easy water retrieval.
- Soft EVA textured grip to reduce hand fatigue and improve comfort during extended towing sessions.
- Can be used for kneeboarding, wakeboarding, waterskiing, and more.

NEW

Hi-Vis Yellow (26), Matte Black (93)

Sea-Doo Watersports Helmet

448785 XS/S, M/L, XL/2XL

Sea-Doo Watersports Helmet.

- High density injection molded shell.
- Non water absorbent foam liner.
- Adjustable rear head fit system.
- Removable ear covers.
- 3 shell sizes.
- CE EN 1385 Water Sport Safety Standard.

NEW

Black (90)

Watersport Helmet RPM Ear Pads

929231 One size

Watersport Helmet RPM Ear Pads.

NEW

Black (90)

BRP 90 L Duffle Bag

950001 One size

- 90 L capacity.
- 600D polyester main construction with a 420D TPU Coated bottom.
- Ready to handle all your gear with one main large compartment and 2 separated side compartments for boots and helmets.
- Rigid 3D shaped molded side compartments ideal to protect your helmet.
- Durable strap attachment system by Duraflex™.
- Robust pull handles on each side.
- Changing mat in a separated zippered compartment.
- YKK™ heavy-duty zippers.
- Exchangeable branded logo patch (Ski-Doo, Lynx, Sea-Doo, Can-Am).
- Dimensions:
  L 33" x W 12.2" x H 17.3"
  L 84 cm x W 31 cm x H 44 cm.

NEW

Black (90)

BRP 20 L Laptop Backpack

950003 One size

- 20 L capacity.
- High resistance 900D polyester material.
- Full rigid 3D shell construction standing backpack.
- Laptop pocket holds up to a 15" laptop, separated from the main compartment.
- Adjustable chest straps.
- Main compartment organization pocket with key clip.
- Foam padding on straps and back for comfort.
- Carry-on luggage handle slider.
- Water bottle side pouch.
- Hidden small pocket on one side bottle compartment.
- Exchangeable branded logo patch (Ski-Doo, Lynx, Sea-Doo, Can-Am).
- Dimensions:
  L 11.4" x W 8.2" x H 18.9"
  L 29 cm x W 21 cm x H 48 cm.

UNISEX

Mixed Color (18)

Sea-Doo 2-piece Set Junior Swim Goggles

B10795 One size

Pack of 2 Junior Swim Goggles, perfect for their everyday swim.

- UV protection.
- Anti-fog treatment.
- Watertight goggles.
- Silicon eye cup and headband.
- Adjustale strap.

UNISEX

Black (90)

Sea-Doo Adult Swim Goggles

B10796 One size

Adult Swim Goggles, perfect for every swim.

- UV protection.
- Anti-fog treatment.
- Watertight goggles.
- Silicon eye cup and headband.
- Adjustale strap.

UNISEX

Blue (80)

Sea-Doo Junior Swim Mask

B10797 One size

Junior Swim Mask, perfect for any underwater adventures.

- Clear lenses for optimal visibility in pools.
- Watertight PVC skirt.
- Quick-release PVC strap for adjustment.

UNISEX

Blue (80)

Sea-Doo Adult Swim Mask

B10798 One size

Adult Swim Mask, perfect for any underwater adventures.

- UV protection.
- Anti-fog treatment.
- Clear lenses for optimal visibility in pools.
- Watertight PVC skirt.
- Quick-release PVC strap for adjustment.

UNISEX

Black (90)

Sea-Doo Adult Mask, Snorkel and Fins Set

B10799 S/M, L/XL

Complete Snorkel Set ideal for all levels of underwater explorers. Includes Mask, Snorkel and Fins.

- Mask with clear lenses, anti-fog treatment, watertight silicon skirt, and adjustable strap.
- Snorkel with splash guard, silicone mouthpiece, flexible tube, purge valve, and mask attachment.
- Lightweight fins with adjustable strap and waterdrain system.

UNISEX

Blue (80)

Sea-Doo Junior Mask, Snorkel and Fins Set

B10800 S/M, L/XL

Junior Snorkel Set ideal for young underwater explorers. Includes Mask, Snorkel and Fins.

- Mask with clear lenses, watertight silicon skirt, and adjustable strap.
- Snorkel with splash guard, silicone mouthpiece, flexible tube, purge valve, and mask attachment.
- Lightweight fins with adjustable strap and waterdrain system.

UNISEX

Turquoise (Aqua) (76)

Sea-Doo Adult Swim Mask and Snorkel Combo

B10801 One size

Swim Mask & Snorkel Combo, ideal for beginners and casual snorkelers.

- Mask with clear single lens and anti-fog treatment, watertight PVC skirt, and quick-adjust strap with push-lever buckle.
- Snorkel with dry top, PVC mouthpiece, flexible tube, purge valve, and quick-release clip.

UNISEX

Blue (80)

Sea-Doo Junior Swim Mask and Snorkel Combo

B10802 One size

Swim Mask & Snorkel Combo, ideal for young beginners in snorkeling.

- Mask with clear single lens, UV protection, anti-fog treatment, and watertight PVC skirt.
- Snorkel with splash guard and PVC mouthpiece.

Replacement Parts

Charcoal Grey (07)

Sea-Doo Riding Goggles RPM Strap

448770 One size

- Replacement strap for the Sea-Doo Riding Goggles.
- 80% fabric, 20% plastic.

Black (90)

Wave Sunnies RPM Strap

448775 One size

- Replacement strap for the Sea-Doo Wave sunnies.
- 100% neoprene.

Black (90)

Sand and Lagoon Sunnies RPM Strap

448776 One size

- Replacement strap for the Sea-Doo Sand and Lagoon Sunnies.
- 80% neoprene, 20% plastic.

Black (90)

Tide Sunnies RPM Strap

448822 One size

- Replacement strap for the Sea-Doo Tide Sunnies.
- 80% neoprene, 20% plastic.

Always use the digital version of the Product Spec Book for the most updated information.

WAKE
SEA-DOO

RESPONSIBLE RIDER

The Responsible Rider programme is about being present when you ride and always considering safety, riding etiquette and the environment, whether you're out in the ocean, a lake or a river.

Together, we can keep the thrill alive!

Scan me to join our community of Responsible Riders!

- Comply with laws & regulations
- Life vest, neoprene shorts & tether cord at all times
- Stay out of prohibited zones
- Avoid riding recklessly
- Follow speed limits
- Keep a safe distance from boats & people
- Respect the environment
- Be considerate of noise

Notes

BRP REIMAGINES THE WAY YOU ACCESS YOUR WORLD

Sea-Doo is one of many success stories from BRP, the global company behind some of the most daringly innovative products and experiences that move you.

BECAUSE IT'S NOT ABOUT THE DESTINATION, IT'S ABOUT THE JOURNEY—YOURS.

BRP

ski-doo LYNX SEA-DOO can-am ROTAX

SEA-DOO.COM

BRP