can-am®

# 3-WHEEL VEHICLES PRODUCT SPEC BOOK

## VEHICLE SPECIFICATIONS, ACCESSORIES, PARTS & MAINTENANCE AND APPAREL

## 2027

BRP

# TABLE OF CONTENTS


VEHICLE SPECIFICATIONS 3

ACCESSORIES 27

PARTS AND MAINTENANCE 85

APPAREL 91

# VEHICLE SPECIFICATIONS

## RYKER


Ryker® 4
Ryker Sport 6
Ryker Rally 8


## SPYDER


Spyder® F3-S 10
Spyder F3 Limited 12
Spyder F3 Limited Special Series 14
Spyder RT Limited 16
Spyder RT Sea-to-Sky 18


## CANYON


Canyon Redrock 20


## COMPARATIVE CHART


Comparative chart 22


## WARRANTY


BRP Limited Warranty 26

# 2027 RYKER®

*Deep Black panels shown

**WHAT'S NEW**

- 5 in. color display
- LED headlights
- Stiffer chassis and improved handling

**PACKAGE HIGHLIGHTS**

- Thrilling and stable
- Easy to ride and customize
- Affordable and accessible
- New modern technology

SPORT MODE** | ECO

| ENGINE | 900 ACE™ – 6 | 900 ACE™ – 9 |
|---|---|---|
| Type | Rotax® 900 ACE™ in-line 3 cylinders, liquid-cooled with electronic fuel injection and electronic throttle control | |
| Bore & Stroke | 74 x 69.7 mm (2.9 x 2.7 in.) | |
| Power | 52 hp (38.9 kW) @ 7250 RPM | 79 hp (59.1 kW) @ 8250 RPM |
| Torque | 39.7 lb-ft (53.9 Nm) @ 5000 RPM | 57.3 lb-ft (77.7 Nm) @ 6750 RPM |
| CO2 emissions | 127 g/km | 143 g/km |
| Fuel consumption | 5.4 l/100 km | 6.08 l/100 km |

| DRIVE TRAIN | |
|---|---|
| Transmission | Automatic (CVT) with reverse function |
| Final Drive | Driveshaft |

| CHASSIS | |
|---|---|
| Front Suspension | Double wishbone |
| Front Shock Type/ Travel | SACHS† Twin-tube coil-over shocks / 136 mm (5.35 in.) |
| Rear Suspension | Multi-link - mono swing arm |
| Rear Shock Type/ Travel | SACHS† Twin-tube coil-over shocks with preload adjustment / 145 mm. (5.71 in.) |
| Electronic Brake Distribution System | Foot-operated, hydraulic 3-wheel brake |
| Front Brakes | 270 mm discs with Nissin 2-piston floating calipers |
| Rear Brake | 220 mm disc, 1-piston floating caliper |
| Parking Brake | Park lock |
| Front Tires | XPS Ride - 145/60 R16 MC 66T |
| Rear Tire | XPS Ride - 205/45 R16 MC 77T |
| Aluminum Front Rims | Aero wheels, Deep Black, 406 x 114 mm (16 x 4.5 in.) |
| Aluminum Rear Rim | Aero wheel, Deep Black, 406 x 165 mm (16 x 6.5 in.) |

| CAPACITY | |
|---|---|
| Rider Capacity | 1 |
| Maximum Vehicle Load | 187 kg |
| Storage Capacity | 7.59 L |
| Fuel Capacity | 20 L |
| Fuel Type | Premium unleaded |

| DIMENSIONS | |
|---|---|
| L x W x H | 2,356 x 1,492 x 1,071 mm (92.7 x 58.7 x 42.2 in.) |
| Wheelbase | 1,709 mm (67.3 in.) |
| Seat Height | 597 mm (23.5 in.) |
| Ground Clearance | 97 mm (3.8 in.) |
| Dry Weight | 297 kg |

| INSTRUMENTATION | |
|---|---|
| Type | 5 in. color display |

| SAFETY & SECURITY | |
|---|---|
| SCS | Stability Control System |
| TCS | Traction Control System |
| ABS | Anti-lock Braking System |
| Anti-theft System | Digitally Encoded Security System (D.E.S.S.™) |
| HHC | Hill Hold Control |

| COVERAGE | |
|---|---|
| Factory Warranty | 2-year BRP Limited Warranty |
| Extended Service Terms | 2-year roadside assistance provided by Allianz Assistance, world leader in Automotive and Travel assistance, on behalf of BRP* |

| FEATURES | | |
|---|---|---|
| | • LED headlights<br>• Glove box with USB port (7.59 L)<br>• Adjustable footpegs | • ECO mode**<br>• Sport mode ** |

*Available on vehicles registered by an authorized BRP dealer in the United Kingdom, Ireland, France, Netherlands, Belgium, Luxembourg, Germany, Austria, Switzerland, Italy, Spain or Portugal.

**Only on 900 ACE – 9 engine option.

RIDEABLE WITH **CAR LICENCE***

*In the UK, you can ride Can-Am 3-Wheel vehicles with a car licence (B) from the age of 21 years old. In Norway, Finland and Sweden, you can ride Can-Am 3-Wheel vehicles with a car licence (B) under certain conditions. More details on A and B licence requirements at canamonroad.com/licence. For all other countries, please ask your local authority.

## Feature highlights

### 5 in. color display

High quality TFT display featuring clear view on all important metrics. An intuitive and refined interface allowing quick access to key controls, such as ride settings, drive modes and more.

### New LED Headlights

The new LED headlights combine a modern look with a wider illumination area, enhancing visibility in dark conditions for total peace of mind.

### Stiffer chassis and improved handling

More nimble, sharper in turns and an improved riding experience thanks to a reinforced steering system and chassis.

### Driveshaft

Highly durable and robust driveshaft technology will help you enjoy a smooth ride all along the way. No need for further adjustment, alignment or maintenance.

### Automatic Transmission (CVT)

No need to worry about changing gears as your continuously variable transmission will find the perfect combination of performance and fuel efficiency for you.

### Customisation

Designed for limitless customisation, with a wide range of purpose-built accessories including windshields, audio system, lighting, visual upgrades, and convenient storage solutions, so you can tailor it to fit your style and needs.

### CLASSIC SERIES[1]

Deep Black

Harbor Mist

Orange Crush

### EXCLUSIVE SERIES[2]

Quantum Surge

Liquid Neon

Forged Bronze

[1] Choice of one set of Classic Panels included upon vehicle purchase. [2] Exclusive Panel Kits are available in limited quantities.

# 2027 RYKER® SPORT

*Deep Black panels shown

**WHAT'S NEW**

- 5 in. color display
- LED headlights
- Stiffer chassis and improved handling

**PACKAGE HIGHLIGHTS**

- Bold sport styling
- Added comfort and convenience
- KYB suspension for a sportier ride
- Easy to ride and customize

SPORT MODE | UFIT | ECO

| ENGINE | 900 ACE™ – 9 |
|---|---|
| Type | Rotax® 900 ACE™ in-line 3 cylinders, liquid-cooled with electronic fuel injection and electronic throttle control |
| Bore & Stroke | 74 x 69.7 mm (2,9 x 2,7 in.) |
| Power | 79 hp (59.1 kW) @ 8250 RPM |
| Torque | 77.7 Nm @ 6750 RPM |
| CO2 emissions | 143 g/km |
| Fuel consumption | 6.08 l/100 km (38.7 mpg) |

| DRIVE TRAIN | |
|---|---|
| Transmission | Automatic (CVT) with reverse function |
| Final Drive | Driveshaft |

| CHASSIS | |
|---|---|
| Front Suspension | Double wishbone |
| Front Shock Type/ Travel | KYB† HPG with preload ajdustment 161 mm (6.34 in.) |
| Rear Suspension | Multi-link - mono swing arm |
| Rear Shock Type/ Travel | KYB HPG with remote reservoir 4-positions compression adjustable damping and preload adjustment / 169 mm. (6.65 in.) |
| Electronic Brake Distribution System | Foot-operated, hydraulic 3-wheel brake |
| Front Brakes | 270 mm discs with Nissin 2-piston floating calipers |
| Rear Brake | 220 mm disc, 1-piston floating caliper |
| Parking Brake | Park lock |
| Front Tires | XPS Ride - 145/60 R16 MC 66T |
| Rear Tire | XPS Ride - 205/45 R16 MC 77T |
| Aluminum Front Rims | Aero wheels, Deep Black, 406 x 114 mm (16 x 4.5 in.) |
| Aluminum Rear Rim | Aero wheel, Deep Black, 406 x 165 mm (16 x 6.5 in.) |

| CAPACITY | |
|---|---|
| Rider Capacity | 1 |
| Maximum Vehicle Load | 183 kg |
| Storage Capacity | 7.59 L |
| Fuel Capacity | 20 L |
| Fuel Type | Premium unleaded |

| DIMENSIONS | |
|---|---|
| L x W x H | 2,356 x 1,492 x 1,071 mm (92.7 x 58.7 x 42.2 in.) |
| Wheelbase | 1,709 mm (67.3 in.) |
| Seat Height | 629 mm (24,7 in.) |
| Ground Clearance | 101 mm (4.0 in.) |
| Dry Weight | 301 kg |

| INSTRUMENTATION | |
|---|---|
| Type | 5 in. color display |

| SAFETY & SECURITY | |
|---|---|
| SCS | Stability Control System |
| TCS | Traction Control System |
| ABS | Anti-lock Braking System |
| Anti-theft System | Digitally Encoded Security System (D.E.S.S.™) |
| HHC | Hill Hold Control |

| COVERAGE | |
|---|---|
| Factory Warranty | 2-year BRP Limited Warranty |
| Extended Service Terms | 2-year roadside assistance provided by Allianz Assistance, world leader in Automotive and Travel assistance, on behalf of BRP* |

**FEATURES**

| | | |
|---|---|---|
| | • LED headlights<br>• Glove box with USB port (7.59 L)<br>• Adjustable footpegs | • ECO mode<br>• Sport mode |

*Available on vehicles registered by an authorized BRP dealer in the United Kingdom, Ireland, France, Netherlands, Belgium, Luxembourg, Germany, Austria, Switzerland, Italy, Spain or Portugal.

RIDEABLE WITH **CAR LICENCE***

*In the UK, you can ride Can-Am 3-Wheel vehicles with a car licence (B) from the age of 21 years old. In Norway, Finland and Sweden, you can ride Can-Am 3-Wheel vehicles with a car licence (B) under certain conditions. More details on A and B licence requirements at canamonroad.com/licence. For all other countries, please ask your local authority.

## Feature highlights

### Cruise control

No need to keep the throttle at all times, the cruise control can be switched on to maintain a selected constant speed.

### KYB† HPG shocks

KYB HPG shocks with remote adjusters on the rear for different riding experiences.

### MAX mount structure

Makes the unit 1+1 ready. It also increases the carrying capacity for different storage options.

### Sport mode

Allows you to have more fun on paved roads. Sport mode loosens the traction control of the rear wheel enabling you to perform controlled drifts

### UFit adjustment system

Tool-free adjustment of handlebars and footpegs to suit the driver and provide a personalized and comfortable driving experience.

### Customisation

Designed for limitless customization, with a wide range of purpose-built accessories including windshields, audio system, lighting, visual upgrades, and convenient storage solutions, so you can tailor it to fit your style and needs.

### CLASSIC SERIES[1]

Deep Black

Harbor Mist

Orange Crush

### EXCLUSIVE SERIES[2]

Quantum Surge

Liquid Neon

Forged Bronze

[1] Choice of one set of Classic Panels included upon vehicle purchase. [2] Exclusive Panel Kits are available in limited quantities.

# 2027 RYKER® RALLY

*Deep Black panels shown

**WHAT'S NEW**

- 5 in. color display
- LED headlights
- Stiffer chassis and improved handling

**PACKAGE HIGHLIGHTS**

- Go off the beaten path
- Comfort and control on unpaved road
- Premium adjustable suspension
- Rugged added features

RALLY MODE | UFIT | ECO

| ENGINE | 900 ACE™ – 9 |
|---|---|
| Type | Rotax® 900 ACE™ in-line 3 cylinders, liquid-cooled with electronic fuel injection and electronic throttle control |
| Bore & Stroke | 74 x 69.7 mm (2,9 x 2,7 in.) |
| Power | 79 hp (59.1 kW) @ 8250 RPM |
| Torque | 77.7 Nm @ 6750 RPM |
| CO2 emissions | 143 g/km |
| Fuel consumption | 6.08 l/100 km (38.7 mpg) |

| DRIVE TRAIN | |
|---|---|
| Transmission | Automatic (CVT) with reverse function |
| Final Drive | Driveshaft |

| CHASSIS | |
|---|---|
| Front Suspension | Double wishbone |
| Front Shock Type/ Travel | KYB† HPG Kashima with rebound damping and preload adjustment / 185 mm (7.28 in.) |
| Rear Suspension | Multi-link - mono swing arm |
| Rear Shock Type/ Travel | KYB HPG with remote reservoir 4-positions compression adjustable damping and preload adjustment / 185 mm (7.28 in.) |
| Electronic Brake Distribution System | Foot-operated, hydraulic 3-wheel brake |
| Front Brakes | 270 mm discs with Nissin 2-piston floating calipers |
| Rear Brake | 220 mm disc, 1-piston floating caliper |
| Parking Brake | Park lock |
| Front Tires | XPS Rally - 145/60 R16 MC 66T |
| Rear Tire | XPS Rally - 205/55 R15 MC 81T |
| Aluminum Front Rims | Rally II, Platinum Silver, 406 x 114 mm (16 x 4.5 in.) |
| Aluminum Rear Rim | Rally II, Platinum Silver, 381 x 165 mm (15 x 6.5 in.) |

| CAPACITY | |
|---|---|
| Rider Capacity | 1 |
| Maximum Vehicle Load | 176 kg |
| Storage Capacity | 7.59 L |
| Fuel Capacity | 20 L |
| Fuel Type | Premium unleaded |

| DIMENSIONS | |
|---|---|
| L x W x H | 2,356 x 1,498 x 1,109 mm (92.7 X 58.9 X 43.6 in.) |
| Wheelbase | 1,709 mm (67.3 in.) |
| Seat Height | 676 mm (26.6 in.) |
| Ground Clearance | 122 mm (4.8 in.) |
| Dry Weight | 308 kg |

| INSTRUMENTATION | |
|---|---|
| Type | 5 in. color display |

| SAFETY & SECURITY | |
|---|---|
| SCS | Stability Control System |
| TCS | Traction Control System |
| ABS | Anti-lock Braking System |
| Anti-theft System | Digitally Encoded Security System (D.E.S.S.™) |
| HHC | Hill Hold Control |

| COVERAGE | |
|---|---|
| Factory Warranty | 2-year BRP Limited Warranty |
| Extended Service Terms | 2-year roadside assistance provided by Allianz Assistance, world leader in Automotive and Travel assistance, on behalf of BRP* |

**FEATURES**

| | | |
|---|---|---|
| | • LED headlights<br>• Glove box with USB port (7.59 L)<br>• Adjustable footpegs | • ECO mode<br>• Rally mode |

*Available on vehicles registered by an authorized BRP dealer in the United Kingdom, Ireland, France, Netherlands, Belgium, Luxembourg, Germany, Austria, Switzerland, Italy, Spain or Portugal.

RIDEABLE WITH **CAR LICENCE***

*In the UK, you can ride Can-Am 3-Wheel vehicles with a car licence (B) from the age of 21 years old. In Norway, Finland and Sweden, you can ride Can-Am 3-Wheel vehicles with a car licence (B) under certain conditions. More details on A and B licence requirements at canamonroad.com/licence. For all other countries, please ask your local authority.

## Feature highlights

### Robust wheels and all-road tires

The Rally II wheels and the more aggressive tires offer greater durability and better traction on dirt and gravel roads.

### KYB† HPG Kashima front shocks

Adjustable KYB shocks with Kashima coating reducing friction for a more responsive, smooth ride while offering superior durability.

### Rally Comfort Seat

A higher, wider seat with thicker padding, offering enhanced comfort and a more responsive riding position.

### Adjustable large anti-slip footpegs

These anti-slip footpegs feature a larger platform for improved support and comfort, with enhanced foot grip for better control.

### All-Road ready

A vehicle designed for all-road trips with handguards, A-Arm protectors, Rally mud flaps and air intake with pre-filter.

### Rally mode

Designed for unpaved roads and loose surfaces, Rally Mode allows more rear-wheel slip and enhances fun by optimizing traction control and ABS (VSS).

**CLASSIC SERIES[1]**

Deep Black

Harbor Mist

Orange Crush

**EXCLUSIVE SERIES[2]**

Quantum Surge

Liquid Neon

Forged Bronze

[1] Choice of one set of Classic Panels included upon vehicle purchase. [2] Exclusive Panel Kits are available in limited quantities.

# 2027 SPYDER® F3-S

**PACKAGE HIGHLIGHTS**

- Open-air freedom
- Relaxed cruiser ergonomics with UFit
- Bold, muscular and sporty design
- Spirited performance ride

**MONOLITH BLACK SATIN**
**CIRCUIT YELLOW METALLIC**

*SPORT MODE* | *BRP CONNECT/ APPLE CARPLAY* | UFIT | ECO

| ENGINE | 1330 ACE™ |
|---|---|
| Type | Rotax® 1330 ACE™ in-line 3 cylinders, liquid-cooled with electronic fuel injection and electronic throttle control |
| Bore & Stroke | 84 x 80 mm (3.31 x 3.14 in.) |
| Power | 115 hp (85.8 kW) @ 7250 RPM |
| Torque | 130.1 Nm @ 5000 RPM |
| CO2 emissions | 155 g/km |
| Fuel consumption | 6.3 l/100 km (37.3 mpg) |

| DRIVE TRAIN | |
|---|---|
| Transmission | Semi-automatic with reverse function |
| Gears | 6-speed |
| Final Drive | Belt |

| CHASSIS | |
|---|---|
| Front Suspension | Double A-arms with anti-roll bar |
| Front Shock Type/ Travel | SACHS† Big-Bore shocks / 129 mm (5.1 in.) |
| Rear Suspension | Swing-arm |
| Rear Shock Type/ Travel | SACHS shock / 132 mm (5.2 in.) |
| Electronic Brake Distribution System | Foot-operated, hydraulic 3-wheel brake |
| Front Brakes | 270 mm discs with Brembo† 4-piston fixed calipers |
| Rear Brake | 270 mm disc, 1-piston floating caliper with integrated parking brake |
| Parking Brake | Electrically actuated |
| Front Tires | XPS Roadster - 165/55 R15 MC 69H |
| Rear Tire | XPS Roadster - 225/50 R15 MC 84H |
| Aluminum Front Rims | 10-spoke, Deep Black, machined and tinted, 381 x 127 mm (15 x 5 in.) |
| Aluminum Rear Rim | 6-spoke, 381 mm x 178 mm (15 x 7 in.) |

| CAPACITY | |
|---|---|
| Rider Capacity | 2 |
| Maximum Vehicle Load | 199 kg |
| Storage Capacity | 24.4 L |
| Fuel Capacity | 27 L |
| Fuel Type | Premium unleaded |

| DIMENSIONS | |
|---|---|
| L x W x H | 2,642 x 1,497 x 1,099 mm (104 x 58.9 x 43.3 in.) |
| Wheelbase | 1,709 mm (67.3 in.) |
| Seat Height | 675 mm (26.6 in.) |
| Ground Clearance | 115 mm (4.5 in.) |
| Dry Weight | 408 kg |

| INSTRUMENTATION | |
|---|---|
| Type | 10.25 in. Touch Display with Apple CarPlay |
| Navigation system | BRP GO! |
| Audio system | USB, Bluetooth†* |

| SAFETY & SECURITY | |
|---|---|
| SCS | Stability Control System |
| TCS | Traction Control System |
| ABS | Anti-lock Braking System |
| Anti-theft System | Digitally Encoded Security System (D.E.S.S.™) |
| HHC | Hill Hold Control |

| COVERAGE | |
|---|---|
| Factory Warranty | 2-year BRP Limited Warranty |
| Extended Service Terms | 2-year roadside assistance provided by Allianz Assistance, world leader in Automotive and Travel assistance, on behalf of BRP** |

| FEATURES | |
|---|---|
| | • LED headlights<br>• Front fender with integrated LED lights<br>• Cruise control<br>• Sport mode<br>• Sport silencer |

* Audio output available through accessories (compatible helmet, etc.)

**Available on vehicles registered by an authorized BRP dealer in the United Kingdom, Ireland, France, Netherlands, Belgium, Luxembourg, Germany, Austria, Switzerland, Italy, Spain or Portugal.

RIDEABLE WITH
**CAR LICENCE***

*In the UK, you can ride Can-Am 3-Wheel vehicles with a car licence (B) from the age of 21 years old. In Norway, Finland and Sweden, you can ride Can-Am 3-Wheel vehicles with a car licence (B) under certain conditions. More details on A and B licence requirements at canamonroad.com/licence. For all other countries, please ask your local authority.

## Feature highlights

### UFit system

The UFit system allows you to adjust the pegs in 1 of 5 set positions according to your height and choose the handlebar based on your preferred riding style.

### 10.25 in. Touch Display with Apple CarPlay

A high-resolution infotainment system that puts an interactive, informative and customizable experience right at your fingertips. Compatible with Apple CarPlay and the BRP GO! app for navigation features.

### Semi-automatic transmission

Shift through gears easily with the touch of a button.

### Rotax 1330 ACE engine

115 hp engine – More power can only mean one thing: better performance. Our most powerful engine allows you to challenge the road knowing you have the horsepower you want when you need it.

### LED headlights

The LED headlamps offer whiter illumination and a wider periphery, while reducing the amount of maintenance required. Leave nothing hidden with improved road visibility and precision lighting.

### Sport Silencer

The distinctive sound and design of the Sport Silencer are perfectly matched to the character of the Spyder F3-S.

**CIRCUIT YELLOW METALLIC**
*Hyper Silver

**MONOLITH BLACK SATIN**
*Liquid Titanium

*Parts and trims.

# 2027 SPYDER® F3 LIMITED

**PACKAGE HIGHLIGHTS**

- Open-air freedom
- Relaxed cruiser ergonomics with UFit
- Bold, muscular design
- Premium cruiser comfort and convenience for two

**MINERAL BLUE SATIN**

*BRP AUDIO PREMIUM* | *BRP CONNECT/ APPLE CARPLAY* | UFIT | ECO

| ENGINE | 1330 ACE™ |
|---|---|
| Type | Rotax® 1330 ACE™ in-line 3 cylinders, liquid-cooled with electronic fuel injection and electronic throttle control |
| Bore & Stroke | 84 x 80 mm (3.31 x 3.14 in.) |
| Power | 115 hp (85.8 kW) @ 7250 RPM |
| Torque | 130.1 Nm @ 5000 RPM |
| CO2 emissions | 155 g/km |
| Fuel consumption | 6.3 l/100 km (37.3 mpg) |

| DRIVE TRAIN | |
|---|---|
| Transmission | Semi-automatic with reverse function |
| Gears | 6-speed |
| Final Drive | Belt |

| CHASSIS | |
|---|---|
| Front Suspension | Double A-arms with anti-roll bar |
| Front Shock Type/ Travel | SACHS† Big-Bore shocks / 129 mm (5.1 in.) |
| Rear Suspension | Swing-arm |
| Rear Shock Type/ Travel | SACHS Shock with self-leveling air preload adjustment / 5.2 in. (132 mm) |
| Electronic Brake Distribution System | Foot-operated, hydraulic 3-wheel brake |
| Front Brakes | 270 mm discs with Brembo† 4-piston fixed calipers |
| Rear Brake | 270 mm disc, 1-piston floating caliper with integrated parking brake |
| Parking Brake | Electrically actuated |
| Front Tires | XPS Roadster - 165/55 R15 MC 69H |
| Rear Tire | XPS Roadster - 225/50 R15 MC 84H |
| Aluminum Front Rims | 10-spoke, Deep Black, 15 x 5 in. (381 x 127 mm) |
| Aluminum Rear Rim | 6-spoke, 381 mm x 178 mm (15 x 7 in.) |

| CAPACITY | |
|---|---|
| Rider Capacity | 2 |
| Maximum Vehicle Load | 199 kg |
| Storage Capacity | 139.5 L |
| Fuel Capacity | 27 L |
| Fuel Type | Premium unleaded |

| DIMENSIONS | |
|---|---|
| L x W x H | 2,820 x 1,497 x 1,241 mm (111.0 x 58.9 x 48.9 in.) |
| Wheelbase | 1,709 mm (67.3 in.) |
| Seat Height | 675 mm (26.6 in.) |
| Ground Clearance | 115 mm (4.5 in.) |
| Dry Weight | 448 kg |

| INSTRUMENTATION | |
|---|---|
| Type | 10.25 in. Touch Display with Apple CarPlay |
| Navigation system | BRP GO! |
| Audio system | BRP Audio Premium 6-speaker sound system with radio, USB, Bluetooth† |

| SAFETY & SECURITY | |
|---|---|
| SCS | Stability Control System |
| TCS | Traction Control System |
| ABS | Anti-lock Braking System |
| Anti-theft System | Digitally Encoded Security System (D.E.S.S.™) |
| HHC | Hill Hold Control |

| COVERAGE | |
|---|---|
| Factory Warranty | 2-year BRP Limited Warranty |
| Extended Service Terms | 2-year roadside assistance provided by Allianz Assistance, world leader in Automotive and Travel assistance, on behalf of BRP* |

**FEATURES**

- LED headlights
- Front fender with integrated LED lights
- Cruise control
- Sport windshield
- Glove box with USB (3,9 L)
- Integrated hard-side luggage
- Top case with integrated passenger backrest ( 22 L)
- Driver and passenger heated grip
- Driver and passenger footboards

*Available on vehicles registered by an authorized BRP dealer in the United Kingdom, Ireland, France, Netherlands, Belgium, Luxembourg, Germany, Austria, Switzerland, Italy, Spain or Portugal.

RIDEABLE WITH **CAR LICENCE***

*In the UK, you can ride Can-Am 3-Wheel vehicles with a car licence (B) from the age of 21 years old. In Norway, Finland and Sweden, you can ride Can-Am 3-Wheel vehicles with a car licence (B) under certain conditions. More details on A and B licence requirements at canamonroad.com/licence. For all other countries, please ask your local authority.

## Feature highlights

### Driver and passenger floorboards

Long floorboards for the driver (29 cm / 11 in.) and the passenger (19 cm / 7 in.) for improved comfort. UFit system to adapt the driving position to your preferred riding style.

### 10.25 in. Touch Display with Apple CarPlay

A high-resolution infotainment system that puts an interactive, informative and customizable experience right at your fingertips. Compatible with Apple CarPlay and the BRP GO! app for navigation features.

### Top case

The waterproof top case offers 15 gal (60 L) of storage capacity, perfect for leaving nothing behind on a long-distance ride. Enough space for 2 large full-face helmets.

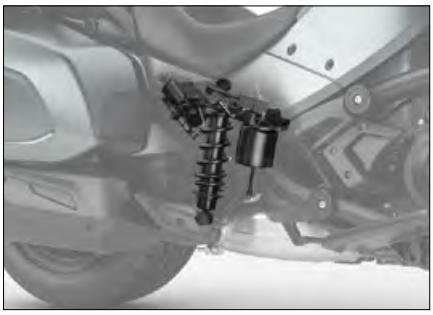

### Self-leveling air suspension

Rear air suspension automatically adjusts to passenger and cargo weight to ensure comfort is never compromised.

### LED headlights

The LED headlamps offer whiter illumination and a wider periphery, while reducing the amount of maintenance required. Leave nothing hidden with improved road visibility and precision lighting.

### BRP audio premium system

Our 6-speaker sound system comes equipped with radio, USB and Bluetooth† so you can listen to your favorite music from any device.

# 2027 SPYDER® F3 LIMITED SPECIAL SERIES

**WHAT'S NEW**

- Dolomite Grey coloration

**PACKAGE HIGHLIGHTS**

- Open-air freedom
- Relaxed cruiser ergonomics with UFit
- Bold, muscular and sporty design with premium finishes and colorations
- Ultimate cruiser comfort and convenience for two

**DOLOMITE GREY**

*BRP AUDIO PREMIUM* | *BRP CONNECT/ APPLE CARPLAY* | UFIT | ECO

| ENGINE | 1330 ACE™ |
|---|---|
| Type | Rotax® 1330 ACE™ in-line 3 cylinders, liquid-cooled with electronic fuel injection and electronic throttle control |
| Bore & Stroke | 84 x 80 mm (3.31 x 3.14 in.) |
| Power | 115 hp (85.8 kW) @ 7250 RPM |
| Torque | 130.1 Nm @ 5000 RPM |
| CO2 emissions | 155 g/km |
| Fuel consumption | 6.3 l/100 km (37.3 mpg) |

| DRIVE TRAIN | |
|---|---|
| Transmission | Semi-automatic with reverse function |
| Gears | 6-speed |
| Final Drive | Belt |

| CHASSIS | |
|---|---|
| Front Suspension | Double A-arms with anti-roll bar |
| Front Shock Type/ Travel | SACHS† Big-Bore shocks / 129 mm (5.1 in.) |
| Rear Suspension | Swing-arm |
| Rear Shock Type/ Travel | SACHS Shock with self-leveling air preload adjustment / 5.2 in. (132 mm) |
| Electronic Brake Distribution System | Foot-operated, hydraulic 3-wheel brake |
| Front Brakes | 270 mm discs with Brembo† 4-piston fixed calipers |
| Rear Brake | 270 mm disc, 1-piston floating caliper with integrated parking brake |
| Parking Brake | Electrically actuated |
| Front Tires | XPS Roadster - 165/55 R15 MC 69H |
| Rear Tire | XPS Roadster - 225/50 R15 MC 84H |
| Aluminum Front Rims | RIDGE, Carbon Black, 381 x 127 mm (15 x 5 in.) |
| Aluminum Rear Rim | 6-spoke, 381 mm x 178 mm (15 x 7 in.) |

| CAPACITY | |
|---|---|
| Rider Capacity | 2 |
| Maximum Vehicle Load | 199 kg |
| Storage Capacity | 139.5 L |
| Fuel Capacity | 27 L |
| Fuel Type | Premium unleaded |

| DIMENSIONS | |
|---|---|
| L x W x H | 2,820 x 1,497 x 1,241 mm (111.0 x 58.9 x 48.9 in.) |
| Wheelbase | 1,709 mm (67.3 in.) |
| Seat Height | 675 mm (26.6 in.) |
| Ground Clearance | 115 mm (4.5 in.) |
| Dry Weight | 448 kg |

| INSTRUMENTATION | |
|---|---|
| Type | 10.25 in. Touch Display with Apple CarPlay |
| Navigation system | BRP GO! |
| Audio system | BRP Audio Premium 6-speaker sound system with radio, USB, Bluetooth† |

| SAFETY & SECURITY | |
|---|---|
| SCS | Stability Control System |
| TCS | Traction Control System |
| ABS | Anti-lock Braking System |
| Anti-theft System | Digitally Encoded Security System (D.E.S.S.™) |
| HHC | Hill Hold Control |

| COVERAGE | |
|---|---|
| Factory Warranty | 2-year BRP Limited Warranty |
| Extended Service Terms | 2-year roadside assistance provided by Allianz Assistance, world leader in Automotive and Travel assistance, on behalf of BRP* |

**FEATURES**

- LED headlights
- Front fender with integrated LED lights
- Cruise control
- Sport windshield
- Glove box with USB (3,9 L)
- Integrated hard-side luggage
- Top case with integrated passenger backrest ( 22 L)
- Driver and passenger heated grip
- Driver and passenger footboards
- Short reach handlebar
- Top case rack
- Adjustable driver backrest
- Comfort seat
- Back-up camera

*Available on vehicles registered by an authorized BRP dealer in the United Kingdom, Ireland, France, Netherlands, Belgium, Luxembourg, Germany, Austria, Switzerland, Italy, Spain or Portugal.

RIDEABLE WITH **CAR LICENCE***

*In the UK, you can ride Can-Am 3-Wheel vehicles with a car licence (B) from the age of 21 years old. In Norway, Finland and Sweden, you can ride Can-Am 3-Wheel vehicles with a car licence (B) under certain conditions. More details on A and B licence requirements at canamonroad.com/licence. For all other countries, please ask your local authority.

## Feature highlights

### Driver backrest and short-reach handlebar

Lean back, relax and enjoy the ride with the combination of the comfort seat, the short-reach handlebar and the adjustable driver backrest that allow for a more relaxed cruising position.

### 10.25 in. Touch Display with Apple CarPlay

A high-resolution infotainment system that puts an interactive, informative and customizable experience right at your fingertips. Compatible with Apple CarPlay and the BRP GO! app for navigation features.

### Top case

The waterproof top case offers 15 gal (60 L) of storage capacity, perfect for leaving nothing behind on a long-distance ride. Enough space for 2 large full-face helmets.

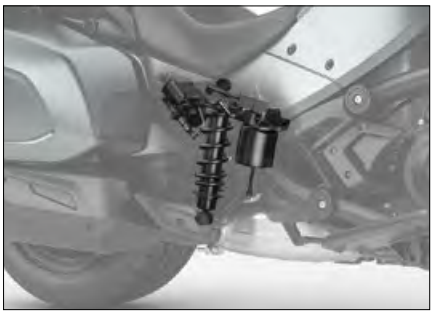

### Self-leveling air suspension

Rear air suspension automatically adjusts to passenger and cargo weight to ensure comfort is never compromised.

### Backup camera

Improve user visibility when the vehicle is in reverse. Easy to use, the camera automatically appears on your screen when you put the vehicle in reverse.

### BRP Audio premium system

Our 6-speaker sound system comes equipped with radio, USB and Bluetooth† so you can listen to your favorite music from any device.

# 2027 SPYDER® RT LIMITED

**PACKAGE HIGHLIGHTS**

- Ultimate touring vehicle for two
- Modern design
- Ultimate comfort for two
- Next-level convenience and versatility

**PEARL WHITE**
**MINERAL BLUE SATIN**
**CARBON BLACK**

*BRP AUDIO PREMIUM* | *BRP CONNECT/ APPLE CARPLAY* | ECO

| ENGINE | 1330 ACE™ |
|---|---|
| Type | Rotax® 1330 ACE™ in-line 3 cylinders, liquid-cooled with electronic fuel injection and electronic throttle control |
| Bore & Stroke | 84 x 80 mm (3.31 x 3.14 in.) |
| Power | 115 hp (85.8 kW) @ 7250 RPM |
| Torque | 130.1 Nm @ 5000 RPM |
| CO2 emissions | 155 g/km |
| Fuel consumption | 6.3 l/100 km (37.3 mpg) |

| DRIVE TRAIN | |
|---|---|
| Transmission | Semi-automatic with reverse function |
| Gears | 6-speed |
| Final Drive | Belt |

| CHASSIS | |
|---|---|
| Front Suspension | Double A-arms with anti-roll bar |
| Front Shock Type/ Travel | SACHS† Big-Bore shocks / 6.9 in. (174 mm) |
| Rear Suspension | Swing-arm |
| Rear Shock Type/ Travel | SACHS† Shock with self-leveling air preload adjustment / 6 in. (152 mm) |
| Electronic Brake Distribution System | Foot-operated, hydraulic 3-wheel brake |
| Front Brakes | 270 mm discs with Brembo† 4-piston fixed calipers |
| Rear Brake | 270 mm disc, 1-piston floating caliper with integrated parking brake |
| Parking Brake | Electrically actuated |
| Front Tires | XPS Roadster - 165/55 R15 MC 69H |
| Rear Tire | XPS Roadster - 225/50 R15 MC 84H |
| Aluminum Front Rims | 16-spoke, Carbon Black, 15 x 5 in. (381 x 127 mm) *<br>16-spoke, Hyper Silver, 15 x 5 in. (381 x 127 mm)** |
| Aluminum Rear Rim | 6-spoke, 15 x 7 in. (381 mm x 178 mm) |

| CAPACITY | |
|---|---|
| Rider Capacity | 2 |
| Maximum Vehicle Load | 224 kg |
| Storage Capacity | 177 L |
| Fuel Capacity | 26.5 L |
| Fuel Type | Premium unleaded |

| DIMENSIONS | |
|---|---|
| L x W x H | 111.5 x 61.2 x 57.6 in. (2,833 x 1,554 x 1,464 mm) |
| Wheelbase | 67.5 in. (1,714 mm) |
| Seat Height | 29.7 in. (755 mm) |
| Ground Clearance | 4.5 in. (115 mm) |
| Dry Weight | 464 kg |

| INSTRUMENTATION | |
|---|---|
| Type | 10.25 in. Touch Display with Apple CarPlay |
| Navigation system | BRP GO! |
| Audio system | BRP Audio Premium 6-speaker sound system with radio, USB, Bluetooth† |

| SAFETY & SECURITY | |
|---|---|
| SCS | Stability Control System |
| TCS | Traction Control System |
| ABS | Anti-lock Braking System |
| Anti-theft System | Digitally Encoded Security System (D.E.S.S.™) |
| HHC | Hill Hold Control |

| COVERAGE | |
|---|---|
| Factory Warranty | 2-year BRP Limited Warranty |
| Extended Service Terms | 2-year roadside assistance provided by Allianz Assistance, world leader in Automotive and Travel assistance, on behalf of BRP*** |

**FEATURES**

- Premium LED headlights
- Driver Touring Floorboards
- Adjustable passenger footboards
- Handlebar control module
- Ultra comfortable seat with lumbar support
- Glove box with USB (1.38 L. / 0.36 gal)
- Cruise control
- Integrated hard-side luggage
- Adjustable electric windshield with memory
- LinQ compatible
- Fixed side wind deflectors
- Driver and passenger heated grip
- Driver and passenger heated seat
- Top case with integrated passenger backrest (22 L)

* On RT Limited Carbon Black & Mineral Blue

** On RT Limited Pearl White

***Available on vehicles registered by an authorized BRP dealer in the United Kingdom, Ireland, France, Netherlands, Belgium, Luxembourg, Germany, Austria, Switzerland, Italy, Spain or Portugal.

RIDEABLE WITH **CAR LICENCE***

*In the UK, you can ride Can-Am 3-Wheel vehicles with a car licence (B) from the age of 21 years old. In Norway, Finland and Sweden, you can ride Can-Am 3-Wheel vehicles with a car licence (B) under certain conditions. More details on A and B licence requirements at canamonroad.com/licence. For all other countries, please ask your local authority.

## Feature highlights

### 10.25 in. Touch Display with Apple CarPlay

A high-resolution infotainment system that puts an interactive, informative and customizable experience right at your fingertips. Compatible with Apple CarPlay and the BRP GO! app for navigation features.

### Touring floorboards

With the 23 in. (58.4 cm) touring floorboards, riders can now sit however they are most comfortable and change leg positions on long rides while enjoying easy access to the brakes.

### Premium LED lights

Premium LED headlights leave nothing hidden around the next turn with improved road visibility and precision lighting.

### Top case

The waterproof top case offers 60 liters of storage capacity, perfect for leaving nothing behind on a long-distance ride. Enough space for 2 large full-face helmets.

### Adjustable electric windshield

The adjustable electric windshield with memory function provides superior wind protection, and the memory function automatically returns the windshield to the lowest or previous height.

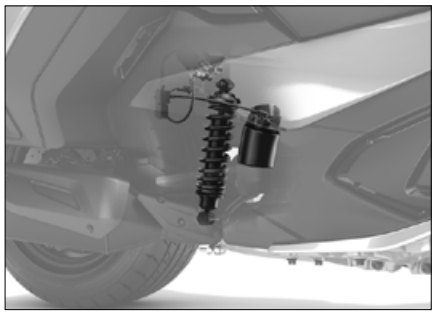

### Self-leveling air suspension

Rear air suspension automatically adjusts to passenger and cargo weight to ensure comfort is never compromised.

*Parts and trims.

# 2027 SPYDER® RT SEA-TO-SKY™

**WHAT'S NEW**

- Dolomite Grey coloration
- New seat with exclusive Sea-to-Sky design
- Exclusive semi-rigid front and rear side cargo travel bags
- Tire Pressure Monitoring System (TPMS)

**PACKAGE HIGHLIGHTS**

- Ultimate luxury touring vehicle for two
- Modern design
- Ultimate comfort and convenience for two
- Exclusive styling and badging

**DOLOMITE GREY**

*BRP AUDIO PREMIUM* | *BRP CONNECT/ APPLE CARPLAY* | ECO

| ENGINE | 1330 ACE™ |
|---|---|
| Type | Rotax® 1330 ACE™ in-line 3 cylinders, liquid-cooled with electronic fuel injection and electronic throttle control |
| Bore & Stroke | 84 x 80 mm (3.31 x 3.14 in.) |
| Power | 115 hp (85.8 kW) @ 7250 RPM |
| Torque | 130.1 Nm @ 5000 RPM |
| CO2 emissions | 155 g/km |
| Fuel consumption | 6.3 l/100 km (37.3 mpg) |

| DRIVE TRAIN | |
|---|---|
| Transmission | Semi-automatic with reverse function |
| Gears | 6-speed |
| Final Drive | Belt |

| CHASSIS | |
|---|---|
| Front Suspension | Double A-arms with anti-roll bar |
| Front Shock Type/ Travel | SACHS† Big-Bore shocks / 174 mm (6.9 in.) |
| Rear Suspension | Swing-arm |
| Rear Shock Type/ Travel | SACHS† Shock with self-leveling air preload adjustment / 152 mm (6 in.) |
| Electronic Brake Distribution System | Foot-operated, hydraulic 3-wheel brake |
| Front Brakes | 270 mm discs with Brembo† 4-piston fixed calipers |
| Rear Brake | 270 mm disc, 1-piston floating caliper with integrated parking brake |
| Parking Brake | Electrically actuated |
| Front Tires | XPS Roadster - 165/55 R15 MC 69H |
| Rear Tire | XPS Roadster - 225/50 R15 MC 84H |
| Aluminum Front Rims | RIDGE, Deep Black, 15 x 5 in. (381 x 127 mm) |
| Aluminum Rear Rim | 381 mm x 178 mm (6-spoke, 15 x 7 in.) |

| CAPACITY | |
|---|---|
| Rider Capacity | 2 |
| Maximum Vehicle Load | 224 kg |
| Storage Capacity | 177 L |
| Fuel Capacity | 26.5 L |
| Fuel Type | Premium unleaded |

| DIMENSIONS | |
|---|---|
| L x W x H | 2,833 x 1,554 x 1,464 mm (111.5 x 61.2 x 57.6 in.) |
| Wheelbase | 1,714 mm (67.5 in.) |
| Seat Height | 755 mm (29.7 in.) |
| Ground Clearance | 115 mm (4.5 in.) |
| Dry Weight | 464 kg (1,021 lb) |

| INSTRUMENTATION | |
|---|---|
| Type | 10.25 in. Touch Display with Apple CarPlay |
| Navigation system | BRP GO! |
| Audio system | BRP Audio Premium 6-speaker sound system with radio, USB, Bluetooth† |

| SAFETY & SECURITY | |
|---|---|
| SCS | Stability Control System |
| TCS | Traction Control System |
| ABS | Anti-lock Braking System |
| Anti-theft System | Digitally Encoded Security System (D.E.S.S.™) |
| HHC | Hill Hold Control |

| COVERAGE | |
|---|---|
| Factory Warranty | 2-year BRP Limited Warranty |
| Extended Service Terms | 2-year roadside assistance provided by Allianz Assistance, world leader in Automotive and Travel assistance, on behalf of BRP* |

**FEATURES**

- Premium LED headlights
- Driver Touring Floorboards and adjustable passenger footboards
- Handlebar control module
- Ultra comfortable seat with lumbar support and adjustable driver backrest
- Glove box with USB (1.38 L.)
- Cruise control
- Integrated hard-side luggage
- Adjustable electric windshield with memory
- LinQ compatible
- Adjustable side wind deflectors
- Driver and passenger heated grip and seat
- Top case with integrated passenger backrest (22 L)
- Adaptive foam seat with Sea-to-Sky badge and exclusive design
- Unique Sea-to-sky badges and colors
- Back-up camera
- Exclusive vehicle cover
- Tire Pressure Monitoring System (TPMS)
- Three travel bags for the front and side compartments

RIDEABLE WITH **CAR LICENCE***

*In the UK, you can ride Can-Am 3-Wheel vehicles with a car licence (B) from the age of 21 years old. In Norway, Finland and Sweden, you can ride Can-Am 3-Wheel vehicles with a car licence (B) under certain conditions. More details on A and B licence requirements at canamonroad.com/licence. For all other countries, please ask your local authority.

## Feature highlights

### Tire Pressure Monitoring System (TPMS)

Easily access your tire pressure readings! The tire pressure monitoring system provides real-time PSI readings while you ride and displays them directly on your 10.25 in. touchscreen. A warning is displayed if the pressure is low.

### Ultra-comfortable Sea-to-Sky seats

Travel long distances in comfort thanks to the adaptive foam seats with an exclusive design and the adjustable backrest for the driver. On colder days, stay warm with the heating function.

### Adjustable side wind deflectors

Regulate driver and passenger lower-body airflow. Change to closed, open or parallel position for optimal comfort. Simple, tool-free adjustment so you can spend more time riding.

### Exclusive Sea-to-Sky vehicle cover

The RT Sea-to-Sky cover protects your vehicle from the elements. This waterproof outdoor cover features the exclusive Sea-to-Sky branding.

### Backup camera

Improve user visibility when the vehicle is in reverse. Easy to use, the camera automatically appears on your screen when you put the vehicle in reverse.

### Three travel bags for the front and side compartments

Extend the style and convenience beyond the ride with semi-rigid front and rear side cargo travel bags with Sea-to-Sky signature design.

# 2027 CANYON™ REDROCK

**PACKAGE HIGHLIGHTS**

- Premium aluminium top and side cases
- Enhanced visibility with back-up camera
- Top of the line semi-active suspension: Smart-Shox
- Comfort and convenience for two
- LinQ integration for easy accessorization

**SANDSTONE**

*SPORT MODE* | *BRP CONNECT/ APPLE CARPLAY* | *CUSTOM MODE* | *RALLY MODE* | *ALL-ROAD MODE*

| ENGINE | 1330 ACE™ |
|---|---|
| Type | Rotax® 1330 ACE™ in-line 3 cylinders, liquid-cooled with electronic fuel injection and electronic throttle control |
| Bore & Stroke | 84 x 80 mm (3.31 x 3.14 in.) |
| Power | 115 hp (85.8 kW) @ 7250 RPM |
| Torque | 96 lb-ft. (130.1 Nm) @ 5000 RPM |
| CO2 emissions | 161 g/km |
| Fuel consumption | 7.2 l/100 km (32.7 mpg) |

| DRIVE TRAIN | |
|---|---|
| Transmission | Semi-automatic with reverse function |
| Gears | 6-speed |
| Final Drive | Belt |

| CHASSIS | |
|---|---|
| Front Suspension | Double A-arms with anti-roll bar |
| Front Shock Type/ Travel | KYB Piggyback Smart-Shox / 10.2 in. (260 mm) |
| Rear Suspension | Swing Arm |
| Rear Shock Type/ Travel | KYB Smart-Shox with self-leveling air preload adjustment / 9.2 po (235 mm) |
| Electronic Brake Distribution System | Foot-operated, hydraulic 3-wheel brake |
| Front Brakes | 270 mm discs with Brembo†, 4-piston fixed caliper |
| Rear Brake | 270 mm disc, 1-piston floating caliper with integrated parking brake |
| Parking Brake | Electrically actuated |
| Front Tires | XPS Adventure - 155/65 R16 MC 72H |
| Rear Tire | XPS Adventure - 225/50/R15 MC 84H |
| Aluminum Front Rims | 12-spoke, Carbon Black / Alloy Orange, 406 x 127 mm (16 x 5 in.) |
| Aluminum Rear Rim | 6-spoke, 381 mm x 178 mm (15 x 7 in.) |

| CAPACITY | |
|---|---|
| Rider Capacity | 2 |
| Maximum Vehicle Load | 280 kg |
| Storage Capacity | 120.6 L |
| Fuel Capacity | 27 L |
| Fuel Type | Premium unleaded |

| DIMENSIONS | |
|---|---|
| L x W x H | 2,547 X 1,581 X 1,500 mm (100.3 X 62.2 X 59 in.) |
| Wheelbase | 1,718 mm (67.6 in.) |
| Seat Height | 843 mm (33.2 in.) |
| Ground Clearance | 169 mm (6.65 in.) |
| Dry Weight | 470 kg (1036 lbs) |

| INSTRUMENTATION | |
|---|---|
| Type | 10.25 in. Touch Display with Apple CarPlay |
| Navigation system | BRP GO! |
| Audio system | USB, Bluetooth†* |

| SAFETY & SECURITY | |
|---|---|
| SCS | Stability Control System |
| TCS | Traction Control System |
| ABS | Anti-lock Braking System |
| Anti-theft System | Digitally Encoded Security System (D.E.S.S.™) |
| HHC | Hill Hold Control |

| COVERAGE | |
|---|---|
| Factory Warranty | 2-year BRP Limited Warranty |
| Extended Service Terms | 2-year roadside assistance provided by Allianz Assistance, world leader in Automotive and Travel assistance, on behalf of BRP** |

**FEATURES**

- LED headlights
- Metal radiator grille
- Adjustable windshield
- Phone compartment with USB port
- Handguards
- Integrated LinQ attachment points
- Cruise control
- Enduro anti-slip pegs
- Adjustable Drive modes
- Belt protector
- 143 mm (5.6 in) handlebar riser
- Custom drive modes
- Aluminium top & side cases
- Driver and passenger heated grips
- Passenger backrest
- Self-leveling rear air suspension
- Comfort pegs
- Front Skid plate
- Comfort seat
- Back-up camera
- Smart-Shox Semi-activ supension

* Audio output available through accessories (compatible helmet, etc.)

**Available on vehicles registered by an authorized BRP dealer in the United Kingdom, Ireland, France, Netherlands, Belgium, Luxembourg, Germany, Austria, Switzerland, Italy, Spain or Portugal.

RIDEABLE WITH **CAR LICENCE***

*In the UK, you can ride Can-Am 3-Wheel vehicles with a car licence (B) from the age of 21 years old. In Norway, Finland and Sweden, you can ride Can-Am 3-Wheel vehicles with a car licence (B) under certain conditions. More details on A and B licence requirements at canamonroad.com/licence. For all other countries, please ask your local authority.

## Feature highlights

### Premium aluminum cases

Robust aluminum top and side cases that provide an extra 120 L storage capacity to bring everything you need during your adventure! Easily removable when you want to change the configuration of your Can-Am Canyon.

### Semi-active suspension: Smart-Shox

High-capacity KYB front and rear Smart-Shox constantly adapt shock compression and rebound to the terrain and vehicle movements, thanks to multiple sensors placed all around the vehicle.

### Redrock coloration and trim

Premium and unique Sandstone satin coloration for a head-turning look combined with unique parts and trims coloration.

### Premium comfort seat

Comfort seat for the driver and passenger to overcome any type of road in comfort during your long adventure. The unique coloration and texture complete this Premium Can-Am Canyon package.

### Backup camera

Improve user visibility when the vehicle is in reverse. Easy to use, the camera automatically appears on your screen when you put the vehicle in reverse.

### Custom Drive mode

In addition to the 4 Drive modes, the Canyon Redrock allows you to create and save a personalized Drive mode by adjusting the stability system, power steering, engine and even suspension to suit your preferences.

## Extensive accessory options

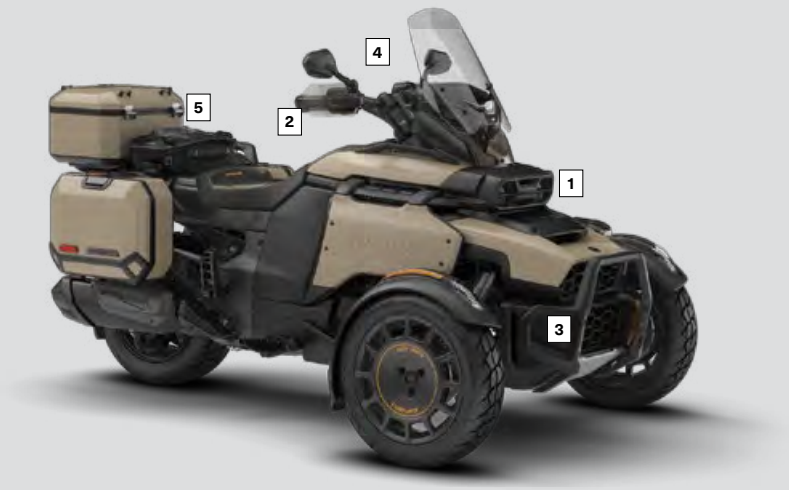

1 **Headlight Protector** (219401171)

2 **Handguard Deflectors** (219401186)

3 **Adventure Front Bumper** (219401193)

4 **Fixed Riser - 6 in. (155 mm)** (219401211)

5 **LinQ sport bag** (860202447)

Select between more than 35 possible accessories to suit all your needs for your next adventure! The integration of the LinQ system with LinQ Nano, LinQ Lite and LinQ 16" anchor points for an easy, versatile and robust accessorization of the Can-Am Canyon.

| | | RYKER | RYKER SPORT | RYKER RALLY |
|---|---|---|---|---|
| CLASSIC PANELS | | Deep Black, Harbor Mist, Orange Crush | Deep Black, Harbor Mist, Orange Crush | Special Series panel kit |
| ENGINE | Type | Rotax® 900 ACE™ in-line 3 cylinders, liquid-cooled with electronic fuel injection and electronic throttle control | | |
| | Bore and Stroke | 74 x 69.7 mm | | |
| | Power | 900 ACE™ - 6: 52 hp (38.9 kW) @ 7,250 RPM<br>900 ACE™ - 9: 79 hp (59.1 kW) @ 8,250 RPM | 900 ACE™ - 9: 80 hp (59.6 kW) @ 8,250 RPM | |
| | Torque | 900 ACE™ - 6: 53.9 Nm @ 5,000 RPM<br>900 ACE™ - 9: 77.7 Nm @ 6,750 RPM | 900 ACE™ - 9: 78.4 Nm @ 6,750 RPM | |
| TRANSMISSION | Type | Automatic (CVT) with reverse function | | |
| | Final Drive | Driveshaft | | |
| CHASSIS | Front Suspension | Double wishbone | | |
| | Front Shocks Type/Travel | SACHS† Twin-tube coil-over shocks / 136 mm | KYB† HPG with preload ajdustment 161 mm | KYB† HPG Kashima with preload ajdustment / 161 mm |
| | Rear Suspension | Multi-link – mono swing arm | | |
| | Rear Shock Type/Travel | SACHS† Twin-tube coil-over shock with preload adjustment / 145 mm | KYB HPG with remote reservoir 4-positions compression adjustable damping and preload adjustment / 169 mm | |
| BRAKES | Front | 270 mm discs with Nissin 2-piston floating calipers | | |
| | Rear | 220 mm disc, 1-piston floating caliper | | |
| | Parking | Park lock | | |
| TIRES/WHEELS | Front Tires | XPS Ride – 145/60 R16 MC 66T | | |
| | Rear Tire | XPS Ride – 205/45 R16 MC 77T | | |
| | Aluminum Front Rims | Aero wheels, Deep Black, 16 x 4.5 in. (406 x 114 mm) | Aero wheels, Deep Black, 16 x 4.5 in. (406 x 114 mm) | Aero wheels, Liquid Titanium, 16 x 4.5 in. (406 x 114 mm) |
| | Aluminum Rear Rim | Aero wheel, Deep Black, 16 x 6.5 in. (406 x 165 mm) | Aero wheel, Deep Black, 16 x 6.5 in. (406 x 165 mm) | Aero wheel, Liquid Titanium, 16 x 6.5 in. (406 x 165 mm) |
| CAPACITY | Rider Capacity | 1 | | |
| | Maximum Load | 188 kg | 184 kg | 187 kg |
| | Storage Capacity | 7.59 L | | |
| | Fuel Capacity | 20 L | | |
| | Fuel Type | Premium unleaded | | |
| DIMENSIONS | L x W x H | 2,356 x 1,492 x 1,071 mm | | |
| | Wheelbase | 1,709 mm | | |
| | Seat Height | 597 mm | 629 mm | |
| | Ground Clearance | 97 mm | 101 mm | |
| | Dry Weight | 296 kg | 300 kg | 297 kg |
| INSTRUMENTATION | Type | 5 in. color display | | |
| | Navigation System | – | | |
| | Audio System | Accessory option | | |
| SAFETY AND SECURITY | SCS | Stability Control System | | |
| | TCS | Traction Control System | | |
| | ABS | Anti-Lock Braking System | | |
| | DPS™ | – | | |
| | Anti-Theft System | Digitally Encoded Security System (D.E.S.S.™) | | |
| | HHC | Hill Hold Control | | |
| FEATURES | | LED headlights, Glove box with USB port (7.59 L), Adjustable foot pegs | LED headlights, Lockable Glove box with USB port (7.59 L), Adjustable foot pegs, UFit handlebar adjustment, MAX Mount Structure, Cruise control, Sport mode | LED headlights, Lockable Glove box with USB port (7.59 L), Adjustable foot pegs, UFit handlebar adjustment, MAX Mount Structure, Cruise control, Sport mode, Exclusive seat, Akrapovič exhaust, Special Series panel kit, Exclusive Wrap kit |

| | | | | |
|---|---|---|---|---|
| | | **SPYDER F3-S** | **SPYDER F3 LIMITED** | **SPYDER F3 LIMITED SPECIAL SERIES** |
| **COLOR OPTIONS** | | Monolith Black Satin, Circuit Yellow Metallic | Mineral Blue Satin | Dolomite Grey |
| ENGINE | **Type** | Rotax® 1330 ACE™ in-line 3 cylinders, liquid-cooled with electronic fuel injection and electronic throttle control | | |
| | **Bore and Stroke** | 84 x 80 mm | | |
| | **Power** | 115 hp (85.8 kW) @ 7,250 RPM | | |
| | **Torque** | 130.1 Nm @ 5,000 RPM | | |
| TRANSMISSION | **Type** | Semi-automatic with reverse function | | |
| | **Gears** | 6-speed | | |
| | **Final Drive** | Belt | | |
| CHASSIS | **Front Suspension** | Double A-arms with anti-roll bar | | |
| | **Front Shocks Type/Travel** | SACHS† Big-Bore shocks / 129 mm | SACHS† Big-Bore shocks with preload adjustment / 129 mm | SACHS† Big-Bore shocks with preload adjustment / 129 mm |
| | **Rear Suspension** | Swing Arm | | |
| | **Rear Shock Type/Travel** | SACHS shock / 132 mm | SACHS Shock with self-leveling air preload adjustment / 132 mm | SACHS Shock with self-leveling air preload adjustment / 132 mm |
| BRAKES | **Front** | 270 mm discs with Brembo† 4-piston fixed calipers | | |
| | **Rear** | 270 mm disc, 1-piston floating caliper with integrated parking brake | | |
| | **Parking** | Electrically actuated | | |
| TIRES/WHEELS | **Front Tires** | XPS Roadster – K165/55 R15 69H | | |
| | **Rear Tire** | XPS Roadster – K225/50 R15 84H | | |
| | **Aluminum Front Rims** | 10-spoke, Deep Black, machined and tinted, 15 x 5 in. (381 x 127 mm) | 10-spoke, Deep Black, 15 x 5 in. (381 x 127 mm)*<br>10-spoke, Hyper Silver, 15 x 5 in. (381 x 127 mm)** | RIDGE, Carbon Black, 15 x 5 in. (381 x 127 mm) |
| | **Aluminum Rear Rim** | 6-spoke, 15 x 7 in. (381 mm x 178 mm) | | |
| CAPACITY | **Rider Capacity** | 2 | | |
| | **Maximum Load** | 199 kg | | |
| | **Storage Capacity** | 24.4 L | 139.5 L | |
| | **Fuel Capacity** | 27 L | | |
| | **Fuel Type** | Premium unleaded | | |
| DIMENSIONS | **L x W x H** | 2,642 x 1,497 x 1,099 mm | 2,820 x 1,497 x 1,241 mm | |
| | **Wheelbase** | 1,709 mm | | |
| | **Seat Height** | 675 mm | | |
| | **Ground Clearance** | 115 mm | | |
| | **Dry Weight** | 408 kg | 448 kg | |
| INSTRUMENTATION | **Type** | 10.25 in. Touch Display with Apple CarPlay | | |
| | **Navigation System** | BRP GO! | | |
| | **Audio System** | USB, Bluetooth†* | BRP Audio Premium 6-speaker sound system with radio, USB, Bluetooth† | |
| SAFETY AND SECURITY | **SCS** | Stability Control System | | |
| | **TCS** | Traction Control System | | |
| | **ABS** | Anti-Lock Braking System | | |
| | **DPS™** | Dynamic Power Steering | | |
| | **Anti-Theft System** | Digitally Encoded Security System (D.E.S.S.™) | | |
| | **HHC** | Hill Hold Control | | |
| FEATURES | | LED headlights, Front fender with integrated LED lights, Cruise control, Sport mode, Sport Silencer | LED headlights, Front fender with integrated LED lights, Cruise control, Sport windshield, Calibrated for towing up to 181 kg, Glove box with USB (3.9 L), Integrated hard-side luggage, Top case with integrated passenger backrest (22 L), Driver and passenger heated grips, Driver and passenger footboards | LED headlights, Front fender with integrated LED lights, Cruise control, Sport windshield, Calibrated for towing up to 181 kg, Glove box with USB (3.9 L), Integrated hard-side luggage, Top case with integrated passenger backrest (22 L), Driver and passenger heated grips, Driver and passenger footboards, Short reach handlebar, Top case rack, Adjustable driver backrest, Comfort seat, Backup camera, LED fog lights |

| | | SPYDER RT LIMITED | SPYDER RT SEA-TO-SKY | CANYON REDROCK |
|---|---|---|---|---|
| COLOR OPTIONS | | Mineral Blue Satin,* Carbon Black,* Pearl White** | Dolomite Grey | Sandstone |
| ENGINE | Type | Rotax® 1330 ACE™ in-line 3 cylinders, liquid-cooled with electronic fuel injection and electronic throttle control | | Rotax® 1330 ACE™ in-line 3 cylinders, liquid-cooled with electronic fuel injection and electronic throttle control |
| | Bore and Stroke | 84 x 80 mm | | 84 x 80 mm |
| | Power | 115 hp (85.8 kW) @ 7,250 RPM | | 115 hp (85.8 kW) @ 7,250 RPM |
| | Torque | 130.1 Nm @ 5,000 RPM | | 130.1 Nm @ 5,000 RPM |
| TRANSMISSION | Type | Semi-automatic with reverse function | | Semi-automatic with reverse function |
| | Gears | 6-speed | | 6-speed |
| | Final Drive | Belt | | Belt |
| CHASSIS | Front Suspension | Double A-arms with anti-roll bar | | Double A-arms with anti-roll bar |
| | Front Shocks Type/Travel | | | KYB Piggyback Smart-Shox / 260 mm |
| | Rear Suspension | Swing Arm | | Swing Arm |
| | Rear Shock Type/Travel | | | KYB Smart-Shox with self-leveling air preload adjustment / 235 mm |
| BRAKES | Front | 270 mm discs with Brembo† 4-piston fixed calipers | | 270 mm discs with Brembo†, 4-piston fixed calipers |
| | Rear | 270 mm disc, 1-piston floating caliper with integrated parking brake | | 270 mm disc, 1-piston floating caliper with integrated parking brake |
| | Parking | Electrically actuated | | Electrically actuated |
| TIRES/WHEELS | Front Tires | XPS Roadster – K165/55 R15 69H | | XPS Adventure – K155/65 R16 72H |
| | Rear Tire | XPS Roadster – K225/50 R15 84H | | XPS Adventure – K225/50 R15 84H |
| | Aluminum Front Rims | 16-spoke, Carbon Black, 15 x 5 in. (381 x 127 mm) * 16-spoke, Hyper Silver, 15 x 5 in. (381 x 127 mm)*** | RIDGE, Deep Black, 15 x 5 in. (381 x 127 mm) | 12-spoke, Carbon Black / Alloy Orange, 16 x 5 in. (406 x 127 mm) |
| | Aluminum Rear Rim | 6-spoke, 15 x 7 in. (381 mm x 178 mm) | | 6-spoke, 15 x 7 in. (381 mm x 178 mm) |
| CAPACITY | Rider Capacity | 2 | | 2 |
| | Maximum Load | | | 280 kg |
| | Storage Capacity | | | 120.6 L |
| | Fuel Capacity | | | 27 L |
| | Fuel Type | Premium unleaded | | Premium unleaded |
| DIMENSIONS | L x W x H | | | 2,547 x 1,581 x 1,500 mm |
| | Wheelbase | | | 1,718 mm |
| | Seat Height | | | 843 mm |
| | Ground Clearance | 115 mm | | 160 mm |
| | Dry Weight | | | 470 kg |
| INSTRUMENTATION | Type | 10.25 in. Touch Display with Apple CarPlay | | 10.25 in. Touch Display with Apple CarPlay |
| | Navigation System | BRP GO! | | BRP GO! |
| | Audio System | | | USB, Bluetooth†* |
| SAFETY AND SECURITY | SCS | Stability Control System | | Stability Control System |
| | TCS | Traction Control System | | Traction Control System |
| | ABS | Anti-lock Braking System | | Anti-Lock Braking System |
| | DPS™ | Dynamic Power Steering | | Dynamic Power Steering |
| | Anti-Theft System | Digitally Encoded Security System (D.E.S.S.™) | | Digitally Encoded Security System (D.E.S.S.™) |
| | HHC | Hill Hold Control | | Hill Hold Control |
| FEATURES | | Premium LED headlights, Driver touring floorboards, Adjustable passenger footboards, Ultra-comfortable seat with lumbar support, Glove box with USB (1.38 L), Cruise control, Integrated hard-side luggage, Adjustable electric windshield with memory, LinQ compatible, Fixed side wind deflectors, Driver and passenger heated grips, Driver and passenger heated seat, Top case with integrated passenger backrest (22 L), Signature LED lights | Premium LED headlights, Driver touring floorboards, Adjustable passenger floorboards, Ultra-comfortable seat with lumbar support, Glove box with USB (1,38 L), Cruise control, Integrated hard-side luggage, Adjustable electric windshield with memory, LinQ compatible, Adjustable side wind deflectors, Driver and passenger heated seat, Top case with integrated passenger backrest (22 L), Signature LED light, Adaptive foam seat with Sea-to-Sky badge and exclusive design, Unique Sea-to-Sky badges and colors, Adjustable driver backrest, Backup camera, Exclusive vehicle cover, Tire Pressure Monitoring System (TPMS), Three travel bags for the front and side compartments | LED headlights, Metal radiator grille, Adjustable windshield, Phone compartment with USB port (0.6 L), Handguards, Integrated LinQ attachment points, Cruise control, Enduro anti-slip pegs, Belt protector, 143 mm handlebar riser, Adjustable Drive Modes, Aluminum top and side cases, Driver and passenger heated grips, Passenger backrest, Self-leveling rear air suspension, Comfort pegs, Front skid plate, Comfort seat, Backup camera, Smart-Shox semi-active supension, Custom Drive Mode, |

can-am

# IF WE SELL IT, WE STAND BY IT.

## BRP LIMITED WARRANTY*

for new Parts, Accessories and Riding Gear

### 2-year limited warranty**

- Genuine BRP Parts and Accessories installed by you or your authorized BRP dealer
- Aftermarket Products sold through BRP
- Riding Gear

### 4-year limited warranty**

- Helmets

**GET ALL THE DETAILS FROM YOUR CAN-AM 3-WHEEL DEALER**

*Purchased at an authorized BRP dealership/distributor or on a BRP-authorized online store. Other exclusions may apply; see complete limited warranty or contact your Can-Am 3-wheel authorized dealer. This limited warranty does not apply to factory-installed accessories and Evinrude parts and accessories.
**Unless otherwise stipulated or required by law.

Pricing is subject to change due to various taxes, tariffs, or duties which may be applicable on certain products. BRP reserves the right to change the prices without incurring any obligations.

**CANAMONROAD.COM**

©2026 Bombardier Recreational Products Inc. (BRP). All rights reserved. ®, TM and the BRP logo are trademarks of BRP or its affiliates. In the USA, products are distributed by BRP US Inc. †All other trademarks are the property of their respective owners. BRP reserves the right to discontinue or change specifications, prices, designs, features, models or equipment without incurring obligation. Some models shown may include optional equipment. Products performance may vary depending on external factors. Read the operator's guide and safety instructions. Observe applicable laws and regulations. Always wear appropriate protective clothing, including a helmet. Riding and alcohol/drugs don't mix. Always ride responsibly and safely. See your authorized BRP dealer for details and visit https://can-am.brp.com/.

# ACCESSORIES

## RYKER ACCESSORIES


Accessory packages 29
Panels 30
Handlebars 33
Footboards 33
Seats and Backrests 34
Windshields and Wind Protection 37
LinQ System 39
LinQ, Cargo and Storage 40
Audio and Electronic Accessories 45
Lights 47
Wheels and Fenders 48
Suspension 49
Decals and Custom Accessories 49
Ride Protection 52
Covers 54


## SPYDER ACCESSORIES


Accessory packages 56
Panels and Hoods 57
Handlebars, Controls and Grips 58
Footboards 58
Seats and Backrests 59
Windshields and Wind Protection 62
LinQ, Cargo and Storage 63
Audio and Electronic Accessories 68
Lights 70
Suspension 71
Silencers 71
Custom Accessories 72
Covers 72


## CANYON ACCESSORIES


Accessory packages 76
Handlebars 77
Seats and Backrests 77
Windshields and Wind Protection 78
LinQ, Cargo and Storage 78
Lights and Electrical Accessories 82
Silencers 83
Ride Protection 83
Covers 84

# RYKER ACCESSORIES

# BUNDLE UP TO NEVER COMPROMISE.

**Life brings challenges, we bring solutions.**
**Discover our packages made to support you every day.**
**No matter the road ahead, ride stronger, live freer, and keep pushing forward.**

## ESSENTIALS

| | Ryker | Ryker Sport | Ryker Rally | |
|---|---|---|---|---|
| Driver Heated Comfort Seat | 219401322 | 219401322 | 219401322 | |
| Aluminum Hand guards * | 219401404 | 219401306 | | |
| Hand guard Deflectors | 219401330 | 219401330 | 219401330 | |
| Cruise Control * | 219401408 | | | |
| Peak Design Phone Holder | 219401317 | 219401317 | 219401317 | ‡ |
| MAX Mount * | 219401259 | | | |
| Glovebox Lock * | 219401136 | | | ‡ |
| Outdoor Cover | 219401333 | 219401333 | 219401333 | ‡ |
| Can-Am D.E.S.S. Key - 2nd key | 710006336 (key) 705013894 (cap) | 710006336 (key) 705013894 (cap) | 710006336 (key) 705013894 (cap) | ‡ |

## SPORT

| | Ryker | Ryker Sport | Ryker Rally |
|---|---|---|---|
| LinQ Sport Wind Deflector | 219401316 | 219401316 | 219401316 |
| Adjustable Sport Handlebar * | 219401349 | | |
| Circuit Front Wheels | 219401159 | 219401159 | |
| Circuit Rear Wheel | 219401160 | 219401160 | |
| Sport Front Spoiler | 219401309 | 219401309 | 219401309 |
| Sport Air-intake pre-filter | 219401320 | 219401320 | 219401320 |
| Swaybar | 219400819 | 219400819 | 219400819 |

## COMMUTER

| | Ryker | Ryker Sport | Ryker Rally | |
|---|---|---|---|---|
| LinQ Sport Wind Deflector | 219401316 | 219401316 | 219401316 | |
| MTX Audio System | 219401296 | 219401296 | 219401296 | |
| LinQ Soft Saddlebags 22L | 219401319 | 219401319 | 219401319 | |
| MAX Mount * | 219401259 | | | |
| LinQ Top Case (36L) | 219401262 | 219401262 | 219401262 | |
| Fog Lights | 219401314 | 219401314 | 219401314 | |
| Heated Grips | 219401306 | 219401306 | 219401306 | ‡ |

## TOURING 1 UP

| | Ryker | Ryker Sport | Ryker Rally |
|---|---|---|---|
| LinQ Adjustable Touring Windshield | 219401318 | 219401318 | 219401318 |
| LinQ Nano Tank Bag | 219401307 | 219401307 | 219401307 |
| SHAD† Expandable Saddlebags | 219401304 | 219401304 | 219401304 |
| SHAD† Saddlebags Rack | 219401328 | 219401328 | 219401328 |
| MAX Mount * | 219401259 | | |
| Ryker LinQ Plate | 219400965 | 219400965 | 219400965 |
| LinQ Roll-Top Bag 40L | 715008110 | 715008110 | 715008110 |
| Fog Lights | 219401314 | 219401314 | 219401314 |

## TOURING 2 UP

| | Ryker | Ryker Sport | Ryker Rally | |
|---|---|---|---|---|
| Passenger Comfort Seat | 219400750 | 219400750 | 219400750 | |
| Foldable Passenger Backrest | 219400843 | 219400843 | 219400843 | |
| MAX Mount * | 219401259 | | | |
| LinQ Adjustable Touring Windshield | 219401318 | 219401318 | 219401318 | |
| LinQ Nano Tank Bag | 219401307 | 219401307 | 219401307 | |
| SHAD† Expandable Saddlebags | 219401304 | 219401304 | 219401304 | |
| SHAD† Saddlebags Rack | 219401328 | 219401328 | 219401328 | |
| Fog Lights | 219401314 | 219401314 | 219401314 | |
| 2-Up Rear Spring | 219400974 | 219400974 | 219400974 | ‡ |

* May already be included on certain vehicle models
‡ Not visible

# PANELS

## PANELS 2027

### Classic Panels

Ryker 2027

- Simple, elegant panel option for the Can-Am Ryker from 2027 and up.
- Glass-smooth, high-quality finish.
- High-grade polymer resistant to UV exposure and light scratches.
- Very easy to install and remove; perfect for swapping from one color to another.

NEW **219401341** • Deep Black

NEW **219401342** • Harbor Mist

NEW **219401343** • Orange Crush

### Exclusive Panels

Ryker 2027

- The most distinctive coloration option for your Can-Am Ryker from 2027 and up.
- The high-quality paintwork and graphics are sealed by a UV-resistant clearcoat that will protect the panels for years to come.
- Each color is limited to only 500 sets worldwide.
- Easy to install and remove in just a few minutes.
- Pair your exclusive panels with the matching graphics kit from our partner SCS Unlimited for an even bolder look.

NEW **219401336** • Quantum Surge

NEW **219401337** • Liquid Neon

NEW **219401338** • Forged Bronze

# PANELS 2026 AND PRIOR

## Classic Panels

Ryker 2026 and prior

- An efficient and practical customization option.
- Road-ready and rugged, and a snap to install.
- Matches Classic Hood Accent.
- Remarkably simple to install or remove.

**219400803** • Intense Black Gloss finish

**219400804** • Adrenaline Red Gloss finish

**219400928** • Yellow Shock Gloss finish

## Epic Panels

Ryker 2026 and prior

- Optimized premium customization for a look that suits the ride.
- Designed to be easy-on, easy-off, and easy to love!
- Total flexibility with a perfect fit and vehicle match.
- Complements the Epic Hood.
- Painted color for exceptional luminosity and a premium look.

**219400805** • Immortal White High-gloss finish

**219400923** • Liquid Steel High-Gloss finish

## Exclusive Panel Kit

Ryker 2026 and prior

- Stand out and stand up for originality.
- Innovative easy installation.
- Engineered to fit right and fit tight.
- As durable as they are attractive.
- Exclusive Panel Kit includes hood accent.
- Exclusive Panel Kit hood accent incompatible with the LED Auxiliary Light (219401075).

**219401278** • Urban Blue

**219401279** • Cyber Orange

**219401280** • Moka Plaid

**219401281** • Atlantis Gold

**219401344** • Peachy Frenzy

**219401345** • Cotton Candy

**219401346** • Crimson Rush

**219401015** • Liquid Titan

**219400988** • Heritage Yellow

**219401003** • Mint Freeze

**219401002** • Sand Storm

**219400987** • Liquid Gold

**219400989** • Galactic Blue

**219401133** • Heritage White IV

**219401134** • Sonic Silver

**219401157** • Lemon Twist

**219401246** • Goblin Green

**219401247** • Diablo Red

**219401248** • Purple Galaxy

# HOODS

## Classic Hood Accent

Ryker 2026 and prior

- Add a little oomph up front!
- Installs over stock hood in minutes.
- Built to last.
- Matches Classic Panels.
- Incompatible with the LED Auxiliary Light (219401075).

■ **219400873** • Intense Black Gloss finish

■ **219400874** • Adrenaline Red Gloss finish

■ **219400875** • Yellow Shock Gloss finish

## Epic Hood

Ryker 2026 and prior, except Rally 2022 to 2026

- Distinctive hood-styling enhancement.
- Easily installs and removes in minutes.
- Matches Epic Panels.
- Painted color for exceptional luminosity and a premium look.

□ **219400876** • Immortal White High-Gloss finish

■ **219400877** • Carbon Black Satin finish

# HANDLEBARS

| | | | |
|---|---|---|---|
| **NEW UFit Handlebar Adjustment** | Ryker 2027 & up | **219401349** | |

- Adjust the position of the handlebars on-the-fly without any tools with the UFit Handlebar Adjustment.
- Provides a range of 42 mm (1-⅝ inches) of adjustment to give a personalized and comfortable riding experience for most riders.

| | | | |
|---|---|---|---|
| **Sport Handlebar** | Ryker 2026 and prior | **219400813** | |

- Performance-focused straight handlebar design.
- Ideal for the more aggressive rider.
- Reduces the gap between the rider and the handlebar by 4.88 cm.

| | | | |
|---|---|---|---|
| **Cross-Style Handlebar** | Ryker 2026 and prior | **219400847** | |

- Optimizes ergonomics for superior comfort, confidence, control and endurance.
- Reduces the gap between the rider and the handlebar by 4.04 cm.

| | | | |
|---|---|---|---|
| **Sport Grips** | Ryker | ■ **219400810** • Black<br>■ **219400919** • Adrenaline Red | |

- Improve grip for a better, more confident ride.
- Comfortable ergonomic texture.
- Deliver exceptional comfort on longer journeys.
- Sold in pairs.

# FOOTBOARDS

| | | | |
|---|---|---|---|
| **Ryker Floorboards** | Ryker | **219401109** | |

- Provides wider area than stock footpegs to comfortably rest your feet.
- Helps reduce vibration.
- Adjust the angle of the footboard for perfect ergo fit.

# SEATS AND BACKRESTS

## NEW Heated Comfort Seat

| | | |
|---|---|---|
| Ryker | 219401322 | |

- Get the ultimate comfort upgrade for your Can-Am Ryker.
- 5 heating levels to make any rider comfortable.
- Easy-to-operate with an ergonomic switch and LED indicators mounted on the handlebar.
- The optimized foam structure delivers more padding and comfort than the standard seat.
- Luxurious look and feel: the seat is finished in a blend of premium vinyl and synthetic suede wrapped in light grey contrast stitching to deliver a premium look.
- The synthetic suede center portion provides excellent grip to the rider while also being exceptionally breathable and comfortable on longer rides.

## Solo Driver Comfort Seat

| | | |
|---|---|---|
| Ryker | 219400962 | |

- Two-tone polyurethane skin.
- Fully waterproof, it seats the driver an inch higher while being both two inches wider and longer, resulting in added legroom.
- Incompatible with the MAX Mount (219401169) and Rear Spoiler (219400869, 219400870).
- Additional parts required for Ryker Rally—see instruction sheet.
- Incompatible with the driver backrest.

## Driver Comfort Seat

| | | |
|---|---|---|
| Ryker | 219401254 | |

- Cut-and-sew upholstery over padding for extra driver comfort.
- Wider and higher than stock seat.

## Passenger Comfort Seat

| | | |
|---|---|---|
| Ryker | 219401104<br>219400750 | |

219401104

219400750

- Cut-and-sew upholstery over generous padding for added comfort.
- Wider and longer than the Passenger Seat (219400842).
- Complete kit includes handles and retractable pegs.
- Passenger Comfort Seat (219400750) is designed to match the Driver Comfort Seat (219401254).
- Passenger Comfort Seat (219401104) is designed to match the Ryker Sport style.
- The MAX Mount (219401169 or 219401259) is required for installation.

## Passenger Seat

| | | |
|---|---|---|
| Ryker | **219400842** | |

- Designed to transform a 1-up to a 2-up configuration in minutes.
- Complete kit includes handles and retractable pegs.
- Pegs allow VSS (Vehicle Stability System) passenger calibration when flipped out.
- Same material as stock seat.
- The MAX Mount (219401169 or 219401259) is required for installation.

## Foldable Passenger Backrest

| | | |
|---|---|---|
| Ryker | **219400843** | |

- Cast-aluminum construction for added strength.
- Mid-lumbar support offers extra passenger comfort.
- Conveniently folds away providing better aesthetics when not in use.
- Passenger Seat or Passenger Comfort Seat required for installation.

## Passenger Short Rail

| | | |
|---|---|---|
| Ryker | **219400801** | |

- Enhances essential lower-lumbar support.
- Installs in fixed position in minutes.
- Passenger Seat or Passenger Comfort Seat required for installation.

## 1-up Driver Backrest

| | | |
|---|---|---|
| Ryker | **219400960** | |

- Can be installed or removed in an instant.
- Designed to enhance essential lumbar support.
- MAX Mount (219401169 or 219401259) is required for installation.
- Compatible with LinQ Top Case (219400764).
- Incompatible with Ryker LinQ Rack (219400965), Passenger Seat (219400842), Passenger Comfort Seat (219401104 or 219400750) and LinQ Top Case (36 L) (219401262).

## Driver Backrest

| | | |
|---|---|---|
| Ryker, except Rally models | **219401164** | |

- New flexible plastic construction.
- Sleek design providing extra back protection.
- Can be used with or without MAX Mount (solo configuration or with a passenger).
- Adjustable tilt for optimal comfort.

## NEW MAX Mount

| | |
|---|---|
| Ryker | **219401259** |

- Transform your Can-Am Ryker into a 2-up machine or a cargo powerhouse with the MAX Mount.
- Sturdy cast aluminum construction finished with durable black powder coat.
- Required for installing a passenger seat and most LinQ cargo accessories.

## MAX Mount

| | |
|---|---|
| Ryker 2026 and prior | **219401169** |

- Road-rugged one-piece cast-aluminum construction that's easy to install and remove.
- Compatible with LinQ Top Case (219400764).
- Required for the installation of Passenger Seat, Passenger Comfort Seat, LinQ Top Case, or Ryker LinQ Rack.
- Stock equipment on Ryker Rally and Ryker Sport.

## MAX Mount Trim

| | |
|---|---|
| Ryker | **219400939** |

- Stylish way to round out the appearance when no Passenger Seat or Passenger Comfort Seat is installed.
- Robust injection-molded polypropylene construction.
- Blends in perfectly with body styling and vehicle finish.
- The MAX Mount (219401169 or 219401259) is required for installation.
- Stock equipment on Ryker Rally and Ryker Sport.

# LINQ WIND PROTECTION

On the road, the wind is ever-present. The new Ryker model and our LinQ integration system let you choose the level of protection that suits you, with a range of windshields and deflectors from low-profile options that keep the open-air feel to taller designs for added coverage and comfort on longer rides. Both options mount in seconds with LinQ, no tools required, so you can gear up and hit the open road sooner.

No windshield

LinQ Sport Wind Deflector

LinQ Adjustable Touring Windshield

# WINDSHIELDS AND WIND PROTECTION

| | | |
|---|---|---|
| **NEW LinQ Sport Wind Deflector** | Ryker 2027 & up | **219401316** |

- Improve your comfort on every ride with the stylish LinQ Sport Wind Deflector.
- Provides excellent wind protection at the chest level.
- The minimalistic and sporty appearance of the deflector preserves the sleek look of your Can-Am Ryker.
- The 70% tint gives the deflector a dark, sporty look.
- Easily take the deflector on and off your vehicle thanks to the LinQ Nano technology.
- Hardcoated finish offering strong protection against UV rays and light scratches.

| | | |
|---|---|---|
| **NEW LinQ Adjustable Touring Windshield** | Ryker 2027 & up | **219401318** |

- Transform your riding experience at higher speeds with the LinQ Adjustable Touring Windshield, our most substantial wind protection accessory.
- Removes all wind pressure on the rider's upper body, making every ride more comfortable.
- Engineered to channel the incoming air over most riders' helmets: enjoy a quiet, buffeting-free ride.
- Take the windshield on and off your vehicle in just a few seconds thanks to the LinQ Nano technology.
- Adjustable height: effortlessly transition between high and low positions thanks to the spring-loaded mechanism offering 63 mm of travel.
- Hard-coated finish offering strong protection against yellowing and light scratches.

| | | |
|---|---|---|
| **Adjustable Sport Windshield** | Ryker 2026 and prior | **219401023** |

- Enjoy extra protection from upper-body wind blast.
- Provides added comfort and enhanced aerodynamic slip.
- Innovative flip-lever design allows for easy adjustments in infinite positions over 76,2 mm stroke.
- Complete with integrated lower deflector and matching aluminum support.

## Adventure Adjustable Windshield

| | |
|---|---|
| Ryker 2026 and prior | **219401294** |

- Be ready for any adventure with a windshield that's 150% larger than the Adjustable Sport Windshield (219401023).
- Provides added protection from blasts of wind to the upper body.
- Its enhanced comfort and aerodynamic slip, innovative flip-lever design and built-in lower deflector guarantee a riding experience like no other.

## Adventure Adjustable Windshield
*(screen only)*

| | |
|---|---|
| Ryker 2026 and prior | **219401030** |

- Screen of the Adventure Adjustable Windshield (219401294).
- No bracket.

## NEW Sport Handguard Deflectors

| | |
|---|---|
| Ryker | **219401330** |

- Offer additional hand protection in all road conditions.
- The 70% tint gives the deflector a dark, sporty look.
- Engineered for impact resistance and durability.
- Requires Aluminum Handguards 219401404 for installation.
- Not compatible with Performance Audio System (219401296)

## NEW Aluminum Handguards

| | |
|---|---|
| Ryker | **219401404** |

- Engineered for impact resistance and durability.
- Stunning wrap-around forged aluminum construction adding an exciting adventure look to the vehicle.
- Laser-etched Can-Am branding gives the handguards a premium look.
- Required for the installation of the handguard deflectors (219401127 or 219401330).

## Handguard Deflectors

| | |
|---|---|
| Ryker 2026 and prior | **219400894** |

- Offer additional hand protection in all road conditions.
- Engineered for impact resistance and durability.
- Added comfort means added endurance.
- Require Aluminum Handguards (219400998) for installation.

## Aluminum Handguards

| | |
|---|---|
| Ryker 2026 and prior | **219400998** |

- Extra protection for the hands.
- Add an exciting adventure look.
- Attractive wrap-around aluminum construction.
- Required for installation of Handguard Deflectors (219400894) and Handguard Accent Lighting (219400820).
- Stock equipment on Rally Edition model.

## Windshield Kit for Audio

| | |
|---|---|
| Ryker 2026 and prior | **219401144** |

- Install a windshield on top of your audio system.
- Requires 219401033.

# LINQ SYSTEM

LinQ integration lets you adapt your ride in seconds to match your needs and riding style. From practical storage solutions to added comfort features like our driver backrest, every accessory is designed for a seamless fit and quick installation. You can also tailor your riding experience with wind protection options. With LinQ, switching setups is fast, intuitive, and built to keep you focused on the road ahead.

## LINQ NANO

1

(22L) Saddlebag Set*

2

Nano Tank Bag

3

Sport Wind Deflector

OR

Adjustable Touring Windshield

## LINQ

4

Top Case (36L)

OR

1-up Driver Backrest

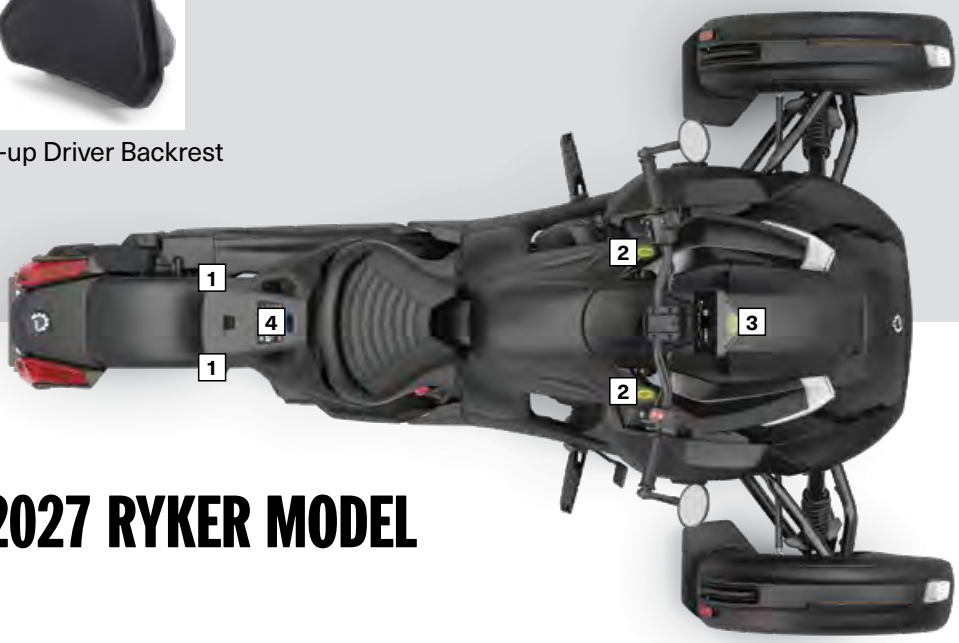


## INTEGRATION ON 2027 RYKER MODEL

*Include LinQ Nano Side Mounts.

# LINQ, CARGO AND STORAGE

## NEW LinQ Nano Tank Bag

| | |
|---|---|
| Ryker 2027 & up | **219401307** |

- Conveniently store your belongings within reach with the LinQ Nano Tank Bag.
- Take the bag on and off your Can-Am Ryker in seconds thanks to the LinQ Nano technology.
- Semi-rigid construction with 3 storage compartments for a total capacity of 3 liters.
- Convenient opening and closing of the storage compartments with hidden magnets.
- Not compatible with the Premium Audio System 219401296.

## NEW LinQ (22L) Saddlebag Set

| | |
|---|---|
| Ryker | **219401319** |

- Add convenient and stylish storage to your Can-Am Ryker with the LinQ (22L) Saddlebag Set.
- Comes in a complete kit that includes the cast aluminum support arms: no separate purchase required.
- Includes a pair of waterproof, removable inner liners that have a laptop pocket, a shoulder strap for easier transport, and a bright yellow interior to help you see the items inside.
- The bags can be easily removed in a few seconds with the LinQ Nano technology.
- Anti-theft design: the lockable buckles secure both the contents of the bag and the LinQ Nano anchors to the vehicle.
- Compatible with a passenger seat or a LinQ Top Case.
- Requires MAX Mount revision 219401259.

## NEW SHAD Expandable Saddlebags

| | |
|---|---|
| Ryker | **219401304** |

- Take your cargo game to the next level with the SHAD Expandable Saddlebags.
- A true storage powerhouse with a total combined capacity of 76 liters (38 liters per bag).
- Expandable design: make the bags bigger by 40% when needed, or collapse them to minimize their visual impact and reduce the footprint of your Can-Am Ryker.
- Can be opened, closed, and removed from the vehicle in a few seconds, as well as carried with the large integrated retractable handles.
- Water-resistant.
- Lockable with a key for maximum security (2 keys provided).
- Easily fit one modular helmet XL ECE-22-06 per bag when expanded.
- The two inner nets and internal trays help you load the bags and secure your cargo.
- Supports for SHAD Expandable Saddlebags 219401328 required for installation.

## NEW Supports for SHAD Expandable Saddlebags

| | |
|---|---|
| Ryker | **219401328** |

- Ultra-sturdy die-cast aluminum construction.
- Minimalistic and sleek design ensures the brackets blend with the styling of the vehicle when the SHAD Expandable Saddlebags are not installed.
- Easy to install in only a few minutes with basic tools.
- Compatible with or without the MAX Mount, making it the most versatile storage option for the Can-Am Ryker.
- Comes in a pair.
- Required for the installation of the SHAD Expandable Saddlebags 219401304.

## LinQ Top Case (36 L)

| | |
|---|---|
| Ryker | **219401262** |

- Backrest cushion made from injected polyurethane foam covered with vinyl that can resist all riding conditions included.
- Weatherproof top case.
- 36-liter capacity.
- Installs under the tail section / passenger seat.
- Quick and easy tool-less LinQ system removes as effortlessly as it installs.
- Fits all sizes of helmet.
- Add the Top Case Inner Liner (219401257) so you can transport your belongings more easily.
- Not compatible with Passenger Seat or Passenger Comfort Seat.
- Requires MAX Mount (219401169 or 219401259) on Standard model.

## Top Case Inner Liner

| | |
|---|---|
| Ryker | **219401257** |

- Weather resistant.
- The yellow interior helps you find what you're looking for in seconds.
- Designed expressly for the LinQ Top Case (36 L) (219401262).
- Interior and exterior pockets with zippers.
- Easily transportable with straps.
- Requires LinQ Top Case.
- Included a convenient storage organizer that fits easily into the lid.

## LinQ Urban Bag

| | |
|---|---|
| Ryker | **219401026** |

- LinQ Urban Bag (40.6 cm).
- Multi-platform LinQ fit.
- Volume up to 40 liters.
- Water-resistant outer shell.
- Heavy-duty construction with high-quality zippers.
- Reversible integrated flap with water-resistant storage pockets.
- Easy-access large roll-top opening (glove-friendly).
- Inside-vehicle key-holder fastener.

**Inner liner:**

- Waterproof removable liner.
- Integrated storage pocket.
- Integrated padded laptop pocket.

**Backpack option:**

- Adjustable and removable shoulder system to better fit man and woman riders.
- Ergonomic and comfortable back pads.
- Lightweight shoulder system design.

## Ryker LinQ Plate

| | |
|---|---|
| Ryker | **219400965** |

- Designed to accommodate a wide range of BRP LinQ 40.6 cm accessories.
- Mounting system allows installation quickly and easily onto the MAX Mount.
- The MAX Mount (219401169 or 219401259) is required for installation.

## Ryker LinQ Rack

| | |
|---|---|
| Ryker | **219401103** |

- Add-on to the LinQ Plate for more cargo options.
- Comes with a cargo net.
- Bungee cord-friendly.
- Requires LinQ Plate to be installed.

## LinQ Tool Holders

| | |
|---|---|
| Ryker | **715007358** |

- Innovative swivel latch allows it to securely grip objects such as tools or fishing rods in a variety of positions.
- Sold in pairs.
- The Ryker LinQ Plate (219400965) is required for installation.

## LinQ 16 L Cooler

| | |
|---|---|
| Ryker | **219400964** |

- Versatile, road-friendly, rotomolding-built LinQ Thermal Box designed to keep things hot or cold, and always ready for when you need them.
- Its expansive 16 L capacity lets you cater to any size hunger or thirst whatever the length of the ride.
- The Ryker LinQ Plate (219400965) is required for installation.

## LinQ Modular Box (10 L)

| | |
|---|---|
| Ryker | **715005494** |

- Modular LinQ cargo boxes with 10 L capacity.
- Allows stacking of other modular boxes to always have the right gear accessible.
- The Ryker LinQ Plate (219400965) is required for installation.

## Thermal Insert for LinQ Modular Box (10 L)

| | |
|---|---|
| Ryker | **219401110** |

- Insulated liner.
- Fits very well in the LinQ Modular Box (10 L).
- Can contain five 473 ml cans or six 355 ml cans.

## LinQ Sport Bag

| | |
|---|---|
| Ryker | **860202895** |

- Our 17 L LinQ Sport Bag holds everything in while keeping the weather out.
- The perfect place to keep wallets, water bottles, smartphones and jackets safe and secure.
- Constructed with a sturdy rigid bottom with semi-rigid top.
- The Ryker LinQ Plate (219400965) is required for installation.

## NEW LinQ 30 L Pro Bag

| | |
|---|---|
| Ryker | **860203038** |

- Two transparent water-resistant pockets in bag base for keeping belongings extra dry and easy to locate.
- Top lid includes additional 5 liters of quick access storage.
- Easy pull zipper system.
- Quick, easy and secure LinQ system installation.
- Carry handle for easy transport.

## LinQ 20 L Semi-Rigid Cooler

| | |
|---|---|
| Ryker | **295101252** |

- 20 L of insulated, water-resistant capacity.
- Quick, easy and secure LinQ system installation.
- Attaches with one set of LinQ Fasteners.
- Single day use soft cooler.
- Mesh pocket on top of the lid.
- Zippered pocket under the lid for quick and easy access.
- Removable interior for easy cleaning.
- Carry handles for easy transport.
- Can contain twelve 355 ml cans.
- Dimensions: 48.3 cm L x 33 cm W x 25.4 cm H.
- The Ryker LinQ Plate (219400965) is required for installation.

## LinQ Roll-Top Bag

| | |
|---|---|
| Ryker | **715008110** |

- LinQ Roll-Top Bag offers 40 L of fully waterproof adjustable storage for your essentials.
- Its roll-top design secures your gear snugly, while a heavy-duty rigid plastic base and foam-lined bottom offer additional protection for the long haul.
- An integrated handle allows for easy transportation on or off the vehicle.
- The Ryker LinQ Plate (219400965) is required for installation.

## LinQ SR21 Tunnel Bag

| | |
|---|---|
| Ryker | **860202449** |

- Semi-rigid expandable LinQ Tunnel Bag offers a roomy 21 L capacity.
- Convenient, quick and easy tool-less LinQ installation and removal.
- The Ryker LinQ Plate (219400965) is required for installation.

## LinQ Semi-rigid Bag

| | |
|---|---|
| Ryker | **219401039** |

- Offers 40 L of cargo space for fully loaded adventures.
- Semi-rigid design and built-in rain cover keep your stuff safe in any condition.
- The yellow interior helps you find what you're looking for in seconds.
- Removable mesh organizer and carry-on pouch for increased customization.
- The Ryker LinQ Plate (219400965) is required for installation.
- Not compatible with LinQ Lock (860201968).

## LinQ Top Case (16 L)

| | |
|---|---|
| Ryker | **219400764** |

- 16 L of rugged, securely mounted roll-top weatherproof storage.
- Quick and easy tool-less LinQ system—effortless removal and installation.
- The MAX Mount (219401169) is required for installation.
- Not compatible with Passenger Seat or Passenger Comfort Seat.

## LinQ Lock

| | |
|---|---|
| Ryker | **860201968** |

- Simple way to lock most LinQ accessories in place.
- Retrofits most LinQ accessories.
- A cover protects the lock from the elements.
- Not compatible with Tool Holder and LinQ 16 L Cooler and LinQ Semi-rigid bag (219401039).
- Pack of 1.
- Comes with 2 keys.

## Tank Bag

| | |
|---|---|
| Ryker 2026 and prior | **219400762** |

- Safely and securely stow away keys, wallet, ID and more (capacity: 3 L).
- Integrated mobile-phone holder.
- Convenient easy-access storage at your fingertips.
- Secure magnetic holding system with extra safety buckles.

## Front Storage Organizer

| | |
|---|---|
| Ryker 2026 and prior | **219401112** |

- Foam liner that maximizes storage in your glove box.
- Pockets on each side of the liner and in the lid for better organization.

## Helmet Bag

| | |
|---|---|
| Ryker 2026 and prior, except Rally 2022 to 2026 | **219400765** |

- Integrated helmet storage solution.
- Allows locking of helmet onto driver seat.
- Anti-theft device for added peace of mind (padlock not included).
- Conveniently doubles as rain guard for seat.
- Helmet bag can also be mounted on Passenger Seat (219400842).
- Conveniently store in front bin.

## SHAD† Hard Saddlebag

| | |
|---|---|
| Ryker | **219400844** |

- Shock-resistant storage with enough room for a 2XL full-face helmet equipped with a communication system (capacity: 36 L).
- Robust 3-point mount for added stability, security and peace of mind.
- Simple single-bag right-side installation.
- Saddlebag Rack (219400856) is required for installation.

## Saddlebag Rack

| | |
|---|---|
| Ryker | **219400856** |

- Ultra-sturdy long-distance-durable aluminum construction.
- Required for installation of SHAD Hard Saddlebag (219400844).
- Integrated and clean look when SHAD Hard Saddlebag is not installed.

## SHAD Saddlebag Liner

| | |
|---|---|
| Ryker | **219401074** |

- Designed expressly for SHAD Hard Saddlebag (219400844) to provide extra convenience.
- Includes integrated carrying handle and a shoulder strap.

## SHAD Waterproof Rear Bag

| | |
|---|---|
| Ryker | **219401099** |

- Maximum, accessible protection for your belongings with a waterproof main compartment and glove-friendly zippers.
- Reflective features ensure optimal safety on the road.
- A multitude of pockets for versatility and made from durable, easy-to-clean material for practicality.

# AUDIO AND ELECTRONIC ACCESSORIES

## NEW Performance Audio System

Ryker 2027 and up | **219401296**

- Plug-and-play audio system powered by MTX Audio.
- Stream music directly from your phone via bluetooth.
- The system powers on automatically every time the vehicle is started and remembers the last paired device for a hassle-free operation.
- 2 large speakers and 4 tweeters ensure optimal and accurate coverage of the whole musical range.
- 100-watt RMS Power, 200-watt Peak Power and 113-decibel output.
- Pair with the LinQ Adjustable Touring Windshield for even better performance at higher speeds, thanks to reduced wind noise.
- Easy to operate with ergonomic, accessible buttons.

## Audio System

Ryker 2026 and prior | **219401033**

- Plug-and-play audio system powered by MTX Audio.
- Bluetooth system.
- Easy pairing.
- 2 speakers and 4 tweeters.
- 110-decibel output.
- 50-watt RMS.
- 130-watt peak power.
- Windshield compatible with the Audio System (not included).
- Comes with a bracket for installing a windshield on top of your audio system.
- Easy installation on the handlebars for better integration.

## NEW Cruise Control

Ryker 2027 and up | **219401408**

- Make your longer rides more comfortable with our easy-to-use cruise control system.
- Proper electronic cruise control: when activated, the vehicle takes into account hills and turns to maintain a constant cruising speed.
- The ergonomic button is easy to reach and well-integrated with other handlebar controls.
- Not an adaptive system, the vehicle will not brake for you (see the installation instructions for more details).

## Cruise Control

Ryker 2022 to 2026 | **219401135**

- Electronic Cruise Control.
- Ergonomic speed regulator integrated on the handlebars.
- Easy access.
- Easy installation.
- Minimum speed to activate the cruise control: 35 km/h.
- Minimum speed when activated: 30 km/h.

## NEW Heated Grips

Ryker 2027 & up | **219401306**

- Heat levels for grips displayed on vehicle screen.
- Ergonomic button integrated on LH grip.
- Five temperature settings.
- Hold button to reach maximum heat quickly.
- Remembers your last heat setting.
- IP67-rated waterproof sealing keeps the elements out.
- ECE compliant.
- Clamp-on grips, no glue required.

## Heated Driver Grips

Ryker 2022 to 2026 | **219401115**

- Heat levels for grips displayed on vehicle screen.
- Ergonomic button integrated on LH grip.
- Five temperature settings.
- Hold button to reach maximum heat quickly.
- Remembers your last heat setting.
- IP67-rated waterproof sealing keeps the elements out.
- ECE compliant.
- Plug-and-play installation.
- Clamp-on grips, no glue required.
- Compatible with cruise control.

## Glovebox Lock

| | |
|---|---|
| Ryker 2021 and up | **219401136** |

- Innovative Glovebox Lock.
- The latch is released when you wake up your vehicle (start button) and a valid key is detected.
- No need to start the engine or reverse throttle.
- The latch locks when the vehicle is turned off.
- If the D.E.S.S.™ key is removed while the engine is running, the engine will continue to run and the latch will remain unlocked. So once the engine is off, the latch locks either when the key is removed or after a delay of about 30 seconds.
- Stock equipment on Ryker Sport and Ryker Rally models.

## Peak Design Phone Holder

| | |
|---|---|
| Ryker | **219401317** |

- Safely mount a mobile phone to your handlebar in seconds thanks to the patented SlimLink attachment system.
- Included Bar mount V2 and Universal Adapter, for all phones.

Bar mount:

- Machined/anodized aluminum mounting head and arm.
- Grippy silicone mounting pad.
- Silicone vibration dampers.
- High-temperature resistance mounting magnets. Engineered to maintain their magnetic strength and integrity even when exposed to elevated temperatures.

Universal Adapter:

- Adheres to smooth, non-textured, non-porous case materials like hard plastic and metal. Not recommended for soft or rubbery surfaces like silicone or leather.
- 100% recycled weatherproof nylon canvas exterior shell.
- Ultralight polycarbonate body.
- High-temperature resistance mounting magnets.
- High-strength ceramic locking ring.
- Ultra-strong weatherproof 3M VHB.
- Compatible with all Peak Design holders.

## Smartphone Holder

| | |
|---|---|
| Ryker 2026 and prior | **219400841** |

- RAM† Mount X-Grip system ensures secure smartphone attachment.
- Soft rubber endpoints protect device finish.
- Practical, convenient and engineered for travel on any road.
- Adapts to any phone size.
- Incompatible with the GPS Holder (219400796/219400940).

## GPS Holder Kit

| | |
|---|---|
| Ryker | **219400796** |

- GPS Garmin† Zumo† 590 mount.
- Installs on the right handlebar via the RAM mount system and sits high for optimal visibility.
- Easily adjusts along both axes to minimize glare and reflected light.
- Incompatible with Smartphone Holder (219400841).
- Includes electrical harness.

## GPS Holder Kit
*(Not illustrated)*

| | |
|---|---|
| Ryker | **219400940** |

- GPS Garmin Zumo 590 mount.
- Installs on the right handlebar via the RAM mount system and sits high for optimal visibility.
- Easily adjusts along both axes to minimize glare and reflected light.
- Incompatible with Smartphone Holder (219400841).
- Does not include electrical harness.

# LIGHTS

## NEW Front Accent Light

| | |
|---|---|
| Ryker 2027 and up | **219401321** |

- Make your Ryker stand out in a crowd with this bold front accent light.
- Perfectly integrated into the lower fascia of the vehicle.
- Sealed and welded assembly for maximum durability.
- Generates a smooth, diffused glow for a high-quality appearance.
- Impress onlookers with an elaborate start-up animation: the light gradually illuminates when the vehicle is turned on.
- Lighting color matches the standard Ryker headlight and other accessory lights.
- Compatible with all Ryker models.
- Not available in Europe.

## NEW LED Fog Lights

| | |
|---|---|
| Ryker | **219401314** |

- 1.5 W LED lights producing 800 lumens each.
- Automotive-level, high-quality assemblies ensure durable operation for years to come.
- Focused, precise lighting pattern for maximum visibility at night.
- Legal for Europe and North America regulations.
- Easy activation with a handlebar-mounted switch.
- Aim adjustment possible through the easily-accessible adjustment screws.

## NEW Headlight Signature Light

| | |
|---|---|
| Ryker 2027 and up | **219401350** |

- Gives an unmistakable, distinctive look to your Can-Am Ryker.
- Automatically turns on and off smoothly and gradually with the vehicle's ignition.
- Uses bright and energy-efficient LEDs.
- Lighting color matches the standard Ryker headlight and other accessory lights.
- Does not provide additional lighting output for riding.
- Not available in Europe.

## NEW 5 in. Color Display Screen Protector

*(Not illustrated)*

| | |
|---|---|
| Ryker | **219401334** |

- Tempered glass – 0.5 mm thick.
- 9H hardness for tough protection.
- 100% bubble-free adhesive.
- Anti-scratch and anti-fingerprint.
- Maintains 99.99% clarity.
- Easy to clean.
- Includes cleaning tools: wet wipe, dry wipe, dust absorber, and soft cloth.

## Handguard Lighting

| | |
|---|---|
| Ryker 2026 and prior | **219400820** |

- Customize your night rides with a uniquely personal touch.
- Adds distinctive flair and style to the Aluminum Handguards.
- Requires Aluminum Handguards (219400998) for installation.
- Not EC compliant.
- Not available in Europe.

## LED Auxiliary Light

| | |
|---|---|
| Ryker 2026 and prior, except Rally 2022 to 2026 | **219401075** |

- Delivers an extra 2,500 lumens of light.
- Enjoy a more visible night-riding experience.
- Fully integrated design blends in seamlessly with your vehicle.
- Incompatible with the Classic Hood Accent and Limited Edition Kit hood accent.
- Not EC compliant.
- Not available in Europe.

# WHEELS AND FENDERS

## Front Wheels

| | | |
|---|---|---|
| Ryker Rally | ■ **219401395** • Deep Black | |

- Aluminum wheels.
- 15 spokes.
- Machined and tinted.
- Front wheels: 16 x 4.5 in. (406 x 114 mm).
- Sold in pairs.

## Rear Wheel

| | | |
|---|---|---|
| Ryker Rally | ■ **219401165** • Deep Black | |

- Aluminum wheel.
- 15 spokes.
- Machined and tinted.
- Rear wheel: 15 x 6.5 in. (381 x 165 mm).

## Circuit Front Wheels

| | | |
|---|---|---|
| Ryker, except Rally models | ■ **219401159** • Liquid Gold | |

- Aluminum wheels.
- 16 spokes.
- Machined and tinted.
- Front wheels: 16 x 4.5 in. (406 x 114 mm).
- Sold in pairs.

## Circuit Rear Wheel

| | | |
|---|---|---|
| Ryker, except Rally models | ■ **219401160** • Liquid Gold | |

- Aluminum wheel.
- 16 spokes.
- Machined and tinted.
- Rear wheel: 16 x 6.5 in. (406 x 165 mm).

# SUSPENSION

| | | | |
|---|---|---|---|
| **FOX† Performance Series Rear Suspension** | Ryker 2026 and prior, except Rally Edition | **219400799** | **9.99** |

- QS3 (Quick Switch) compression adjustment lets you custom-tune your ride for better comfort and handling.
- Works with the flip of a switch.
- Choose from precalibrated soft, medium and firm settings according to driving conditions, passengers, and individual performance requirements.
- Features a spring preload adjustment.
- Black anodized 6061 aluminum alloy body with remote reservoir.
- Perfect for frequent 2-up or aggressive riding.

| | | | |
|---|---|---|---|
| **Swaybar** | Ryker | **219400819** | |

- Helps reduce roll while heightening control and responsiveness while cornering.
- Enjoy a sportier, more confident ride.
- 33% stiffer than stock equivalent.

| | | | |
|---|---|---|---|
| **2-Up Rear Spring** *(Not illustrated)* | Ryker, except Sport and Rally models | **219400974** | |

- Stiffer rear springs.
- Recommended for occasional and frequent 2-up riding.
- Incompatible with the FOX Performance Series Rear Suspension (219400799).

# DECALS AND CUSTOM ACCESSORIES

| | | | |
|---|---|---|---|
| **NEW Sport Air Intake Cowls with Pre-filter** | Ryker | **219401320** | |

- Give your Can-Am Ryker a sporty appearance with these bold air intake accents.
- Make maintenance a snap with these easy-to-clean intake pre-filters.
- For heightened protection of your motor intake.
- Standard equipment on Rally models.

| | | | |
|---|---|---|---|
| **Rear Mud Flap** | Ryker | **219401137** | |

- Additional protection for rear projections.
- Flexible material.

| | | | |
|---|---|---|---|
| **Rally Fender** | Ryker | **219400963** | |

- Give your ride that distinctive look of adventure with the Rally Fender.
- Stock on Rally Edition model.

## MAX Mount Cover

| | |
|---|---|
| Ryker | **219401001** |

- This sleek cover changes your ride into a sporty 1-up configuration and protects the tail section of our MAX Mount (219401169).
- Ultra-high-quality injection-molded scratch-resistant construction built for the road and made for mile after mile of solo adventure.
- Incompatible with Ryker LinQ Rack, Passenger Seat, Passenger Comfort Seat and LinQ Top Case.

## Cluster Relocator

| | |
|---|---|
| Ryker 2026 and prior | **219400948** |

- Moves the cluster forward, replacing the glove box, while its integrated spoiler lends it a clean, sporty look, all without impacting cluster visibility.
- Incompatible with Adjustable Sport Windshield, Gauge Spoiler and Front Storage Organizer.

## Front Grille Trims

| | |
|---|---|
| Ryker | **219400947** • Aluminum |

- The Front Grille Trims are a great way to give the ultimate excitement ride that ultimate adventure look!
- Mounting on each side of the front grille, they're a stylish way to inject a performance look and feel that blends in perfectly with our other Rally accessories.

## Rear Spoiler

| | |
|---|---|
| Ryker, except Rally and Sport models | **219400869** • Intense Black<br>**219400870** • Adrenaline Red |

- Great-looking rear spoiler adds style to your vehicle.
- Easy to install.
- Incompatible with the MAX Mount (219401169) (2-up configuration).
- High-gloss finish.
- Matches Classic Panels.

## Air Intake Accents with Pre-Filter

| | |
|---|---|
| Ryker 2026 and prior | **219401025** |

- Make maintenance a snap with the easy-to-clean motor-side intake pre-filter.
- For heightened protection of your motor intake.
- Seamless integration with the Rally model with the two aesthetic air-intake clips.

## NEW Sport Front Spoiler

| | |
|---|---|
| Ryker, except Rally 2026 and prior | **219401309** |

- Bring the look of your Can-Am Ryker to the next level with this sport front spoiler.
- Makes the front of the vehicle stand out with its bold design.
- Protects the lower bumper against light scrapes.
- Durable polymer construction for maximum durability.
- Designed to fit perfectly with the Sport Air Intake Cowls, which share the same design elements.

## Gauge Spoiler

| | |
|---|---|
| Ryker 2026 and prior | **219400818** |

- Simple, effective aerodynamic tweak.
- Lends a sporty look that's easily customized with Gauge Spoiler Decals.
- Clips on without tools for quick, convenient installation.

## Gauge Spoiler Decal

Ryker 2026 and prior

- Easy-to-apply peel and stick customization for Gauge Spoiler (219400818).
- Enhances the appearance of your vehicle.

- **219400916** • Immortal White
- **219400917** • Adrenaline Red
- **219400918** • Army Green
- **219400936** • Haze Blue
- **219400937** • Orange Blaze
- **219400938** • Electric Yellow
- **219400980** • Pink Punk

## Wheel Accents

Ryker STD 2022 and prior

- **219400825** • Intense Black
- **219400920** • Adrenaline Red

- Easy-clip wheel accents for hassle-free customization.
- Add prominence and a fresh new look to your vehicle.
- Even more impressive when paired with Wheel Decals.
- Kit of 15 Wheel Accents.

## Wheel Decals

Ryker STD 2022 and prior

- **219400921** • Adrenaline Red
- **219400934** • Orange Blaze
- **219401010** • Supersonic Green

- The perfect road-ready eye candy designed to enhance the look of your ride.
- Easy-to-apply decals made for all your adventures.
- Pack a punch when combined with the Wheel Accents.
- Kit of 3 Wheel Decals.

# RIDE PROTECTION

## Front Vehicle Protection

| | | |
|---|---|---|
| Ryker | **219401108** | |

- Additional protection for the front of your vehicle.
- Rally style.
- Incompatible with Radiator Protector.

## Grille Protection Inserts

| | | |
|---|---|---|
| Ryker | **219401161** | |

- Small inserts to fully complement the front grille protection from small projections.
- Snap-in installation, no tools required.

## Radiator Protector

| | | |
|---|---|---|
| Ryker 2026 and prior | **219400999** • Aluminum | |

- Designed to deflect small rocks and other common road debris, it's your first line of defense against those small road hazards that can have a big effect on the look of your vehicle.

## Splash Guards

| | | |
|---|---|---|
| Ryker 2026 and prior | **219400817** • Black | |

- Simple and innovative design that works to protect against lower body splashing.

## Skid Plate

| | | |
|---|---|---|
| Ryker | **219401251** | |

- Protects your ride with its sturdy two-piece stamped-aluminum construction.
- Keeps your CVT and YAW sensors safe from rock debris.

| | | | |
|---|---|---|---|
| **Locking Parking Brake Lever** | Ryker 2026 and prior | **219401021** | |

- One of the few accessories designed to stop your ride from moving, our safety-first Locking Parking Brake Lever means it stays put when parked to ensure your peace of mind.

| | | | |
|---|---|---|---|
| **Fuel Tank Lock** | Ryker 2021 to 2026 | **219401059** | |

- Fuel Tank Cap with lock.
- 2 keys included.

| | | | |
|---|---|---|---|
| **Fuel Tank Lock and Parking Brake Lock Kit** | Ryker 2021 to 2026 | **219401313** | |

- Lockable Fuel Tank Cap and Parking Brake Lock.
- Same key for both.
- 2 keys included.

| | | | |
|---|---|---|---|
| **Knee Pads** | Ryker | **219401077** | |

- Soft closed-cell polyurethane construction designed for enhanced knee comfort.
- Quick and convenient tool-less installation.
- Provide additional grip.
- Except when the premium audio is installed.

| | | | |
|---|---|---|---|
| **Ryker Learning Key** | Ryker models equipped with the 900 ACE engine only | **219401020** | |

- Designed expressly for the Can-Am Ryker 900, the Learning Key is an excellent way for new drivers to get up to speed on our 3-wheel models.
- Top speed is limited to 56 mph (90 km/h) while still allowing for operation in Eco, Sport and Rally modes.

| | | | |
|---|---|---|---|
| **Can-Am D.E.S.S. Key** | Ryker | **710006336** | |

- Protect your vehicle and yourself. Make sure you have a second (spare) key.
- To be completed with a cap (705013894)

# COVERS

## NEW Outdoor Cover Ryker

Ryker 2027 and up | **219401333**

- Made of durable, 100% waterproof, fully-breathable 300-denier polyester with PU coating.
- Easy-on/easy-off system ensures cover is secured on the vehicle even in windy conditions.
- Flannel inner liner prevents damage to key areas of the vehicle, such as the windshield.
- Accommodates all Can-Am accessories with expandable areas operated with the integrated zippers.

## Outdoor Cover

Ryker 2026 and prior | ■ **219401141** • Black

- Rugged all-weather protection perfect for temporary vehicle storage.
- Ultra-durable solution-dyed, mildew-resistant 100-denier polyester construction.
- Easy to maintain.
- Equipped with anti-scratch lining.
- Amply sized to accommodate windshield and any accessory.

## Indoor Cover

Ryker 2026 and prior | ■ **219401142** • Black

- Our fully extensible polyester Indoor Cover is the ideal solution to keep your vehicle clean until you're ready to hit the road and clock some miles.
- Accommodates all Can-Am accessories.
- Suitable for indoor use only.

## Integrated Cover

Ryker 2026 and prior | ■ **219401143** • Black

- Keep your favorite ride safe from the elements anywhere you stop while on the road.
- This 100-denier half-cover protects our optional Top Case (219401011) and comes complete with an integrated pocket for convenient storage when not in use.
- Accommodates all Can-Am accessories!

# SPYDER ACCESSORIES

# BUNDLE UP TO NEVER COMPROMISE.

**Life brings challenges, we bring solutions.**
**Discover our packages made to support you every day.**
**No matter the road ahead, ride stronger, live freer, and keep pushing forward.**

## SPYDER F3

| ESSENTIALS | F3-S | F3 LTD | F3 LTD SS | |
|---|---|---|---|---|
| Brake and Shifter Linkages (Ufit - choose your size) | see specbook | see specbook | see specbook | ‡ |
| Blue Ridge Windshield | 219401264 | | | |
| Detachable Passenger Backrest | 219401180 | | | |
| Peak Design Phone Holder | 219401317 | 219401317 | 219401317 | |
| Backup Camera kit * | | 219401199 | | |
| 10'25 Color Touch Screen Protector | 860202680 | 860202680 | 860202680 | ‡ |
| Outdoor Cover | 219400495 | 219400768 | 219400768 | ‡ |
| Can-Am D.E.S.S. Key - 2nd key | 710010282 | 710010282 | 710010282 | ‡ |

| ADVENTURE | F3-S | F3 LTD | F3 LTD SS | |
|---|---|---|---|---|
| Detachable Driver Backrest * | 219401284 | 219401284 | | ‡ |
| Passenger Floorboards | 219400901 | | | ‡ |
| SHAD Saddlebags for Can-Am | 219400721 | | | |
| SHAD Saddlebags Rack | 219400727 | | | |
| SHAD Saddlebag Liner | 219400731 | | | ‡ |
| Top Case Rack * | | 219400743 | | ‡ |
| Top Case Inner Bag | | 219400748 | 219400748 | ‡ |
| Deluxe Saddlebag Liners | | 219400606 | 219400606 | ‡ |
| Heated Grips | 219401286 | | | ‡ |
| Occasional 2-up Rear Shock | 219400739 | | | ‡ |

## SPYDER RT

| ESSENTIALS | RT LTD | RT Sea-to-Sky | |
|---|---|---|---|
| Driver Backrest * | 219401285 | | |
| Peak Design Phone Holder | 219401317 | 219401317 | |
| Backup Camera kit * | 219401199 | | |
| 10'25 Color Touch Screen Protector | 860202680 | 860202680 | ‡ |
| Semi-Rigid Front Cargo Travel Bag * | 219400167 | | ‡ |
| Outdoor Cover * | 219400968 | | ‡ |
| Can-Am D.E.S.S. Key - 2nd key | 710010282 | 710010282 | ‡ |

* May already be included on certain vehicle models
‡ Not visible

# PANELS AND HOODS

## PANELS

### RT Rear Panel

Spyder RT Limited 2020 and up

- The Top Rear Panel caps the area normally occupied by the Top Case when not in use, preserving the smooth lines and sporty appearance of your ride.
- Incompatible with Passenger Armrests (219400958).
- Stock equipment on the base model.

**219401076** • Asphalt Grey

**219401014** • Deep Marsala

**219401013** • Petrol Metallic

Spyder RT Limited 2022 and up

**219401166** • Carbon Black

**219401154** • Chalk Metallic

# HANDLEBARS, CONTROLS AND GRIPS

| | | | |
|---|---|---|---|
| **Short Reach Handlebar** | Spyder F3 2023 and prior, Spyder RT 2020 – 2023 | **219400909** | |
| | Spyder F3 2024 and up Spyder RT 2024 and up | **219401331** | |

- Part of the UFit System.
- Perfect for shorter riders.
- Brings the controls closer to the rider, resulting in a more relaxed riding position.
- Standard equipment on F3 Limited Special Series.

| | | | |
|---|---|---|---|
| **Long Reach Handlebar** | Spyder F3 2023 and prior, Spyder RT 2020 – 2023 | **219400910** | |
| | Spyder F3 2024 and up Spyder RT 2024 and up | **219401269** | |

- Part of the UFit System.
- The longer reach causes the torso to lean forward, bringing the riding position closer to the console.
- Perfect for taller riders.
- 219401269 Standard equipment on F3 (except limited Special series) and all RT.

| | | | |
|---|---|---|---|
| **Adjustable Handlebar** | Spyder RT 2020 – 2023 | **219401046** | |

- This handlebar adjusts by up to 50,8 mm for unmatched ergonomics.
- Adjustment is a snap: just flip the lever—no tools required.
- Made of anodized black aluminum for sleek durability.

| | | | |
|---|---|---|---|
| **Brake and Shifter Linkages** | All F3 SE6 models | –2 • Position 1 • **219400561** | |
| | | –1 • Position 2 • **219400563** | |
| | | +1 • Position 4 • **219400566** | |
| | | +2 • Position 5 • **219400571** | |

- Part of the UFit System.
- Find the best driving position for you.
- Replace stock linkage (Position 3) to set pegs to different positions.

# FOOTBOARDS

| | | | |
|---|---|---|---|
| **NEW Driver Floorboard Kit** | All Spyder F3 models | **219401359** | |

- Replace the stock pegs for a more comfortable, relaxing ride.
- Comes with rubber pads and mounting hardware.
- Can be positioned with the UFit System.
- Standard equipment on F3 Limited and Special Series.

| | | | |
|---|---|---|---|
| **Floorboard Risers** | Spyder RT 2020 and up | **219401163** | |

- Designed for better comfort and accessibility for shorter riders.
- Increase the height of the floorboards by 15,88 mm.
- Replace the stock floorboard rubber mats.
- The kit also includes a riser block for the brake pedal pad.

| | | | |
|---|---|---|---|
| **Passenger Floorboards** | All Spyder F3 models | ■ **219400901** • Carbon Black | |

- Replace stock pegs for additional comfort.
- Comes with rubber pads and mounting hardware.

# SEATS AND BACKRESTS

| | | | |
|---|---|---|---|
| **2-Up Conversion Kit**<br>*(Not illustrated)* | F3 Base models<br>2019 to 2023 | **219400975** | |

- Complete passenger kit to allow 2-up riding on F3 base.
- Includes passenger seat, pegs and handles.

| | | | |
|---|---|---|---|
| **Detachable Driver Backrest** | All Spyder F3 models | **219401357** | |

- Generous width and height for superior lumbar support.
- Installs and removes in minutes.
- Tilt adjustable.
- Fits on production, Cannonball, Vinyl Coast-to-Coast and Leather Coast-to-Coast seats.
- Anti-theft feature.

| | | | |
|---|---|---|---|
| **Detachable Passenger Backrest** | Spyder F3-S, F3-T | **219400703** | |

- Generous width and height for superior lumbar support.
- Initial installation in minutes, tool-less removal in seconds.
- Anti-theft feature.
- Fits on production, Cannonball, Vinyl Coast-to-Coast and Leather Coast-to-Coast seats.
- Invisible mounting system unrecognizable when not installed.

| | | | |
|---|---|---|---|
| **Adjustable Passenger Backrest** | Spyder F3-S, F3-T | **219400794** | |

- Dual axis adjustments for the backrest and cushion enable you to dial in comfort and add up to 50 mm more passenger room.

| | | | |
|---|---|---|---|
| **Passenger Hand Deflectors** | Spyder F3, Spyder RT<br>2020 and up | **219401043** | |

- Semi-rigid deflectors, which clip onto the Spyder F3 and Spyder RT passenger handles.
- Installation in 2 minutes.
- Easy to install and uninstall.

| | | | |
|---|---|---|---|
| **Comfort Seat** | Spyder RT 2020 and up | **219400971** | |

- Extra padding in all the right places in addition to a memory foam layer gives us every reason to call it our Comfort Seat.
- Smartly styled, its elevated passenger seat gives anyone coming along for the ride a scenic way to enjoy the open road.

## Heated Comfort Seat

| | |
|---|---|
| Spyder RT 2020 and up | **219400972** |

- All the features of the much-loved Comfort Seat with integrated heating.
- Unit complete with individual dual-intensity driver and passenger controls for customized warmth when the weather's cool but the ride is still hot.

## Heated Driver Seat

| | |
|---|---|
| Spyder RT 2020 and up | **219401044** |

- With an exterior identical in every way to our quality stock seat, our Heated Driver Seat comes with the added perk of integrated heating that's designed to keep you warm and comfortable when temperatures start to dip.
- Stock equipment on the RT Limited.

## Heated Passenger Seat

| | |
|---|---|
| Spyder RT 2020 and up | **219401045** |

- Our Heated Passenger Seat takes comfort to a new level with integrated heating for absolute warmth on those days the call of the open road is stronger than the thought of riding it in the cold.
- Stock equipment on the RT Limited.

## Comfort Seat

| | |
|---|---|
| All Spyder RT models 2019 and prior | **219400457** |

- Ultra-comfortable with lumbar support.
- Roomier for driver, improves comfort during long rides.
- Driver backrest ready.
- Perfect for taller riders.

## Adjustable Driver Backrest

| | |
|---|---|
| Spyder RT 2014 – 2019, RT 2013 and prior with 2014 and up production seats | **219400679** |
| Fit with Comfort Seat 219400457 or Heated Comfort Seat 219400398 | **219400689** |

- Tilt adjustment to suit your riding style.
- Folds forward for easy passenger seat access.

**For production seats (219400679)**

- Unique plug-and-go design installs in seconds and works with all standard Spyder RT driver seats with no modification.

**For Comfort Seats (219400689)**

- Unique plug-and-go design installs in seconds and works with Spyder RT driver Comfort Seats with no modification.

## Adjustable Driver Backrest

| | |
|---|---|
| Spyder RT 2020 and up | **219401354** |

- Offering comfort for long distance or short hops, our tilt-adjustable Driver Backrest folds down and out of the way for easier vehicle access.
- Its slim profile design allows for extra passenger room behind.
- Plus, it's lockable, so it'll always be there when you need it.
- Fits Comfort Seat (219400971), Heated Comfort Seat (219400972) and Heated Driver Seat (219401044).

## LinQ Passenger Backrest

| | |
|---|---|
| Spyder RT 2020 and up | **219401130** |

- Installable quickly and easily onto the LinQ Rack, the Passenger Backrest is an excellent way to let your 2-up partner enjoy the rush of the ride in absolute comfort.
- Fully compatible with the optional Passenger Armrests.
- The RT LinQ Rack (219401145) is required for installation.

## Passenger Armrests

| | |
|---|---|
| All Spyder RT models 2019 and prior | **219400839** |

- The ultimate in long- or short-distance passenger comfort.
- Pivot up and out of the way for easy passenger access and exit.
- Styled to ensure an absolute match to your Can-Am Spyder.
- Allow easy access to passenger handles for added safety.

## Passenger Armrests

| | |
|---|---|
| Spyder RT 2020 and up | **219401355** |

- Local or long-distance, these horizontally and vertically adjustable Passenger Armrests assure optimal comfort for those keeping you company for the ride.
- A snap to install, they pivot outwards to allow easy vehicle access.
- Incompatible with RT Rear Panel.

## Passenger Armrests

| | |
|---|---|
| All Spyder F3 models | **219401352** |

- Adjust upwards, downwards, forwards, backwards and outwards.
- Arm height provides up to 20 mm vertical adjustment.
- Complete with grip for added passenger security.
- Passenger backrest or a top case are not required for installation or use, but recommended.

# WINDSHIELDS AND WIND PROTECTION

## Blue Ridge Windshield

| | |
|---|---|
| Spyder F3, F3-S | **219401264** |

- Made of clear 4.5 mm polycarbonate.
- Comes complete with supports and hardware.
- Dimensions: 54 cm high.

## Route 129 Windshield

| | |
|---|---|
| Spyder F3, F3-S | **219401263** |

- Sport windshield.
- Made of 4.5 mm polycarbonate.
- Provides lower body protection.
- Comes complete with supports and hardware.
- Dimensions: 39 cm high.

## Tall Boy Windshield

| | |
|---|---|
| Spyder F3-T, F3 Limited | **219400596** |

- Mid-height windshield.
- Scratch- and UV-resistant hardcoat on 5 mm polycarbonate shield.
- Windshield supports included.
- Dimensions: 51.5 cm high.

## Gauge Spoiler

| | |
|---|---|
| Spyder F3 | ■ **219401299** • Smoke |

- Enhances the sporty look of the Can-Am Spyder F3.
- Made of injected tinted polycarbonate.

## Adjustable Touring Vented Windshield

| | |
|---|---|
| Spyder RT 2020 and up | **219401267** |

- Perfect for taller riders but designed for anyone who enjoys riding with less wind and more fun!
- Robust 4.5 mm thick scratch-resistant crystal-clear polycarbonate stands a full 7.6 cm higher than our stock windshield, pushing the wind vortex up and over riders' heads, creating considerably less buffeting for an appreciably quieter ride.
- Convenient integrated front vents offer variable air flow control.
- Tinted with 75% light transmission.
- Dimensions: 68 cm high.

### Adjustable Sport Windshield

| | |
|---|---|
| Spyder RT 2020 and up | **219400956** |

- Give your Can-Am Spyder a look that lets everyone know you mean business!
- Low-profile, road-rugged polycarbonate-build sport windshield, as ready for the road as it is for excitement.
- Sporty look, sporty feel, unforgettable ride.
- Tinted with 75% light transmission.
- Dimensions: 35 cm high.

### Adjustable Side Wind Deflectors – Lower

| | |
|---|---|
| Spyder RT 2020 and up | **219401088** |

- Regulate driver and passenger lower-body airflow.
- Change to closed, open or parallel position for optimal comfort.
- Simple, tool-free adjustment so you can spend more time riding.

### Adjustable Side Wind Deflectors – Upper

| | |
|---|---|
| Spyder RT 2020 and up | **219401040** |

- Regulate driver and passenger upper-body airflow.
- Change to closed, open or parallel position for optimal comfort.
- Simple, tool-free adjustment so you can spend more time riding.

# LINQ, CARGO AND STORAGE

### SHAD Saddlebag Liner

| | |
|---|---|
| Spyder F3, F3-S | **219400731** |

- Designed expressly for SHAD Saddlebags (219400721) to provide extra convenience.
- Includes integrated carrying handle and a shoulder strap.
- Sold in pairs.

### SHAD Saddlebags for Can-Am

| | |
|---|---|
| Spyder F3, F3-S | **219400721** |

- Patented lightweight bike-specific design.
- 3-point mount.
- Waterproof, shock-resistant.
- 36 L capacity.
- Enough room for a 2XL full face helmet equipped with a communication system.
- Unique Can-Am reflector.
- Required mounting support and hardware are sold separately (219400728 for North America, 219400727 for Europe).

### SHAD Saddlebag F3 Rack
*(Not illustrated)*

| | |
|---|---|
| Spyder F3, F3-S | **219400728** (US)<br>**219400727** (Europe) |

- Custom rack specially designed for mounting SHAD Saddlebags (219400721).
- Integrated red reflectors (219400728) or amber reflectors (219400727) and necessary hardware for SHAD Saddlebags.

## Deluxe Saddlebag Liners

Spyder F3-T, F3 Limited

**219400606**

- Complete your production saddlebags with Deluxe Saddlebag Liners.
- The easiest way to carry your items from your Can-Am Spyder saddlebag.
- Include integrated handle and shoulder strap.

## Front Cargo Bag

All Spyder F3 models

**219400631**

- Easy way to organize and tote your items in the front cargo compartment.
- Slides in and out.
- Includes integrated handle and shoulder strap.

## Top Case Rack

Spyder F3-T with Top Case, F3 Limited 2017 and up, RT 2020 and up with Top Case

**219400743**

- Allows for added external storage capacity when used with netting or bungee cords.
- Sturdy stamped-aluminum construction.
- Includes integrated anchor points.

## LinQ Urban Bag

Spyder RT 2020 and up

**219401026**

- LinQ Urban Bag (41 cm).
- Multi-platform LinQ fit.
- Volume up to 40 liters.
- Water-resistant outer shell.
- Heavy-duty construction with high-quality zippers.
- Reversible integrated flap with water-resistant storage pockets.
- Easy-access large roll-top opening (glove-friendly).
- Inside-vehicle key-holder fastener.

**Inner liner:**

- Waterproof removable liner.
- Integrated storage pocket.
- Integrated padded laptop pocket.

**Backpack option:**

- Adjustable and removable shoulder system to better fit man and woman riders.
- Ergonomic and comfortable back pads.
- Lightweight shoulder system design.

## LinQ 4.2 16 L Cooler

Spyder RT 2020 and up

**219400964**

- Versatile, road-friendly, rotomolding-built LinQ Thermal Box designed to keep things hot or cold, and always ready for when you need them.
- Its expansive 16 L capacity lets you cater to any size hunger or thirst whatever the length of the ride.
- The RT LinQ Rack (219401145) is required for installation.

## LinQ Modular Box (10 L)

| | |
|---|---|
| Spyder RT 2020 and up | **715005494** |

- Modular LinQ cargo boxes with 10 L capacity.
- Allows stacking of other modular boxes to always have the right gear accessible.
- The RT LinQ Rack (219401145) is required for installation.

## Thermal Insert for LinQ Modular Box (10 L)

| | |
|---|---|
| Spyder RT 2020 and up | **219401110** |

- Insulated liner.
- Fits very well in the LinQ Modular Box (10 L).
- Can contain five 473 ml cans or six 355 ml cans.

## LinQ Sport Bag

| | |
|---|---|
| Spyder RT 2020 and up | **860202895** |

- Our 17 L LinQ Sport Bag holds everything in while keeping the weather out.
- The perfect place to keep wallets, water bottles, smartphones and jackets safe and secure.
- Constructed with a sturdy rigid bottom with semi-rigid top.
- The RT LinQ Rack (219401145) is required for installation.

## LinQ 20 L Semi-Rigid Cooler

| | |
|---|---|
| Spyder RT 2020 and up | **295101252** |

- 20 L of insulated, water-resistant capacity.
- Quick, easy and secure LinQ system installation.
- Attaches with one set of LinQ Fasteners.
- Single day use soft cooler.
- Mesh pocket on top of the lid.
- Zippered pocket under the lid for quick and easy access.
- Removable interior for easy cleaning.
- Carry handles for easy transport.
- Can contain twelve 355 ml cans.
- Dimensions: 48,3 cm L x 33,0 cm W x 25,4 cm H.
- Requires RT LinQ Rack (219401145) for installation.

## LinQ Roll-Top Bag

| | |
|---|---|
| Spyder RT 2020 and up | **715008110** |

- LinQ Roll-Top Bag offers 40 L of fully waterproof adjustable storage for your essentials.
- Its roll-top design secures your gear snugly, while a heavy-duty rigid plastic base and foam-lined bottom offer additional protection for the long haul.
- An integrated handle allows for easy transportation on or off the vehicle.
- The RT LinQ Rack (219401145) is required for installation.

## LinQ SR21 Tunnel Bag

| | |
|---|---|
| Spyder RT 2020 and up | **860202449** |

- Semi-rigid expandable LinQ Tunnel Bag offers a roomy 21 L capacity.
- Convenient, quick and easy tool-less LinQ installation and removal.
- The RT LinQ Rack (219401145) is required for installation.

## LinQ Semi-rigid Bag

Spyder RT 2020 and up | **219401039**

- Offers 40 L of cargo space for fully loaded adventures.
- Semi-rigid design and built-in rain cover keep your stuff safe in any conditions.
- The yellow interior helps you find what you're looking for in seconds.
- Removable mesh organizer and carry-on pouch for increased customization.
- The RT LinQ Rack (219401145) is required for installation.
- Not compatible with LinQ Lock (860201968).

## LinQ Lock

Spyder RT 2020 and up | **860201968**

- Simple way to lock most LinQ accessories in place.
- Retrofits most LinQ accessories.
- A cover protects the lock from the elements.
- Compatible with the majority of LinQ accessories having a right hand lever and keep a gap between the LinQ attach and the anchor.
- Pack of 1.
- Comes with 2 keys.

## RT Top Case

Spyder RT 2020 and up | **219401011** (US) **219401079** (Europe)

- Consider the convenience of 177 L when it comes to carrying all your essentials on that unforgettable road trip.
- Our all-new Top Case adds 22 L of extra storage, but more than that, it expands practicality with a larger opening and it now fits 2 helmets!
- Plus it includes a dedicated USB port for device charging.
- Stock equipment on the RT Limited.
- The key barrel is sold separately.

## RT LinQ Rack

Spyder RT 2020 and up | **219401145**

- Enhance your Can-Am Spyder RT's flexibility with the convenient, incomparable RT LinQ Rack.
- Using a secured latch to hold a wide range of BRP LinQ 40.6 cm accessories, it's the ideal accessory multitasker.
- Installs in minutes without tools.
- Replaces the stock Top Case on RT Limited models.

## Semi-rigid Rear Side Cargo Travel Bags

All Spyder RT models | **219400169**

- Stylish premium travel bags specifically sized to fit in rear side cargo.
- Retractable handle and shoulder straps for carrying convenience.
- Integrated pull tabs for effortless removal from cargo cavity.
- Sold in pairs.

## Soft Side Cargo Travel Bags

All Spyder RT models | **219400172**

- Soft travel bags that maximize Spyder RT rear side cargo space.
- Integrated handle for carrying convenience.
- Sold in pairs.

| | | | |
|---|---|---|---|
| **Top Case Inner Bag** | All Spyder RT models and Spyder F3 Limited | **219400748** | |

- Maximizes top case volume.
- Complete with integrated handle and shoulder strap for convenient portability.

| | | | |
|---|---|---|---|
| **Integrated Helmet Bag** | All Spyder RT models 2019 and prior and all Spyder F3 models | **219400850** | |

- Truly integrated easy-to-use helmet storage solution.
- Sturdy water-resistant construction.
- Includes elastic straps for tying down helmet bag onto seat.
- Complete with anti-theft wire for added security.

| | | | |
|---|---|---|---|
| **Semi-rigid Front Cargo Travel Bag** | All Spyder RT models | **219400167** | |

- Rolling travel bag designed to maximize available front cargo space.
- Can also double as airplane carry-on luggage.

| | | | |
|---|---|---|---|
| **SHAD Waterproof Rear Bag** | All Spyder models | **219401099** | |

- Maximum, accessible protection for your belongings with a waterproof main compartment and glove-friendly zippers.
- Reflective features ensure optimal safety on the road.
- A multitude of pockets for versatility and made from durable, easy-to-clean material for practicality.

# AUDIO AND ELECTRONIC ACCESSORIES

## Peak Design Phone Holder

All Spyder models | **219401317**

- Safely mount a mobile phone to your handlebar in seconds thanks to the patented SlimLink attachment system.
- Included Bar mount V2 and Universal Adapter, for all phones.

Bar mount:

- Machined/anodized aluminum mounting head and arm.
- Grippy silicone mounting pad.
- Silicone vibration dampers.
- High-temperature resistance mounting magnets. Engineered to maintain their magnetic strength and integrity even when exposed to elevated temperatures.

Universal Adapter:

- Adheres to smooth, non-textured, non-porous case materials like hard plastic and metal. Not recommended for soft or rubbery surfaces like silicone or leather.
- 100% recycled weatherproof nylon canvas exterior shell.
- Ultralight polycarbonate body.
- High-temperature resistance mounting magnets.
- High-strength ceramic locking ring.
- Ultra-strong weatherproof 3M VHB.
- Compatible with all Peak Design holders.

## Backup Camera Kit

Spyder F3-T, F3 LTD 2025 and up, Spyder RT 2025 and up | **219401199**

- Fully waterproof rear view camera IP67.
- The camera is one of the clearest and sharpest available on the market, with 538,000 pixel image resolution with 150° viewing angle.
- Features 4 infrared lights that allow up to 10 m visibility in complete darkness.
- Standard equipment on Spyder F3 Limited Special Series, RT Sea-To-Sky.

## Power Outlet Kit

| | |
|---|---|
| Spyder RT models 2019 and prior, RS, ST, F3 and F3-S 2023 and prior | **219400510 • USB** |
| All Spyder RT models 2019 and prior, Spyder F3 2023 and prior | **219400366 • 12V** |

- Recharges your electronic devices while riding* (smartphone, MP3, heating gear, etc.).
- Dual port USB connectors.
- Plug-and-play kit.
- Simply connect under passenger seat (F3) or in front cargo bin (RT) and use.
- The power outlet is not capable of recharging all device types while riding.
- Adds an extra 12V power outlet to your vehicle.

## Driver Heated Grips

Spyder F3 2024 and up | **219401286**

- Five levels of intensity heating element for the handle bar grips.
- Easy installation.
- Integrated ON/OFF switch.

| RoadThunder SoundBar by MTX | F3-S 2023 and prior | 219400840 | |
|---|---|---|---|

- Bluetooth speaker with the unbeatable convenience of fingertip control.
- Rugged IP66-rated weather-resistant speaker designed for outdoor use.
- Driven by 150 watts of quality audio power.
- Seamless integration and operation from Bluetooth enabled devices.
- Includes: input, ground and ignition wires, plus auxiliary port and 89 mm connector cable.

*Note: We recommend you use 320 Kbps MP3 / 192–256 Kbps AAC / AIFF / WAV formats to match the potential of the speaker. More compressed formats will probably have degraded sound quality.*

| 3.5 mm Audio Player Input | Spyder RT 2015 and prior, ST | 710001406 | |
|---|---|---|---|

- 3.5 mm cable for hooking up an MP3 player to top cargo's DIN connector.
- Driver volume control convenience through vehicle's cluster.

| 10.25" Color Touchscreen Protector | All Spyder models with 10.25" touch display | 860202680 | |
|---|---|---|---|

- Tempered glass – 0.3 mm thick.
- 9H hardness for tough protection.
- 100% bubble-free adhesive.
- Anti-scratch, anti-glare, and anti-fingerprint.
- Maintains 99.99% clarity.
- Easy to clean.
- Includes cleaning tools: wet wipe, dry wipe, dust absorber, and soft cloth.

# LIGHTS

## LED Fog Lights

| | |
|---|---|
| Spyder F3 2026 and up | **219401329** |

- LED lights producing 800 lumens each.
- IP67 resistance rating.
- Supplied with independent switch.
- Easy installation and compatible with vehicle harness.
- Automotive level quality lighting.

## Auxiliary Lights

| | |
|---|---|
| Spyder F3 2023 and prior | **219400511** |

- Halogen fog lamps.
- Enhance low beam light for better visibility.
- Plug-and-play with stock harness.
- Integrated on/off switch.
- Not EC compliant.
- Not available in Europe.

## Auxiliary Light

| | |
|---|---|
| Spyder RT 2020 and up | **219400991** |

- Our LED Auxiliary Light helps redefine the night riding experience.
- Enhances confidence with improved low and wide visibility of the road ahead.
- Installs in minutes!
- Not EC compliant.
- Not available in Europe.

## Signature Light

| | |
|---|---|
| Spyder F3 | ☐ **219400895** • White |

- Creates an unmistakable, distinctive look.
- No switch, automatically turns on.
- Includes required wiring and hardware for Spyder F3 2016 models and up.
- Not EC compliant.
- Not available in Europe.

## Front Signature Light

| | |
|---|---|
| Spyder RT 2020 and up | **219401024** |

- First impressions count, so adding our Front Signature Light ensures that no matter whether you're coming or going, no one will forget you were there.
- Stock equipment on the Limited Edition model (except European models).
- Not EC compliant.
- Not available in Europe.

## Driver Floorboards Signature Lights

| | |
|---|---|
| Spyder RT 2020 and up | **219401038** |

- Make your ride truly eye-catching with signature premium flair.
- Integrate effortlessly and seamlessly into the floorboards.
- Deliver an extra 1,600 lumens of bright white light.
- Enjoy a more visible night-riding experience.
- Not available in Europe.

## Passenger Floorboards Signature Lights

| | |
|---|---|
| Spyder RT 2020 and up | **219401153** |

- Make your ride truly eye-catching with signature premium flair.
- Integrate effortlessly and seamlessly into the floorboards.
- Enjoy a more visible night-riding experience.
- Not available in Europe.

# SUSPENSION

| | | | |
|---|---|---|---|
| **Occasional 2-Up Rear Shock** | Spyder F3, F3-S | **219400739** | |

- Weight-bearing capacity designed for occasional 2-up use.

# SILENCERS

| | | | |
|---|---|---|---|
| **Akrapovič† Sinister Silencer** | Spyder F3, F3-S | ■ **219400701** • Black | |

- 3-outlet design exclusive to Can-Am.
- Finished in bold flat black carbon and stainless steel.
- Unique Akrapovič growl.
- Akrapovič Sinister Silencer Heat Shield Replacement Kit (219400766) available.
- Not AS certified.
- Certification EURO 3/4. Not certified for 2021 & up vehicles.

| | | | |
|---|---|---|---|
| **Akrapovič Exhaust** | Spyder RT 2020 and up | **219401100** - not illustrated | |

- Superior quality with premium titanium shell build, bold black carbon-fiber cap and heat shield.
- Ramped-up convenience with its three-outlet design.
- 55% lighter than a stock pipe, it really takes a load off.
- Get ready to rumble: the deeply resonant Akrapovič adds 133% sound output.
- Certification EURO 5/5+ for 219401100.

| | | | |
|---|---|---|---|
| **Akrapovič Sport Touring 3C Silencer** | Spyder RT 2015–2020<br>Spyder F3-T, F3 Limited, F3 Special Series 2015 and up | ■ **219400838** • Titanium | |

- Set your ride apart with the dynamic, deep resonant sound of an Akrapovič silencer.
- Its premium titanium and carbon fiber construction is 55% lighter than the stock model and it's been tested to meet the most stringent requirements.
- Not AS certified.
- Certification EURO 3/4 for 219400838. Not certified for 2021 & up vehicles.

AKRAPOVIČ

Akrapovič† was established in 1990 by Slovenian racer Igor Akrapovič, who, during his racing career, found there was a distinct lack of high-quality exhaust systems on the market available to the public.

## AKRAPOVIČ SILENCERS TOP FEATURES

- Deeper, more guttural sound than stock silencer.
- Meet the most stringent standards—EPA, CARB and EC certified.
- Maintain vehicle warranty requirements.
- Easy installation.
- Exhaust fit compatible with all BRP genuine accessories.

# CUSTOM ACCESSORIES

### Super Sport Grille

All Spyder F3 models

■ **219400595** • Black / Can-Am Red

- Add an even more muscular look with this honeycomb-styled front grille with integrated front splitter.

### Handlebar End Caps

Spyder 2023 and prior

■ **219400702** • Chrome

- Sold in pairs.

### Side Can-Am Trims

All Spyder RT models 2018 and prior

■ **219400195** • Chrome

- Sold in pairs.

# COVERS

### F3 Limited Trailering Cover

F3-T (with optional top case), F3 Limited 2017 and up

■ **219400768** • Black

- Made of durable, 100% waterproof, fully breathable 300-denier polyester.
- Easy-on/easy-off system ensures cover is secure in all trailering conditions.
- Equipped with integrated exhaust panel and no-scratch flannel windshield liner.
- Compatible with all stock and accessory seats regardless of passenger or driver backrests, passenger armrests, windshield, or top case.

### Outdoor Cover

Spyder F3-T, F3 Limited 2016

■ **219400603** • Black

- Durable solution-dyed UV and mildew-resistant 100-denier polyester construction.
- Soft inner liner protects windshields up to Tall Boy Windshield (219400596).
- Compatible with F3-T with or without passenger and driver backrests.
- Also compatible with all F3 windshields.
- Incompatible with Passenger Armrests (219401352).

### Outdoor Cover

Spyder F3, F3-S

■ **219400495** • Black

- Durable solution-dyed UV and mildew-resistant 100-denier polyester construction.
- Inner liner protects windshield.
- Easy maintenance.

## Travel Cover

| | |
|---|---|
| Spyder F3-T, F3 Limited 2016 | ■ **219400604** • Black |

- Start your morning ride with a dry, clean seat.
- Protects the top surfaces of your vehicle and stows compactly in the front compartment, making it a great road trip companion.

## Custom Vehicle Cover

| | |
|---|---|
| All Spyder RT models 2019 and prior | ■ **219400860** • Black |

- Made of tough water-repellent, breathable 300-denier polyester.
- This cover provides maximum vehicle protection while trailering or storing outdoors.
- Includes integrated exhaust panel and protective flannel windshield liner.
- Easy attach system secures cover in all trailering conditions.
- Compatible with RT Passenger Armrests (219400839).

## RT Travel Cover

| | |
|---|---|
| Spyder RT 2020 and up | **219400969** |

- Keep your favorite ride safe from the elements anywhere you stop while on the road.
- This 100-denier half-cover protects our optional Top Case (219401011) and comes complete with an integrated pocket for convenient storage when not in use.
- Accommodates all Can-Am accessories.

## RT Outdoor Cover

| | |
|---|---|
| Spyder RT 2020 and up | **219400968** |

- Protect the ride you love from the elements you want to avoid.
- This weatherproof, 100-denier cover is lined with no-scratch flannel for optimal windshield protection, so everything looks as good when the cover comes off as when it went on.
- Fits both the Standard and Limited edition models and accommodates all Can-Am accessories.

## RT Trailering Cover

| | |
|---|---|
| Spyder RT 2020 and up | **219400970** |

- Our 300-denier weatherproof Trailering Cover is the best way to keep things clean and dry.
- Complete with no-scratch flannel liner, convenient heat-resistant panel for exhaust protection, and all trailering attachments.
- Fits both the Standard and Limited edition models and accommodates all Can-Am accessories.

can-am
can-am

# CANYON ACCESSORIES

# BUNDLE UP TO NEVER COMPROMISE.

**Life brings challenges, we bring solutions.**
**Discover our packages made to support you every day.**
**No matter the road ahead, ride stronger, live freer, and keep pushing forward.**

| ESSENTIALS | Canyon | Canyon XT | Canyon Redrock | |
|---|---|---|---|---|
| Driver Backrest | 219401176 | 219401176 | 219401176 | |
| Passenger Backrest | 219401194 | 219401194 | 219401194 | |
| Hand guard Deflectors | 219401186 | 219401186 | 219401186 | |
| LinQ Nano Tank Bag | 219401379 | 219401379 | 219401379 | |
| LinQ Lite Action Camera Holder | 295101139 | 295101139 | 295101139 | |
| 10.25" Color Touchscreen Protector | 860202680 | 860202680 | 860202680 | ‡ |
| Outdoor Cover | 219401185 | 219401185 | 219401185 | ‡ |

| OUTDOOR | Canyon | Canyon XT | Canyon Redrock | |
|---|---|---|---|---|
| Sport Windshield * | 219401175 | | | |
| Aluminum Side Cases * | 219401282 | | | |
| Inner Bag x 2 * | 219401189 | | | ‡ |
| LinQ 36'' Adventure Plate | 219401183 | 219401183 | 219401183 | |
| Adventure Front Bumper | 219401193 | 219401193 | 219401193 | |
| Skid Plate | 219401220 | 219401220 | 219401220 | |

| TOURING | Canyon | Canyon XT | Canyon Redrock | |
|---|---|---|---|---|
| High Windshield * | 219401174 | | | |
| Fixed Riser - 6 in. (155 mm) | 219401211 | 219401211 | 219401211 | |
| Passenger Backrest * | 219401194 | | | |
| Aluminum Top Case * | 219401224 | | | |
| Aluminum Side Cases * | 219401282 | | | |
| Inner Bag x3 * | 219401189 | | | ‡ |
| Backup Camera Kit * | 219401199 | 219401199 | | |

* May already be included on certain vehicle models
‡ Not visible

# HANDLEBARS

| | | | |
|---|---|---|---|
| **Fixed Riser – 155 mm** | Canyon | **219401211** | |

- Handlebar extension kit to fit all riding styles.
- Accomodate different ergonomics.
- Easy installation that replace the stock riser.

# SEATS AND BACKRESTS

| | | | |
|---|---|---|---|
| **Driver Backrest** | Canyon | **219401176** | |

- Made of a super high density polyurethane foam overmolded on an aluminum base.
- Covered by a soft black vinyl.
- Angle adjustment for a more comfortable fit.
- Folds forward for easy passenger seat access.
- No tools required for the installation.

| | | | |
|---|---|---|---|
| **Passenger Backrest** | Canyon | **219401194** | |

- Made of a super high density polyurethane foam overmolded on an aluminum base.
- Covered by a soft black vinyl.
- The Top Case (219401224) is required to install the passenger backrest.
- Helps passenger maintain healthy, ergonomic posture.
- Includes drilling template to ease installation.
- Screws come with rubber sealing rings to ensure waterproofness.

| | | | |
|---|---|---|---|
| **Comfort Seat (Heated)** | Canyon | **219401177** | |

- Enhancing comfort with Cut and Sew Upholstery with generous padding.
- Dual range Hi/Low heat setting.
- Harness 710009294 required for the passenger heating function on Canyon (Standard). Plug & Play installation for XT and Redrock models.
- Our comfort heated seat for driver and passenger takes comfort to a new level with integrated heating for absolute warmth on those days the call of the open road is stronger than the thought of riding it in the cold.

# WINDSHIELDS AND WIND PROTECTION

| | | | |
|---|---|---|---|
| **High Windshield** | Canyon | **219401174** | |

- Engineered shape and air passage to optimize wind protection, comfort and fuel efficiency.
- Hardcoated clear polycarbonate.
- 4.5 mm thick and 548 mm height.

| | | | |
|---|---|---|---|
| **Sport Windshield** | Canyon | **219401175** | |

- Relieves wind pressure from the chest area for a comfortable ride.
- Hardcoated clear polycarbonate.
- 4.5 mm thick and 279 mm height.

| | | | |
|---|---|---|---|
| **Handguard Deflectors** | Canyon | **219401186** | |

- Delivers additional hand protection from the elements.
- Extension in smoked 3 mm polycarbonate.
- Fit on the original hanguards.

# LINQ, CARGO AND STORAGE

| | | | |
|---|---|---|---|
| **Aluminum Side Cases** | Canyon | **219401282** | |

- High quality aluminum construction.
- 36-liter capacity.
- Easy quick connect installation using integrated LinQ on the vehicle.
- No extra brackets required.
- Compatible with passenger seat.
- Sold in pairs.

## Aluminum Top Case

| | | |
|---|---|---|
| Canyon | **219401224** | |

- All aluminum rugged construction premium top case.
- 48-litre capacity.
- Easy quick connect installation.
- Lockable with a lock on the front (keys are provided with the vehicle).
- No extra brackets required.
- Compatible with passenger seat and Aluminum Side Cases (219401282).
- Features an ergonomically designed small passenger backrest pad, engineered to enhance riding comfort.

## Inner Bag

| | | |
|---|---|---|
| Canyon | **219401189** | |

- Can be taken out of the case as a normal bag.
- Easy to carry with a shoulder strap.
- Closes with a zipper and has an extra zipped front pocket.
- Comes with an expansion zipper that runs around the outside of the bag. Unzip it for more packing space.
- Compatible with Aluminum Top Case (219401224) and Aluminum Side Cases (219401282).

## LinQ Nano Tank Bag

| | | |
|---|---|---|
| Canyon | **219401379** | |

- Safely and securely stow away keys, wallet, ID and more.
- Integrated mobile phone pocket with clear window inside the bag.
- Easy on/off with the LinQ system.
- Uses the LinQ Nano mounting system already integrated on the vehicle for the installation.
- The yellow interior helps you find what you're looking for in seconds.
- Includes a rain cover.

## LinQ 91.44 cm Adventure Plate

| | | |
|---|---|---|
| Canyon | **219401183** | |

- Enables the Canyon to carry certain LinQ 91,44 cm accessories.
- Strong and durable.
- Steel construction for rugged durability.
- Carries up to 34 kg of cargo.
- Easy and tool-less installation thanks to the LinQ System.
- Can be used as a solid surface to secure items with tie-downs or bungee cords.

## LinQ 10 L Modular Cargo Box

| | | |
|---|---|---|
| Canyon | **715005494** | |

- 10 L of hard-sided modular cargo capacity.
- Heavy duty construction with weather-resistant sealed lid.
- Stackable with an additional LinQ Modular Box (715005494, 715007112) or Roll-Top Bag for expanded storage.
- Capable of mounting in multiple LinQ attachment locations for added convenience.
- Dimensions: 48.3 cm L x 31.8 cm W x 12.7 cm H.
- Requires LinQ Base Installation Kit (295101009) to stack boxes or bag.
- Keep LinQ accessories safely secured on your vehicle with the LinQ Lock (860201968).

## Thermal Insert for LinQ Modular Box 10 L

| | | |
|---|---|---|
| Canyon | **219401110** | |

- Insulated liner.
- Fits very well in the LinQ Modular Box (10 L).
- Can contain five 473 ml cans or six 355 ml cans.

## LinQ 20 L Modular Cargo Box

| | |
|---|---|
| Canyon | **715007112** |

- 20 L of hard-sided modular storage capacity.
- Heavy duty construction with weather resistant sealed lid.
- Additional LinQ Modular Box (715005494) can be stacked on top for the ideal storage solution.
- Requires LinQ Base Installation Kit (295101009) to stack boxes or bag.
- Keep LinQ accessories safely secured on your vehicle with the LinQ Lock (860201968).

## LinQ 30 L Modular Cargo Box

| | |
|---|---|
| Canyon | **715006830** |

- 30 L of hard-sided modular storage capacity.
- Heavy duty construction with weather resistant sealed lid.
- Keep LinQ accessories safely secured on your vehicle with the LinQ Lock (860201968).

## LinQ Low Profile Box 63 L

| | |
|---|---|
| Canyon | **715007827** |

- Made of impact-resistant injected polypropylene and weatherproof.
- Storage capacity of 63 L.
- LinQ-mounted for efficient and secure storage.
- Locks in place with only a quarter turn.
- Easy to install, easy to remove using the LinQ system.
- LinQ 40.64 cm accessories can be installed on the cover to increase cargo capacity.
- Easily carried with the rigid handle.
- Anti-vibration system prevents the handle from moving while riding.
- Support feet at hinge level so the box can stand on its own.
- Compact design allows for maximum rear field of vision.
- Features a lock on the front of the box (two keys included).
- Requires LinQ Rack (219401183) for installation.

## LinQ 16 L Cooler

| | |
|---|---|
| Canyon | **219400964** |

- All the benefits of LinQ—simple, fast and secure.
- Rotomolded construction for exceptional rigidity and durability.
- Premium-quality foam insulation for optimal ice retention.
- Utilizes LinQ mounting system.
- Easy one-second on/off tool-less system.
- Exterior dimensions: 33.0 cm L x 50.8 cm W x 25.4 cm H.
  Interior dimensions: 22.9 cm L x 43.2 cm W x 17.8 cm H.

## NEW LinQ 30 L Pro Bag

| | |
|---|---|
| Canyon | **860203038** |

- Two transparent, water-resistant pockets in bag's base for keeping belongings extra dry and easy to locate.
- Top lid includes additional 5 liters of quick access storage.
- Easy pull zipper system.
- Quick, easy and secure LinQ system installation.
- Carry handle for easy transport.

## LinQ Sport Bag

| | |
|---|---|
| Canyon | **860202895** |

- All the benefits of LinQ—simple, fast and secure.
- 17 liter capacity.
- Thermoformed bag base in HDPE (High Density Polyethylene), providing rigidity and durability.
- Rigid bottom, semi-rigid top.
- Easy one-second on/off tool-less system.
- Keep LinQ accessories safely secured on your vehicle with the LinQ Lock (860201968).

## Soft Storage Bag (70 L)

| | |
|---|---|
| Canyon | **715007002** |

- Carry all your gear in a weatherproof bag thanks to this LinQ Soft Storage Bag.
- This bag comes with 3 compartments to protect things you pack from the weather elements.
- 70 L designed to maximize space in front or rear of vehicle.
- Requires LinQ Rack (219401183) for installation.

## SHAD Waterproof Rear Bag

| | |
|---|---|
| Canyon | **219401099** |

- Maximum, accessible protection for your belongings with a waterproof main compartment and glove-friendly zippers.
- Reflective features ensure optimal safety on the road.
- A multitude of pockets for versatility and made from durable, easy-to-clean material for practicality.

## LinQ Fuel Caddy (14 L)

| | |
|---|---|
| Canyon | **860202246** |

- Quick, easy and secure installation with the LinQ system.
- No-spill spout for easy use.
- 14 liter capacity.
- Keep LinQ accessories safely secured on your vehicle with the LinQ Lock (860201968).
- Check local regulations regarding fuel transportation.

## LinQ Tool Kit

| | |
|---|---|
| Canyon | **715006829** |

Included:

- Cutter pliers
- Long-nose pliers
- Locking pliers
- Ratchet wrench ⅜″ drive
- 6″ ratchet extension
- Long-socket 19 mm ⅜″ drive – 6 pts
- Socket 18 mm ⅜″ drive
- Long-socket 17 mm ⅜″ drive – 6 pts
- Socket 15 mm ⅜″ drive
- Socket 13 mm ⅜″ drive
- Socket 10 mm ⅜″ drive
- Socket 8 mm ⅜″ drive
- Combination wrench 19 mm
- Combination wrench 18 mm
- Combination wrench 15 mm
- Combination wrench 13 mm
- Combination wrench 10 mm
- Combination wrench 8 mm
- Torx socket T40 ⅜″ drive
- Torx socket T30 ⅜″ drive
- Torx socket T20 ⅜″ drive
- Breaker bar ⅜″ drive Integrated CVT belt storage location (belt not included).
- Keep LinQ accessories safely secured on your vehicle with the LinQ Lock (860201968).

## LinQ Lite Action Camera Holder

| | |
|---|---|
| Canyon | **295101139** |

- LinQ Lite attachment system for cameras.
- Provides great vantage points to capture photos and videos.
- Offers 360-angle positioning for perfect filming and taking photos.
- Designed to hold devices securely.
- Fast, easy attachment and removal.

| | | | |
|---|---|---|---|
| **LinQ Lock** | Canyon | **860201968** • Pack of 1 with 2 keys<br>**860202478** • Pack of 2 with 4 keys | |

- Simple way to securely lock most LinQ accessories.
- Lock cover protects lock from the elements. Corrosion resistant.
- Compatible with the majority of LinQ accessories having a right hand lever and keep a gap between the LinQ attach and the anchor.

| | | | |
|---|---|---|---|
| **One-Key System 3-Pack** | Canyon | **709001384** | |

- Use a single key for your entire vehicle.
- Lock your side cases and top case and you can use it even for refueling.

This kit includes:

- 3 locks all using the same key (set of 2 keys).
- The fuel door and the ignition switch.

| | | | |
|---|---|---|---|
| **LinQ Nano Caps** | Canyon | **219401351** | |

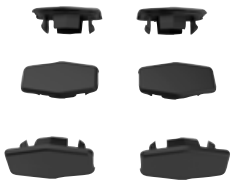

- Cover the LinQ Nano mounting points when LinQ accessories are not used.
- It results in sleeker body panels.
- Come in a bag of 6.

# LIGHTS AND ELECTRICAL ACCESSORIES

| | | | |
|---|---|---|---|
| **Peak Design Phone Holder** | Canyon | **219401317** | |

- Safely mount a mobile phone to your handlebar in seconds thanks to the patented SlimLink attachment system.
- Included Bar mount V2 and Universal Adapter, for all phones.

Bar mount:

- Machined/anodized aluminum mounting head and arm.
- Grippy silicone mounting pad.
- Silicone vibration dampers.
- High-temperature resistance mounting magnets. Engineered to maintain their magnetic strength and integrity even when exposed to elevated temperatures.

Universal Adapter:

- Adheres to smooth, non-textured, non-porous case materials like hard plastic and metal. Not recommended for soft or rubbery surfaces like silicone or leather.
- 100% recycled weatherproof nylon canvas exterior shell.
- Ultralight polycarbonate body.
- High-temperature resistance mounting magnets.
- High-strength ceramic locking ring.
- Ultra-strong weatherproof 3M VHB.
- Compatible with all Peak Design holders.

| | | | |
|---|---|---|---|
| **LED Fog Lights** | Canyon | **219401192** | |

- LED lights producing 800 lumens each.
- IP67 resistance rating.
- Supplied with independent switch.
- Easy installation and compatible with vehicle harness.
- Automotive level quality lighting.
- Can be installed with or without the Adventure Front Bumper (219401193).
- Not CE compliant.
- Not available in Europe.

| | | | |
|---|---|---|---|
| **Backup Camera Kit** | Canyon | **219401199** | |

- Fully waterproof rear view camera IP67.
- The camera is one of the clearest and sharpest available on the market, with 538,000 pixel image resolution with 150° viewing angle.
- Features 4 infrared lights that allow up to 33 ft visibility in complete darkness.
- Standard equipment on Canyon RedRock.

| | | | |
|---|---|---|---|
| **Heated Driver Grips** | Canyon | **219401222** | |

- Standard grip replacement.
- Complete heating kit with 5 intensity settings.
- Heat levels for grips displayed on vehicle screen.
- Clamp-on grips, no glue required.
- Compatible with cruise control.

| | | | |
|---|---|---|---|
| **10.25" Color Touchscreen Protector** | Canyon | **860202680** | |

- Tempered glass – 0.3 mm thick.
- 9H hardness for tough protection.
- 100% bubble-free adhesive.
- Anti-scratch, anti-glare, and anti-fingerprint.
- Maintains 99.99% clarity.
- Easy to clean.
- Includes cleaning tools: wet wipe, dry wipe, dust absorber, and soft cloth.

# SILENCERS

| | | | |
|---|---|---|---|
| **Akrapovič Exhaust** | Canyon | **219401272** (US)<br>**219401273** (Europe) | |

- Superior quality with premium titanium shell build, bold black carbon-fiber cap and heat shield.
- Ramped-up convenience with its three-outlet design.
- 55% lighter than a stock pipe, it really takes a load off.
- Get ready to rumble: the deeply resonant Akrapovič adds 133% sound output.
- Certification EURO 5 for 219401273

# RIDE PROTECTION

| | | | |
|---|---|---|---|
| **Adventure Front Bumper** | Canyon | **219401193** | |

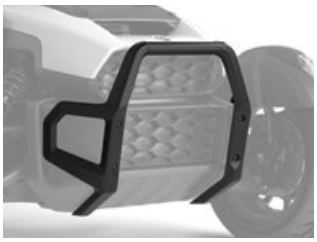

- Thick (5 mm) cast aluminum tube construction with black powder coat finish.
- Compatible with LED Fog Lights (219401192).
- Rugged look and perfectly contoured to match vehicle's line.

| | | | |
|---|---|---|---|
| **Skid Plate** | Canyon | **219401220** | |

- Protects the front lower fascia of the vehicle.
- Made with 4 mm polypropylene.
- Does not affect oil changes.

| | | | |
|---|---|---|---|
| **10.25" Color Touchscreen Protector** | Canyon | **860202680** | |

- Tempered glass – 0.3 mm thick.
- 9H hardness for tough protection.
- 100% bubble-free adhesive.
- Anti-scratch, anti-glare, and anti-fingerprint.
- Maintains 99.99% clarity.
- Easy to clean.
- Includes cleaning tools: wet wipe, dry wipe, dust absorber, and soft cloth.

# COVERS

| | | | |
|---|---|---|---|
| **Travel Cover** | Canyon | **219401184** | |

- Keep your favorite ride safe from the elements anywhere you stop while on the road.
- Made of durable, 100% waterproof, fully-breathable 100-denier polyester with PU coating.
- Compact size makes it convenient for traveling.
- Accommodates all Can-Am accessories.

| | | | |
|---|---|---|---|
| **Outdoor Cover** | Canyon | **219401185** | |

- Made of durable, 100% waterproof, fully-breathable 300-denier polyester with PU coating.
- Easy-on/easy-off system ensures cover is secure in all trailering conditions.
- Equipped with integrated exhaust panel and no-scratch flannel windshield liner.
- Accommodates all Can-Am accessories.

# PARTS AND MAINTENANCE


Genuine Can-Am Parts §86
XPS Engine Oils 88
XPS Maintenance Products 90
XPS Care Products 91

# GENUINE CAN-AM PARTS

## Air Filter

| | |
|---|---|
| Ryker with 900 ACE engine, Spyder RS 2013 and up, Spyder RT with 998 cc engine 2010–2013, all Spyder ST models | **707800306** |
| All Spyder/Canyon models with 1330 engine | **707800483** |

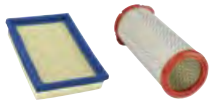

- Prevents airborne contaminants from reaching your engine.
- Protects internal components against premature wear.

## Brake Pad Kits

| | |
|---|---|
| Ryker | **219800445** • Front Left<br>**219800446** • Front Right<br>**219800448** • Rear |
| Spyder 2013 and up<br>Canyon | **219800237** • Front<br>**219800239** • Rear |

- Brembo† brake systems are considered to be the benchmark for quality and innovation, delivering the ultimate in performance, comfort, quiet and durability in all road conditions.

## NGK† Spark Plugs

| | |
|---|---|
| Canyon | **415129670** • MR7BI-8 |
| Ryker 600 / 900 | **415130795** • CR8E |
| Spyder (1330 engine) | **415129670** • MR7BI-8 |

- NGK spark plugs are recommended by BRP and ensure your Can-Am vehicle's ROTAX engine runs smoothly and delivers optimum power at all times.
- Consistent, reliable performance make it an OEM favorite.

## Oil Filter

| | |
|---|---|
| Ryker 600 / 900 | **420956123** |
| Spyder SM6 & SE6<br>Canyon | **420956744** |

**420956123**

- Original equipment oil filter, provides superior and reliable filtration levels.

**420956744**

- High-quality construction helps protect critical engine components from contaminants.
- Constructed with durable stainless steel mesh designed to withstand extreme pressures and temperatures.
- Resists deformation and tearing.

## Batteries

| | |
|---|---|
| Ryker | **219800472** • Yuasa YTX14L. 12aH, 200 C.C.A. |
| | **715901084** • Yuasa YTX14L-BS |
| All Spyder models | **410922962** • Yuasa YTX24HL. 21aH, 350 C.C.A. |
| | **715901087** • Yuasa YTX24HL-BS |
| All Canyon models | **715900973** • 20aH, 310 C.C.A. |

- AGM technology.
- Maintenance-free.

## Yuasa 1.2 AMP Automatic Battery Charger & Maintainer

| | |
|---|---|
| All models | **529036620** |

- Automatically switches to maintenance mode after battery reaches peak voltage.
- Designed to prevent overcharging.

## Ryker External Snap Ring

| | | |
|---|---|---|
| Ryker | **293370168** | |

- Secures the center lock wheel nut.
- Mandatory in installation of the wheels.

## Ryker Drive Belt

| | | |
|---|---|---|
| | **422280656** • 600 ACE engine | |
| | **417300571** • 900 ACE engine | |

- BRP-specific calibration adjusted to best suit your Can-Am vehicle.

## Spyder/Canyon Drive Belts

| | | |
|---|---|---|
| Spyder RT 2014 and up<br>All Canyon models | **705501304** | |
| All Spyder F3 models | **705502157** | |

- High-tensile strength carbon cord and HNBR rubber construction deliver impressive durability, superior flexibility and reduced noise while resisting abrasion.
- Tooth-side fabric composed of special low-friction fiber.

## Tires

| | | | |
|---|---|---|---|
| XPS Rally | Ryker Rally | **705403878** • Front • 145/60/R16 | |
| | | **705503917** • Rear • 205/55R15 | |
| XPS Ride | Ryker/Ryker Sport | **705403877** • Front • 145/60/R16 | |
| | | **705503916** • Rear • 205/45R16 | |
| Kenda | Spyder (13–24) | **706204795** • Front • 165/55R15 | |
| | | **705503310** • Rear • 225/50R15 | |
| XPS Roadster | Spyder (25 and up) | **706205067** • Front • 165/55R15 | |
| | | **705503394** • Rear • 225/50R15 | |
| XPS Adventure | Canyon | **706205036** • Front • 155/65R16 | |
| | | **705503391** • Rear • 225/50/R15 | |

- Designed to work in tandem with the Can-Am Spyder and Ryker innovative Vehicle Stability System to provide an ultra-stable, confident ride.

## Ryker Replacement Mirror

| | | |
|---|---|---|
| Ryker | **705018904** • Left/Right mirror | |

- Fits both left and right.
- Mounts on bar end.
- Sold each. Includes hardware for installation.

## Ryker Optional Mirrors

| | | |
|---|---|---|
| | **709403139** • Left hand side mirror | |
| Ryker | **709403140** • Right hand side mirror | |

- Mounts on bar end.
- Sold each.
- Includes hardware for installation.

# XPS ENGINE OILS

## XPS 4T 5W-40 Full Synthetic Oil

**9779900** • 946 ml
**9779901** • 3.785 L

- Next generation technology full synthetic, 5W-40 is the ultimate all-season engine oil for your Can-Am vehicle.
- The improved formula offers better anti- wear resistance for your Spyder clutch, ensuring smooth engagement and reducing wear under all riding conditions.
- Ambient temperature operating range: -35 °C to 40 °C.

## XPS 4T 5W-40 Synthetic Oil Change Kit

| | |
|---|---|
| All Spyder models | **9779482** • Rotax 991 (SM5) engine |
| | **9779483** • Rotax 991 (SE5) engine |
| | **9779958** • 1330 engine |
| Ryker | **9779956** • 600CC engine |
| | **9779957** • 900CC engine |

- Ultra-convenient “all-in-one” oil change kit saves time and money.
- Includes XPS Synthetic Oil, oil filter, O-rings and washer.

# HIGH-PERFORMANCE COOLANT. ENGINEERED FOR EXTREME DEMANDS.

# XPS COOL-X LT

This isn't generic antifreeze; it's a performance upgrade engineered for BRP engine technology. Its silicate-free formulation maximizes thermal efficiency to keep your power consistent, mile after mile. Whether pushing through a brutal freeze or summer heat, this ready-to-use, **50/50 PREMIXED BLEND** delivers dependable cooling and engine protection when it matters most.

## WHAT SETS IT APART

### SUPERIOR THERMAL CONDUCTIVITY

- Quickly transfers heat away from cylinder heads.
- Helps prevent thermal stress that can lead to long-term engine damage.
- Increases thermal conductivity by 4.34% at 180 °F (100 °C) (ASTM D7896) compared to standard extended life formulas, with efficiency gains that rise as your engine gets hotter.

### ELITE CORROSION PROTECTION

- Has 23x more safety margin, using only 3.3% of the allowable corrosion limit while standard coolants use up to 77%.
- Delivers ultra-high protection to preserve aluminum, steel, copper, and iron components from premature wear.

### THE SILICATE-FREE ADVANTAGE

- Lowers operating temperatures by preventing internal insulation buildup.
- Engineered specifically for BRP vehicles and any application requiring a premium, extended-life coolant.

### AVAILABLE IN

0.946 L | **9779920**

20 L | **9779921**

# XPS MAINTENANCE PRODUCTS

## Synthetic Grease Suspension

**9779226** • 400 g

- Designed to work specifically with the components found in Can-Am vehicle suspensions.
- It is highly stable and offers optimal lubrication at both extreme cold and high temperatures while protecting suspension components from dirt and moisture, as well as corrosion under extreme washout conditions.

## DOT 4 Brake Fluid

**9779207** • 355 ml

- Meets or exceeds all DOT3 and DOT4 brake fluid requirements.
- High-temperature formula resists fade and also conditions seals and O-rings in braking system.

## NEW Cool-X LT Premixed Coolant

**9779920** • 0.946 L
**9779921** • 20 L

- Silicate-Free Powersports Formulation.
- Engineered for high-RPM, high-power, high-heat BRP powersports engines.
- Controls extreme temperatures from cold start to redline.
- Pre-mixed with high purity water and ready to use.

## Fuel Stabilizer

**9779183** • 236 ml

- Ethanol-compatible and will stabilize fuel in your tank to keep it from breaking down and causing hard starting, throttle hesitation and poor run quality.
- Ethanol attracts moisture and this product contains powerful anti-corrosion additives to protect fuel system components.
- Prevents problems associated with E10 fuels.

## Anti-corrosive Lubricant

**9779701** (EU) / **619590733** (Scandinavia)
340 g

- Multi-purpose lubricant that can also be used to prevent rust, corrosion and moisture intrusion.
- It contains extreme pressure additives that work as an all-around lubricant for just about anywhere lubrication is needed.

# APPAREL


| | |
|---|---|
| Sizing Chart | 92 |
| Helmets | 94 |
| Communication Systems and Accessories | 102 |
| Riding Jackets and Pants | 105 |
| What to wear on your first ride | 107 |
| Gloves | 109 |
| Oh Sh*t kit | 111 |
| Rain Gear | 112 |
| Sportswear – Signature | 114 |
| Sportswear – Everyday Wear | 117 |
| Bags | 122 |
| Racing | 123 |
| Can-Am x Fasthouse | 124 |
| Can-Am x 24.7 Collection | 129 |
| Play and Licensing Products | 130 |
| Replacement Parts | 131 |


Always use the digital version of the Product Spec Book for the most updated information.

# SIZING CHART

# HOW TO MEASURE

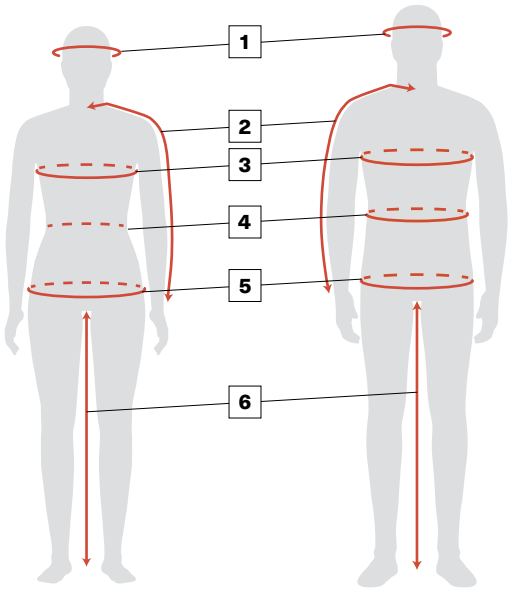


- **For best results, have someone else take measurements.**
- **Measure body in underwear.**
- **Tape must be snug but not tight.**
- **If measurements fall between two sizes, order the larger size.**

| | | |
|---|---|---|
| 1 | **HEAD** | Around your head, from the center of the forehead, above the ears and over the natural bump at the back of the head. |
| 2 | **ARM LENGTH** | Let the hands hang down on the side in a slightly bent position. Measure from the center of the back of your neck, along the length of your arm, to the wrist. |
| 3 | **CHEST/BUST** | Measure under your arms, around the fullest part of your chest. |
| 4 | **WAIST** | Measure around your natural waistline, keeping one finger between the tape and body. |
| 5 | **HIPS** | Across the widest part of the seat. |
| 6 | **INSEAM** | Without shoes, from your crotch to the floor. |

## DID YOU KNOW?

We redefined our fit for all of our new collections. You now have three categories for our riding gear and sportswear items. You can find the fit of each style in their description so you know what you are getting.

### FIT GUIDE

Sportswear

| | | |
|---|---|---|
| SLIM | REGULAR | RELAXED |

Riding Gear

| | | |
|---|---|---|
| FITTED | REGULAR | RELAXED |

# What code represents your style?

1 Find your size and color.

2 The corresponding code is THE CODE you use to complete the part number on your order.

Example:
440975 (style number for the Men's Sythe Mesh Jacket CE/UKCA)
06 (sizing code M)
90 (color code Black)

| | Style | Size | Color |
|---|---|---|---|
| **Full SKU:** | 440975 | 06 | 90 |

## SIZING CODE

| Adult | | Adult | | Adult | | Adult | | Adult | | Pants | | Youth/Kids | |
|---|---|---|---|---|---|---|---|---|---|---|---|---|---|
| **Size** | **Code** | **Size** | **Code** | **Size** | **Code** | **Size** | **Code** | **Size** | **Code** | **Size** | **Code** | **Size** | **Code** |
| One Size | 00 | XLT | 13 | X | 26 | 5 | 24 | 13 | 33 | 28 | 36 | 3–4 | 79 |
| XS | 02 | 2XL | 14 | 1X | 86 | 6 | 25 | 14 | 34 | 30 | 37 | 5–6 | 52 |
| S | 04 | 2XLT | 15 | 2X | 87 | 7 | 27 | 16 | 35 | 32 | 38 | 6–8 | 48 |
| M | 06 | 3XL | 16 | 3X | 95 | 8 | 28 | 18 | 78 | 34 | 39 | 7–8 | 54 |
| MT | 07 | 3XLT | 17 | 1 | 20 | 9 | 29 | S / M | 72 | 36 | 40 | 10–12 | 49 |
| L | 09 | 4XL | 18 | 2 | 21 | 10 | 30 | M / L | 91 | 38 | 41 | 14–16 | 50 |
| LT | 10 | 4XLT | 19 | 3 | 22 | 11 | 31 | L / XL | 73 | 40 | 42 | | |
| XL | 12 | 5XL | 88 | 4 | 23 | 12 | 32 | | | 42 | 43 | | |

## COLOR CODE

| Name | Code | Name | Code | Name | Code | Name | Code |
|---|---|---|---|---|---|---|---|
| Clear | 00 | Orange | 12 | Red | 30 | Denim Blue | 79 |
| White | 01 | Warm Grey | 15 | Wine | 32 | Blue | 80 |
| Beige | 02 | Dark Navy | 16 | Burgundy | 35 | Navy | 89 |
| Sand | 03 | Lava Red | 17 | Pink | 36 | Black | 90 |
| Brown | 04 | Mixed Color | 18 | Camo | 37 | Bronze | 92 |
| Khaki | 05 | Smoke 60% | 21 | Purple | 40 | Matte Black | 93 |
| Charcoal Grey | 07 | Mirror Silver | 22 | Deep Purple | 42 | Black with Graphics | 94 |
| Silver | 08 | Hi-Vis Yellow | 26 | Smoke | 57 | Amber | 95 |
| Grey | 09 | Heather Grey | 27 | Green | 70 | Ivory | 97 |
| Yellow | 10 | Whiskey | 28 | Turquoise (Aqua) | 76 | Chrome | 99 |
| Gold | 11 | Heather Charcoal | 29 | Army Green | 77 | | |

## APPAREL AND SPORTSWEAR

### MEN'S – 170 cm–183 cm

| | XS | S | M | L | XL | 2XL | 3XL | 4XL |
|---|---|---|---|---|---|---|---|---|
| **Sizing Code** | **02** | **04** | **06** | **09** | **12** | **14** | **16** | **18** |
| **Chest (cm)** | 79–84 | 86–91 | 97–102 | 107–112 | 117–122 | 127–132 | 137–142 | 147–152 |
| **Waist (cm)** | 70–72 | 75–77 | 83–88 | 93–99 | 105–110 | 117–122 | 128–133 | 137–145 |
| **Hips (seat) (cm)** | 80–83 | 85–90 | 95–100 | 105–110 | 114–119 | 123–128 | 133–138 | 144–149 |
| **Arm length (cm)** | 77 | 83 | 84 | 85 | 88 | 89 | 91 | 93 |
| **Inseam (cm)** | 77 | 81 | 81 | 81 | 81 | 81 | 81 | 81 |

### WOMEN'S – 160 cm–173 cm

| | XS | S | M | L | XL | 2XL |
|---|---|---|---|---|---|---|
| **Sizing Code** | **02** | **04** | **06** | **09** | **12** | **14** |
| **Chest (cm)** | 85–88 | 90–93 | 95–99 | 104–109 | 114–119 | 124–130 |
| **Waist (cm)** | 69–71 | 74–76 | 79–83 | 88–93 | 99–105 | 110–116 |
| **Hips (seat) (cm)** | 93–95 | 484–100 | 102–107 | 109–116 | 119–126 | 119–126 |
| **Arm length (cm)** | 77 | 77 | 79 | 80 | 83 | 83 |
| **Inseam (cm)** | 76 | 76 | 76 | 76 | 76 | 76 |

Helmet sizing information is available on page page 99.

Glove sizing information is available on page 110.

# NEW
# EXOME HELMET

**Built for 2 and 3 wheel riders**

The Exome Modular is back, better than ever!
Introducing the M1 Circuit and M5 Carbon version.
New modern design, Pinlock 70 included, and more!

**Grey**
929198_09

**Sand**
929199_03

LIGHTWEIGHT

DOT/ECE

MODULAR ARCHITECTURE

# HELMETS

## UNISEX

| | | |
|---|---|---|
| **NEW Can-Am Exome M1 Circuit Helmet (DOT/ECE)** | **929198 •** XS, S, M, L, XL, 2XL, 3XL | Black (90), Grey (09), Sand (03) |

Modular Helmet (DOT/ECE) with thermoplastic shell.
- 4-year limited warranty.
- Advanced plastic composite shell.
- Modular helmet.
- Anti-scratch lens.
- Pinlock® ready (sold separately).
- Smoke (57) sun visor.
- Ventilation comes from 1 chin and 2 top intakes. The air is channeled to the rear extrator to maximize airflow.
- 2 shell sizes for better fit and comfort.
- Quick-release chin strap.
- Eyeglasses ready.
- Communication system ready.
- DOT/ECE 2206 certified.

Optonal Accessories
- #9290660000 Pinlock® 70.
- #9291910057 Smoke visor.

Replacement parts
- #929188 Headliner.
- #929189 Cheekpads.
- #929191 Visors.
- #929072 Sunvisors.

| | | |
|---|---|---|
| **NEW Can-Am Exome M5 Carbon Helmet (DOT/ECE)** | **929199 •** XS, S, M, L, XL, 2XL | Black (90) |

Modular Helmet (DOT/ECE) with carbon composite shell.
- 4-year limited warranty.
- Advanced carbon composite shell.
- Modular helmet.
- Anti-scratch lens.
- Pinlock® 70 anti-fog included.
- Smoke (57) sun visor.
- Ventilation comes from 1 chin and 2 top intakes. The air is channeled to the rear extrator to maximize airflow.
- 2 shell sizes for better fit and comfort.
- Quick-release chin strap.
- Eyeglasses ready.
- Communication system ready.
- DOT/ECE 2206 certified.

Optonal Accessories
- #9290660000 Pinlock® 70.
- #9291910057 Smoke visor.

Replacement parts
- Headliner.
- Cheekpads.
- Visors.
- Sunvisors.

## Can-Am Exome Modular Helmet (DOT/ECE)

**929190 •**
XS, S, M, L, XL, 2XL, 3XL

Matte Black (93), Grey (09)

Modular Helmet (DOT/ECE) with thermoplastic shell.

- 4-year limited warranty.
- Advanced plastic composite shell.
- Includes Extra Smoke visor.
- Anti-scratch lens.
- Integrated retractable Smoke sun visor.
- Ventilation comes from 1 chin and 2 top intakes. The air is channeled to the rear extrator to maximize airflow.
- 2 shell sizes for better fit and comfort.
- Quick-release chin strap.
- Eyeglasses ready.
- Communication system ready.
- DOT/ECE 2206 certified.

Replacement parts:

- #929188 Headliner
- #929189 Cheekpads
- #929191 Visors
- #929072 Sunvisors

# FULL FACE ACCESSIBILITY

## Open-Face Helmets

Designed for freedom and visibility. Offering a wide field of vision, allowing you to better enjoy the scenery and stay aware of your surroundings. You'll be sure to be comfortable with these stylish and ultra-light helmets.

**LIGHTWEIGHT**
Advanced light-plastic composite shell. Enjoyable for short or longer rides.

**OPEN-FACE HELMET**
Perfect for full-face accessibility.

**COMFORT**
Ultra-comfortable and washable linings.

LIGHTWEIGHT

DOT / ECE

**Black with Graphics**
929150_94 (DOT)

**Matte Black**
929140_93 (DOT)
929185_93 (DOT/ECE)

## UNISEX

### Can-Am Retro Open Helmet (DOT)

| | | |
|---|---|---|
| **929150** • S, M, L, XL, 2XL | Matte Black (93), Black with Graphics (94) | |

Open-Face Helmet (DOT) .

- 4-year limited warranty.
- Thermoplastic shell.
- Multi-Density EPS.
- 2 shell sizes and 3 EPS size for better fit and comfort.
- Removable peak.
- Ultra-comfort, removeable and hand washable linings.
- Quick-release chin strap.
- Eyewear compatible.
- Communication system ready.
- Fit Medium Oval.
- DOT-certified.

Weight
- XS-L 1140 +/- 50g.
- XL-XXL 1200 +/- 50g.

Replacement parts available:
- #929192 Retro Open-Face replacement peak.
- #929193 Retro Open-Face Cheek Pads.

### Can-Am Exome Open Face Helmet (DOT/ECE)

| | | |
|---|---|---|
| **929185** (DOT/ECE) • XS, S, M, L, XL, 2XL, 3XL | Matte Black (93) | |
| **929140** (DOT) • XS, S, M, L, XL, 2XL, 3XL | Grey (09), Matte Black (93) | |

Open-Face Helmet (DOT/ECE) with plastic composite shell.

- 4-year limited warranty.
- Advanced plastic composite shell.
- Interchangeable retractable sun visor.
- Fixed aerodynamic peak.
- Ultra-comfortable and washable linings.
- Adjustable air vents and exhausts.
- Eyewear compatible.

929185
- Anti-scratch Clear visor.
- DOT and ECE 2206 certified.

929140
- Anti-scratch Amber visor.
- DOT-certified.

Replacement parts available:
- #929072 Sun Visor
- #929145 Peak (remove face)
- #929147 Headliner (remove face)
- #929148 Cheek Pads

# EXOME F5 HELMET

Designed with intent, the Exome F5 helmet features a true forced-air configuration, engineered from the ground up to deliver comfortable, balanced airflow—not simply adapted from a standard helmet. Combined with a fiberglass composite shell, ECE 22.06 and DOT certification, and more, the F5 delivers uncompromising comfort and protection for demanding riders

- LIGHTWEIGHT
- VERSATILE
- FORCED-AIR VERSION
- COMMUNICATION SYSTEM COMPATIBLE
- PINLOCK 70 READY

## UNISEX

### NEW Exome F5 Forced Air Helmet (DOT/ECE)

**929204** • XS, S, M, L, XL, 2XL, 3XL | Black (90)

Full-Face Forced-Air Helmet (DOT/ECE) with advanced Fiberglass composite shell.

- 4-year limited warranty.
- Advanced fiberglass composite shell.
- Full-face helmet.
- Anti-scratch lens.
- Pinlock® ready (sold separately).
- Large neck curtain.
- Optimized airflow to maximize comfort.
- 2 shell sizes.
- Quick-release chin strap.
- Eyeglasses ready.
- Communication system ready.
- DOT/ECE 2206 certified.

Optional Accessories.

- #929228 Anti-Fog Pinlock® 70.

Replacement parts.

- #929224 Helmet liner.
- #929226 Cheekpads.
- #929227 Visors.

### NEW Can-Am Exome F5 Helmet (DOT/ECE)

**929210** • XS, S, M, L, XL, 2XL, 3XL | Black (90)

Full-Face Helmet (DOT/ECE) with advanced Fiberglass composite shell.

- 4-year limited warranty.
- Advanced fiberglass composite shell.
- Full-face helmet.
- Anti-scratch lens.
- Pinlock® ready (sold separately).
- 2 shell sizes.
- Quick-release chin strap.
- Eyeglasses ready.
- Communication system ready.
- DOT/ECE 2206 certified.

Optional Accessories

- #929228 Anti-Fog Pinlock® 70.

Replacement parts:

- #929224 Helmet liner.
- #929226 Cheekpads.
- #929227 Visors.

# PYRA X1 HELMET

The next generation of the Pyra helmet is here. Engineered with Energy Reduction Technology (ERT™) and fully DOT and ECE certified, the new Pyra helmet delivers advanced protection. Featuring an adjustable peak, a micrometric quick-attach buckle, and camera-mount compatibility, this new-generation helmet combines performance, comfort, and versatility in a bold new shell design.

- ECE 22.06 and DOT certifications.
- Lightweight thermoplastic shell.
- Equipped with ERT™.
- Multi-density CONTEGO™ copolymer foam formulation provides enhanced impact test performance over standard EPS foams.
- Cheek Pads equipped with emergency pull strap.
- Removable and washable interior liners.
- Prescription eyeglasses friendly.
- Vibe universal communication system ready (sold separately).
- Camera mount ready (929176 sold separately).
- Micrometric quick-attach chin strap closure.
- Multiple airflow channels to keep you comfortable in all conditions.
- 4-year limited warranty.
- Compatible with the Winter Magnetic Face Guard System (sold separately).

LIGHTWEIGHT | HIGH AIRFLOW | UNIVERSAL COMMUNICATION SYSTEM COMPATIBLE | BRP CAMERA MOUNT COMPATIBLE

## UNISEX

### NEW Can-Am Pyra X1 Solid Helmet (DOT/ECE)

**929153** • XS, S, M, L, XL, 2XL, 3XL | Black (90)

Can-Am Pyra X1 Helmet.

- ECE 22.06 and DOT certifications.
- Lightweight thermoplastic shell.
- Equipped with ERT™, Energy Reduction Technology.
- Multi-density CONTEGO™ copolymer foam formulation provides enhanced impact test performance over standard EPS foams.
- Cheek Pads equipped with emergency pull strap.
- Removable and washable interior liners.
- Prescription eyeglasses friendly.
- Vibe universal communication system ready.
- Micrometric quick-attach chin strap closure.
- Multiple airflow channels to keep you comfortable in all conditions.
- 4-year limited warranty.
- Weight: 1,310 g +/- 50 g.

### NEW PYRA X1 Helmet (DOT/ECE)

**929211** • XS, S, M, L, XL, 2XL, 3XL | Black (90), Pink (36), Sand (03)

Pyra X1 Helmet.

- ECE 22.06 and DOT certifications.
- Lightweight thermoplastic shell.
- Equipped with ERT™, Energy Reduction Technology.
- Multi-density CONTEGO™ copolymer foam formulation provides enhanced impact test performance over standard EPS foams.
- Cheek Pads equipped with emergency pull strap.
- Removable and washable interior liners.
- Prescription eyeglasses friendly.
- Vibe universal communication system ready (sold separately).
- Camera mount ready 9291760090 (sold separately).
- Micrometric quick-attach chin strap closure.
- Multiple airflow channels to keep you comfortable in all conditions.
- 4-year limited warranty.
- Weight: 1,310 g +/- 50 g
- Compatible with the Winter Magnetic Face Guard System (sold separately).

## NEW Can-Am PYRA X1 Helmet (DOT/ECE)

**929212** • XS, S, M, L, XL, 2XL, 3XL | Green (70), Orange (12), Grey (09)

Can-Am Pyra X1 Helmet.

- ECE 22.06 and DOT certifications.
- Lightweight thermoplastic shell.
- Equipped with ERT™, Energy Reduction Technology.
- Multi-density CONTEGO™ copolymer foam formulation provides enhanced impact test performance over standard EPS foams.
- Cheek Pads equipped with emergency pull strap.
- Removable and washable interior liners.
- Prescription eyeglasses friendly.
- Vibe universal communication system ready (sold separately).
- Camera mount ready 9291760090 (sold separately).
- Micrometric quick-attach chin strap closure.
- Multiple airflow channels to keep you comfortable in all conditions.
- 4-year limited warranty.
- Weight: 1,310 g +/- 50 g.
- Compatible with the Winter Magnetic Face Guard System (sold separately).

## NEW Can-Am PYRA Off-Road Goggles

**448819** • One size | Black (90), Grey (09), Red (30)

The Can-Am Pyra goggle features injection PC lens which is anti-scratch, anti-fog and distortion-free optics.

- Thermo-formed 3 layers face foam offers best fitting.
- No-slip silicone strap keeps goggles in place.
- Injection-molded PC cylindrical lens provides distortion-free vision and enhanced impact resistance.
- Single lens with anti-scratch and anti-fog performance.
- Removable nose guard for extra deflection against debris.
- OTG Capacity, fits over most of the prescription glasses on the market with lenses height below 51 mm and with branches width on146 mm.

## HELMETS

### MEN'S & WOMEN'S

| | XS | S | M | L | XL | 2XL | 3XL |
|---|---|---|---|---|---|---|---|
| **Sizing Code** | **02** | **04** | **06** | **09** | **12** | **14** | **16** |
| **Head (inches)** | 20 7/8–21 1/4 | 21 5/8–22 | 22 3/8–22 3/4 | 23 1/8–23 5/8 | 24–24 3/8 | 24 3/4–25 1/8 | 25 1/2–25 7/8 |
| **Head (cm)** | 53–54 | 55–56 | 57–58 | 59–60 | 61–62 | 63–64 | 65–66 |

# RAYVIK X5 HELMET

## Elevate Your Ride

Designed for those who demand both performance and style, the Rayvik helmet is a game-changer in safety, comfort and innovation. Equipped with Mips® technology, offering you enhanced impact protection when you need it most.

- THE Lightest helmet in our product range.
- Equipped with Mips® safety system.
- Multi-density CONTEGO™ copolymer foam for enhanced impact performance.
- Cheek Pads equipped with emergency pull strap.
- Multiple airflow channels to keep you comfortable in all conditions.
- Prescription eyeglasses friendly.
- Micrometric quick-attach chin strap closure.
- Camera mount ready.
- 4-years limited warranty.
- Vibe universal communication system ready.
- Fiberglass composite shell.

LIGHTWEIGHT | ADDED SAFETY FEATURES | DOT/ECE

**Mips®** Should you have an accident and hit your head, the Mips® safety system in your helmet is designed to help reduce the rotational motion of certain impacts that may otherwise be transferred to your head.

## UNISEX

### Can-Am Rayvik X5 Mips Helmet (DOT/ECE)

**929201 •** XS, S, M, L, XL, 2XL, 3XL, 4XL | Grey (09)

Can-Am Rayvik X5 Mips Helmet.

- ECE 22.06 and DOT certifications.
- Lightweight Fiberglass Composite shell.
- Equipped with Mips® safety system.
- Multi-density CONTEGO™ copolymer foam formulation provides enhanced impact test performance over standard EPS foams.
- Cheek Pads equipped with emergency pull strap.
- Removable and washable interior liners.
- Customize your fit with multiple available cheek pads thickness.
- Prescription eyeglasses friendly.
- Vibe universal communication system ready.
- Camera mount ready 9291760090 (sold separately).
- Micrometric quick-attach chin strap closure.
- Multiple airflow channels to keep you comfortable in all conditions.
- 4-year limited warranty.
- Weight: 1,250 g +/- 50 g.
- Compatible with the Winter Magnetic Face Guard System (sold separately).
- The Mips® safety system is designed to provide added safety for helmets in many accidents. For certain impacts, the Mips system can reduce harmful forces that might otherwise be transferred to the user's head.

### Rayvik X5 Carbon Mips Helmet (DOT/ECE)

**929164 •** XS, S, M, L, XL, 2XL, 3XL, 4XL | Black (90)

Rayvik X5 Carbon Mips Helmet.

- ECE 22.06 and DOT certifications.
- Lightweight Carbon Fiber Composite shell.
- Equipped with Mips® safety system.
- Multi-density CONTEGO™ copolymer foam formulation provides enhanced impact test performance over standard EPS foams.
- Cheek Pads equipped with emergency pull strap.
- Removable and washable interior liners.
- Customize your fit with multiple available cheek pads thickness.
- Prescription eyeglasses friendly.
- Vibe universal communication system compatible.
- Camera mount ready 9291760090 (sold separately).
- Micrometric quick-attach chin strap closure.
- Multiple airflow channels to keep you comfortable in all conditions.
- 4-year limited warranty.
- Weight: Size Large 1,180 g +/- 50 g
- Compatible with the Winter Magnetic Face Guard System (sold separately)
- The Mips® safety system is designed to provide added safety for helmets in many accidents. For certain impacts, the Mips system can reduce harmful forces that might otherwise be transferred to the user's head.

## Rayvik X5 Mips Helmet (DOT/ECE)

**929165** •
XS, S, M, L, XL, 2XL, 3XL, 4XL

Black (90), Orange (12), Purple (40)

Rayvik X5 Mips Helmet.

- ECE 22.06 and DOT certifications.
- Lightweight Fiberglass Composite shell.
- Equipped with Mips® safety system.
- Multi-density CONTEGO™ copolymer foam formulation provides enhanced impact test performance over standard EPS foams.
- Cheek Pads equipped with emergency pull strap.
- Removable and washable interior liners.
- Customize your fit with multiple available cheek pads thickness.
- Prescription eyeglasses friendly.
- Vibe universal communication system ready.
- Camera mount ready 9291760090 (sold separately).
- Micrometric quick-attach chin strap closure.
- Multiple airflow channels to keep you comfortable in all conditions.
- 4-year limited warranty.
- Weight: Size Large 1,250 g +/- 50 g.
- Compatible with the Magnetic Face Guard System (sold separately).
- The Mips® safety system is designed to provide added safety for helmets in many accidents. For certain impacts, the Mips system can reduce harmful forces that might otherwise be transferred to the user's head.

## NEW Can-Am Rayvik Off-Road Goggle

**940012** • One size

Red (30), Yellow (10), Sand (03)

Can-Am Rayvik Goggles comes with a full mirror coated lens with high performance anti-fog.

- Goggle 2-part frame composed of rigid and flexible parts provides a better fit for optimal sealing.
- Frame cutouts for over the glasses capability.
- Quick lens change system with locking mechanism.
- 3D formed, 3 layers face foam offers best fit and comfort.
- No-slip silicone strap keeps goggles in place.
- Removable nose guard.
- Compatible with the Rayvik Winter Magnetic face guard system (sold separately).

Lens

- Features injection-molded PC cylindrical lens with excellent field of view.
- Anti-scratch, high performance anti-fog performance while provides distortion-free vision and enhanced impact resistance.
- Cat2 Amber with full mirror coating is ideal in sunny to scattered cloud conditions.

Optional accessories and replacement parts:

- 9400170000 Rayvik Off-Road Goggle Tear-Offs.

RAYVIK Goggles Off-Road lens.

- 9400120000 Cat0 Clear, VLT 93%.

RAYVIK Goggles Mirrored Off-Road lens.

- 9400220030 Cat2 Amber, Red full mirror coating, VLT 26%.
- 9400200010 Cat2 Amber, Yellow full mirror coating, VLT 29%.

RAYVIK Goggles Winter lens:

- 9400200010 Cat2 Rose, Yellow full Revo coating, VLT 21%.
- 9400200030 Cat2 Rose, Red full Revo coating, VLT 28%.

Rayvik Goggles Winter lens:

- 9400190010 Cat1 Light Yellow, VLT 70%.
- 9400190036 Cat1 Light Rose, VLT 71%.
- 9400190000 Cat0 Clear, VLT 82%.

Other

- 9400090090 Rayvik Winter Magnetic face guard system.
- 9400210090 Rayvik Goggles Replacement nose guard.

# VIBE ON ANY HELMET

The Vibe Communication System delivers unparalleled connectivity and versatility when you ride. Fully compatible with most BRP helmets, this comm system might as well be an extension of the vehicle's ecosystem. This standout lets you chat, listen and ride all day long in comfort no matter how cold it is!

**DID YOU KNOW ABOUT VIBE AND THE BRP GO! APP?**
Ready, set, go! Set up and manage the Vibe Communication System in no time directly in the free BRP GO! mobile app. You can check the battery level, modify the audio settings and much more!

- ONE CLICK TO CONNECT WITH OTHER MESH RIDERS
- UNPARALLELED TALK TIME UP TO 12 HOURS (8 HOURS AT 0 °F)
- SOUND BY HARMAN KARDON®
- OPEN MESH INTERCOM
- UNIVERSAL FIT AND EASY TOOLLESS ASSEMBLY
- FULL COMPATIBILITY WITH MOST HELMETS

- OPEN MESH INTERCOM: LIMITLESS
- MULTI-LANGUAGE VOICE COMMAND
- GROUP MESH INTERCOM: UP TO 24 RIDERS
- INTERCOM UP TO 2 KM/1.2 MILES IN OPEN TERRAIN

# COMMUNICATION SYSTEMS AND ACCESSORIES

## MISC

### Vibe Universal Comm System by BRP

**929105** • One size • Matte Black (93)

Vibe Universal Comm System with superior audio quality for every BRP helmet.

- Sound by harman/kardon®.
- Mesh only system: Robust Reliability compatible with all Sena Mesh device.
- Battery capacity up to 12 hours of talk time (8 hours at -18 °C/-0 °F).
- One-Click-to-Connect simplicity with other mesh riders.
- Mesh Intercom™ features superior audio quality.
- Up to 2 km/1.2 miles in open terrain. Range can be extended with multiple riders.
- Multi-channel protocol in Open Mesh allows users to switch between 9 comm channels.
- Convenience of voice-activated digital assistant access ("Hey Google"/"Hey Siri").
- Rapid-Charging.
- Glove-friendly interface.
- Compatible with all BRP helmets.
- Compatible with the 10.25" touchscreen display: Listen to music, place/receive calls, and use phone voice assistance.
- When paired with the BRP Go App!, you can manage many settings such as: Sound, mesh channels options, software updates, battery level.
- Handlebar controls.
- *Features may vary depending on the vehicle.
- For safety reason, the battery cannot be charged in riding conditions. Considering the increased risks inherent when charging a battery, BRP has chosen NOT to make this action possible to guarantee maximum user safety.

## Vibe Communication System by BRP

| | | |
|---|---|---|
| **929230** • One size | Matte Black (93) | |

VIBE Comm System with superior audio quality for the Advex helmet.

- Sound by harman/kardon®.
- Mesh only system: robust reliability compatible with all Sena Mesh devices.
- Battery capacity up to 18 hours of talk time (12 hours at -18 °C/-0 °F).
- One-Click-to-Connect with other mesh riders.
- Up to 2 km/1.2 miles in open terrain. Range can be extended with multiple riders.
- Multi-channel protocol in Open Mesh allows users to switch between 9 comm channels.
- Convenience of voice-activated digital assistant access ("Hey Google"/"Hey Siri").
- Rapid-Charging.
- Glove-friendly interface.
- Compatible with all Advex helmets.
- Never run out of power when installed in Advex Radiant helmet version and plugged in your Ski-Doo.
- *Will not charge the battery.
- Compatible with the 10.25" touchscreen display: Listen to music, place/receive calls, and use phone voice assistance.
- When paired with the BRP Go App!, you can manage many settings such as: Sound, mesh channels options, software updates, battery level.
- Handlebar controls.
- *Features may vary depending on the vehicle.

## BRP Helmet-Integrated LED Utility Light

| | | |
|---|---|---|
| **929085** | Black (90) | |

Optional utility light for Advex helmets family.

- Tool-free installation.
- 3 power modes.
- 3 AAA batteries (battery box to install in the helmet, batteries not included).
- Power mode 3: Using the Vibes Communication System Battery.
- Power mode 3: Connection of the Vibe communication system by Elinq (Electric power supplied by the vehicle).
- Easy one-handed on/off without a button. (by opening/closing).
- High level of illumination, over 100 lumens.
- ECE 22.06 certification for helmet.

# NEW RIDING GEAR COLLECTION 2027

Men's Can-Am Journey Mesh Jacket
**Black**
456069_90

Women's Can-Am Journey Mesh Jacket
**Grey**
456070_09

Men's Can-Am Journey Mesh Jacket
**Grey**
456069_09

Women's Can-Am Journey Mesh Jacket
**Black**
456070_90

# RIDING JACKETS AND PANTS

## MEN'S

### NEW Men's Can-Am Odyssey WP Jacket CE/UKCA

| | | |
|---|---|---|
| **456074** • S, M, L, XL, 2XL, 3XL | Black (90) | |

The Can-Am Odyssey Jacket with removable insulated liner is engineered for protection, durability, warmth, and superior airflow—delivering all-season comfort without compromising safety.

CLASS A certified according to the EN 17092-4:2020 standard.

CE certified (EU safety, health, and environmental protection requirements).

UKCA certified (UK Conformity Assessed marking).

### KEY BENEFITS

2-in-1 concept | Insulated | Breathable

- Main fabric: 100% polyester (240 gsm) with Clear PU membrane and 10K/10K weather protection performance.
- Liner: 100% polyester.
- Fit: Fitted.
- Fully seam-sealed waterproof shell.
- DWR C0 finish on main fabric to enhance water resistance.
- Pre-shaped sleeves for improved ergonomics and comfort while riding.
- Brushed microfleece lining at the neck and in the hand pockets for extra warmth and comfort.
- Detachable insulated liner with 80 g insulation in the lower body and 100 g in the upper body and sleeves (synthetic insulation).
- Superior ventilation with chest vents featuring internal mesh.
- Three zippered pockets (including one hidden internal pocket).
- Adjustable cuffs, arms, waist, and bottom hem to tailor fit and airflow.
- Premium YKK® zippers throughout.

Protection and Safety:
- CE Level 1 SAS-TEC® protectors at shoulders and elbows.
- Adjustable elbow protector positioning for optimal comfort while riding.
- Back protector sold separately (488098).
- Reflective details and logos for enhanced visibility.
- Two-way YKK® front zipper for secure and reliable closure.

## WOMEN'S

### NEW Women's Can-Am Odyssey WP Jacket CE/UKCA

| | | |
|---|---|---|
| **456077** • XS, S, M, L, XL, 2XL | Black (90) | |

The Can-Am Odyssey Jacket with removable insulated liner is engineered for protection, durability, warmth, and superior airflow—delivering all-season comfort without compromising safety.

Women's-specific design featuring discreet side zippers to enhance comfort and mobility in the seated riding position.

CLASS A certified according to the EN 17092-4:2020 standard.

CE certified (EU safety, health, and environmental protection requirements).

UKCA certified (UK Conformity Assessed marking).

### KEY BENEFITS

2-in-1 concept | Insulated | Breathable | Side zippers adjusment

- Main fabric: 100% polyester (240 gsm) with clear PU membrane and 10K/10K weather protection performance.
- Liner: 100% polyester.
- Fit: Fitted.
- Fully seam-sealed waterproof shell.
- DWR C0 finish on main fabric to enhance water resistance.
- Pre-shaped sleeves for improved ergonomics and comfort while riding.
- Brushed microfleece lining at the neck and in the hand pockets for extra warmth and comfort.
- Detachable insulated liner with 80 g insulation in the lower body and 100 g in the upper body and sleeves (synthetic insulation).
- Superior ventilation with chest vents featuring internal mesh.
- Two zippered pockets.
- Adjustable cuffs, arms, waist, and bottom hem to tailor fit and airflow.
- Discreet side hem zippers to relieve pressure and improve comfort in the seated position.
- Premium YKK® zippers throughout.

Protection and Safety:
- CE Level 1 SAS-TEC® protectors at shoulders and elbows.
- Adjustable elbow protector positioning for optimal comfort while riding.
- Back protector sold separately (488098).
- Reflective details and logos for enhanced visibility.
- Two-way YKK® front zipper for secure and reliable closure.

## MEN'S

### Men's Can-Am Journey Mesh Jacket CE/UKCA

| | | |
|---|---|---|
| **456069** • S, M, L, XL, 2XL, 3XL | Black (90), Grey (09) | |

Men's Journey Mesh Jacket engineered for comfort, durability and superior airflow, without compromising protection.

CLASS A Certified, according to the EN 17092-4:2020 standard.

CE certified (EU safety, health and environmental protection requirements).

UKCA certified (UK Conformity Assessed marking).

### KEY BENEFITS

Great airflow · Stretch mobility · Reinforced

- Main Fabric: 100% polyester Invista Cordura®.
- Mesh panels: 100% polyester.
- Fit: Fitted.
- CE Level 1 SAS-TEC® protectors (shoulders and elbows included).
- The protector's position at the elbow can be adjusted for optimal comfort while riding.
- Back protector sold separately.
- Pre-shaped sleeves.
- Reflective details and logos.
- Pants connector system for the comfort of the rider and to protect against wind.
- Adjustable cuffs, arms and waist.
- Three zippered pockets.
- Two-way zipper at center front.
- YKK® zippers.

### NEW Men's Can-Am Windproof Fleece

| | | |
|---|---|---|
| **456078** • S, M, L, XL, 2XL, 3XL | Black (90) | |

The Can-Am Windproof Fleece is ideal for layering under the Journey Mesh Jacket to add warmth and block wind or to be worn on its own off the vehicle.

Constructed with grid polar fleece bonded to a windproof membrane. The grid structure helps release excess heat and moisture during movement, making it highly suitable for riding comfort.

- Content: 100% polyester (295 gsm).
- Fit: Regular.
- 5K/5K windproof, breathable TPU membrane.
- Three zippered pockets.
- Premium YKK® zippers throughout.
- Reflective details and logos for enhanced visibility.

## WOMEN'S

### Women's Can-Am Journey Mesh Jacket CE/UKCA

| | | |
|---|---|---|
| **456070** • XS, S, M, L, XL, 2XL | Black (90), Grey (09) | |

Women's protective mesh riding jacket engineered for comfort, durability and superior airflow, without compromising protection.

CLASS A Certified, according to the EN 17092-4:2020 standard.

CE certified (EU safety, health and environmental protection requirements).

UKCA certified (UK Conformity Assessed marking).

### KEY BENEFITS

Great airflow · Stretch mobility · Reinforced

- Main Fabric: 100% polyester Invista Cordura®.
- Mesh panels: 100% polyester.
- Fit: Fitted.
- Pre-shaped sleeves.
- CE Level 1 SAS-TEC® protectors (shoulders and elbows included).
- Back protector sold separately.
- Reflective details and logos.
- Pants connector system for the comfort of the rider and to protect against wind.
- Adjustable cuffs, arms and waist.
- Two zippered pockets.
- Two-way zipper at center front.
- YKK® zippers.

### NEW Women's Can-Am Windproof Fleece

| | | |
|---|---|---|
| **456079** • XS, S, M, L, XL, 2XL | Black (90) | |

The Can-Am Windproof Fleece is ideal for layering under the Journey Mesh Jacket to add warmth and block wind or to be worn on its own off the vehicle.

Constructed with grid polar fleece bonded to a windproof membrane. The grid structure helps release excess heat and moisture during movement, making it highly suitable for riding comfort.

- Content: 100% polyester (295 gsm).
- Fit: Regular.
- 5K/5K windproof, breathable TPU membrane.
- Two zippered pockets.
- Premium YKK® zippers throughout.
- Reflective details and logos for enhanced visibility.

# WHAT TO WEAR ON YOUR FIRST RIDE

For your first Can-Am On-Road ride, the golden rule is safety first, adapting your gear to protect against weather, road debris or more. You should wear a DOT/ECE-certified helmet, a CE certified riding jacket with protection, long pants, full-fingered gloves and sturdy, closed footwear.

Safety Tip: Ensure your protective gear is certified for the highest safety standards – this reduces the risk of injury during impact.

# CE AND SAS-TEC

## CE CERTIFICATIONS

Let's face it, getting riding gear and equipment that will protect you on the road can be complex. With a wide variety of different laws, certifications, and rating systems, it can all become very confusing very fast.

However, you can ride assured when you see the CE symbol on your Can-Am gear. These products have gone through significant testing and meet the stringent requirements necessary to earn this certification.

All of our CE certified items have passed the following tests: impact abrasion resistance, tear strength, seam strength, wash testing, and chemical testing.

So when you see the CE mark on your Can-Am gear, you can ride with peace of mind knowing your equipment has you covered.

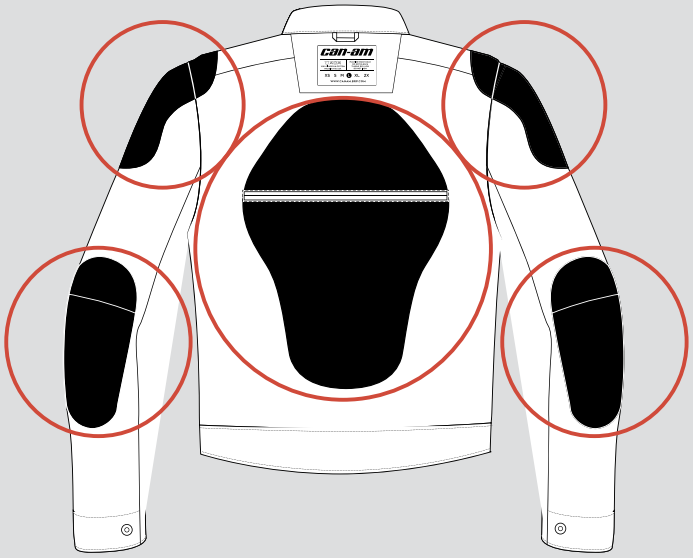

## SAS-TEC PROTECTORS

Our riding jackets include removable SAS-TEC protectors in the shoulders and elbows, as well as a zone for a back protector (sold separately). SAS-TEC protectors are low-profile, modular and, most importantly, highly effective shock absorbers.

## UNISEX

### Removable Hip Protectors (Pair)

| | | |
|---|---|---|
| **488102** • One size | Black (90) | |

Removable Hip Protectors (pair).
We recommend these protectors for the hip area.

- CE Level 1.
- Flexible and lightweight.
- Almost invisible under clothing.
- Removable, hand washable and usable after impact.
- Sold as a pair.

Fit:
- Pant hips for men and women.

### Removable Back Protector (Unit)

| | | |
|---|---|---|
| **488098** • L | Black (90) | |

Removable Back Protector (unit).
Central back protector.

- CE Level 1.
- Almost invisible under clothing.
- Removable, hand washable and usable after impact.
- Sold per unit.

Fit:
- All jackets for men and women.

### Removable KCAair Velcro Protectors (pair)

| | | |
|---|---|---|
| **456073** • One size | Black (90) | |

SC-1 / KCAair Velcro.
We recommend these protectors for use in shoulders, elbows and knees.

- CE Level 1.
- Flexible and lightweight.
- Almost invisible under clothing.
- Removable, hand washable and usable after impact.
- Sold as a pair.

### Removable KCAair Velcro Protectors (pair)

| | | |
|---|---|---|
| **488097** • One size | Black (90) | |

SC-1/KA.
We recommend these protectors for use in shoulder, elbow and knee.

- CE Level 1.
- Flexible and lightweight.
- Almost invisible under clothing.
- Removable, hand washable and usable after impact.
- Sold as a pair.

Fit:
- Shoulder/elbow and knee for men.
- Shoulder and knee for women.

## WOMEN'S

### Removable KCAair Protectors (pair)

| | | |
|---|---|---|
| **456047** • One size | Black (90) | |

SC-1 / KCAair Velcro.
We recommend these protectors for elbows, shoulders or knees.

- CE Level 1.
- Flexible and lightweight.
- Almost invisible under clothing.
- Removable, hand washable and usable after impact.
- Sold as a pair.

### Removable KCAair Protectors (pair)

| | | |
|---|---|---|
| **488099** • One size | Black (90) | |

SC-1 /EA.
We recommend these protectors for elbows.

- CE Level 1.
- Flexible and lightweight.
- Almost invisible under clothing.
- Removable, hand washable and usable after impact.
- Sold as a pair.

Fit:
- Elbow for women.

# GLOVES

| | ODYSSEY WP GLOVES | JOURNEY MESH GLOVES |
|---|---|---|
| Waterproofing Level | ●●●●● | ●○○○○ |
| Ventilation | ●○○○○ | ●●●●○ |
| Armor | ●●●●○ | ●●●●○ |
| Insulation Level | ●●●○○ | ●○○○○ |
| Men's Sizing | S TO 3XL | XS TO 3XL |
| Women's Sizing | XS TO XL | XS TO XL |

## MEN'S

CE UK CA

**NEW Men's Odyssey WP Gloves**

| | | |
|---|---|---|
| **288072** • S, M, L, XL, 2XL, 3XL | Black (90) | |

Introducing our Men's Can Am Odyssey WP Glove, engineered for both elegance and performance. Constructed with premium fabric, a Sympatex waterproof membrane, and 60 gr of PrimaLoft Gold insulation, these gloves offer unparalleled comfort and protection against the elements. Elevate your ride with a perfect combination of style, cutting-edge materials, and ultimate functionality.

- CE certified (EU safety, health and environmental protection requirements).
- Premium Shoeller Fabric.
- Hipora® waterproof membrane.
- PrimaLoft Gold Insulation; 60 g top hand and palm side.
- TPR Molded Knuckle Protection; CE Level 1 + Knuckle.
- Touch screen thumb and index finger.
- Scotchlite™ Reflective Hidden Panels.

## WOMEN'S

CE UK CA

**NEW Women's Odyssey WP Gloves**

| | | |
|---|---|---|
| **288045** • XS, S, M, L, XL | Black (90) | |

Introducing our Women's Can Am Odyssey WP Glove, engineered for both elegance and performance. Constructed with premium Schoeller fabric, a Sympatex waterproof membrane, and PrimaLoft Gold insulation, these gloves offer unparalleled comfort and protection against the elements. Elevate your ride with a perfect combination of style, cutting-edge materials, and ultimate functionality.

- CE certified (EU safety, health and environmental protection requirements).
- Premium Shoeller Fabric.
- Hipora® waterproof membrane.
- PrimaLoft gold insulation; 60 g top hand and palm side.
- TPR molded knuckle protection; CE level 1 + knuckle.
- Touch screen thumb and index finger.
- Scotchlite™ Reflective Hidden Panels.

# D30 TECHNOLOGY

D30's materials are designed to absorb and dissipate energy in response to blunt force impact. This means you can ride, work, and send as much as you want with freedom and confidence.

## MEN'S

### NEW Men's Can-Am Journey Mesh Gloves

| | | |
|---|---|---|
| **446377** • S, M, L, XL, 2XL, 3XL | Black (90) | |

Highly breathable and lightweight gloves designed for warm summer riding days.

The perfect complement to the Journey Mesh Jacket.

CE certified (EU safety, health, and environmental protection requirements).

UKCA certified (UK Conformity Assessed marking).

- Content: 40% polyester, 40% nylon, 10% polyurethane, 5% rubber, 5% cotton.
- CE Certified EN 13594:2015, Level 1.
- Micro-perforation at palm for increased airflow.
- TPU slider for extra protection and comfort while riding.
- Reinforced material at palm.
- Silicone print for better grip.
- Conductive micro suede at the palm, so you don't have to remove your gloves.
- Custom TPR strap for adjustability.
- Custom Pull tab.

## WOMEN'S

### NEW Women's Can-Am Journey Mesh Gloves

| | | |
|---|---|---|
| **446386** • XS, S, M, L, XL | Black (90) | |

Highly breathable and lightweight gloves designed for warm summer riding days.

The perfect complement to the Journey Mesh Jacket.

CE certified (EU safety, health, and environmental protection requirements).

UKCA certified (UK Conformity Assessed marking).

- Content: 40% polyester, 40% nylon, 10% polyurethane, 5% rubber, 5% cotton.
- CE Certified EN 13594:2015, Level 1.
- Micro-perforation at palm for increased airflow.
- TPU slider for extra protection and comfort while riding.
- Reinforced material at palm.
- Silicone print for better grip.
- Conductive micro suede at the palm, so you don't have to remove your gloves.
- Custom TPR strap for adjustability.
- Custom Pull tab.

### Women's Leather Gloves

| | | |
|---|---|---|
| **288044** • XS, S, M, L, XL | Black (90) | |

Introducing our Women's leather Can Am On-Road glove crafted for both style and safety. Made from premium goat leather, these gloves offer a comfortable fit while providing essential protection for your hands on the road.

- Content: 70% top grain goatskin leather, 30% polyester.
- CE Certified EN 13594:2015, Level 1.
- Index and thumb touchscreen.
- Padded knuckles, palm and thumb.
- Stretch panels at knuckles.
- Ultra short wrist cuff.
- Unlined fingers for dexterity and grip.
- Perforated holes on fingers and fourchettes.
- Reinforced grip pad for better grip and durability.

## GLOVES (measure palm width)

### UNISEX

| | XS | S | M | L | XL | 2XL | 3XL |
|---|---|---|---|---|---|---|---|
| **Sizing Code** | **02** | **04** | **06** | **09** | **12** | **14** | **16** |
| **Palm (inches)** | 3 | 3¼ | 3½ | 4 | 4½ | 5 | 5½ |
| **Palm (cm)** | 7½ | 8 | 9½ | 10 | 11½ | 13 | 14 |

# OH SH*T KIT

## UNISEX

**NEW** **Unisex Can-Am Oh Sh*t Kit 2.0**

| | | |
|---|---|---|
| **456080** • S, M, L, XL, 2XL, 3XL | Black (90) | |

Can-Am Unisex Emergency Rain Kit, lightweight, compact and easy to pack.
The kit includes a jacket and pant.

- Content: 100% nylon, PU coating.
- Fit: Relaxed.
- Fully seam-sealed, waterproof and windproof.
- Breathable 10K/5K and PU coated with C0 durable water repellent.
- Adjustment at back-neck collar.
- Elastic waistband for added comfort.
- Adjustable elasticized cuffs with Velcro tab.
- Pants connector loop to secure the jacket.
- Elastic, gusset and Velcro tab at the pant hem for optimal fit and adjustment.
- Storage bag for jacket and pants (attached to the jacket).
- Reflective details and logos for enhanced visibility.

# RAIN GEAR

## UNISEX

### Unisex Can-Am Seil Lite WP Jacket

| | | |
|---|---|---|
| **456072 •**<br>XS, S, M, L, XL, 2XL, 3XL | Hi-Vis Yellow (26), Black (90) | |

Simple yet carefully designed and beautifully made lightweight weather protection unisex jacket. 100% Waterproof.

Intelligent sizing – To be fit over your normal riding gear, sized accordingly, so that you simply buy YOUR SIZE!

- Main material: 100% polyester laminated.
- Fit: Relaxed.
- Waterproof/breathable: 10K/3K, 2 layer membrane, C0 DWR.
- Hi-vis material at sleeves.
- Fully seam-sealed.
- Double storm placket front closure with one way zipper.
- Stowable adjustable hood (inside collar).
- Reflective details and logo.
- Elasticized cuff with silicone grip inside.
- Back panel ventilation.
- Adjustable hem.
- Lightweight.
- Unisex sizing to fit over clothes.
- One size down for women.

### Unisex Can-Am Seil Lite WP Overpants

| | | |
|---|---|---|
| **442457 •**<br>XS, S, M, L, XL, 2XL, 3XL | Black (90) | |

Simple yet carefully designed and beautifully made lightweight weather protection unisex overpants. 100% Waterproof.

Intelligent sizing – To be fit over your normal riding gear, sized accordingly, so that you simply buy YOUR SIZE!

- Main material: 100% polyester laminated.
- Fit: Relaxed.
- Waterproof: 10K/3K, 2 layer membrane, C0 DWR.
- Elastic waistband with silicone grip all around.
- Silicone grip at bottom hem.
- Fully seam-sealed.
- Reflective logo.
- Hem opening with zipper.
- Stretch boot straps.
- Lightweight.
- Unisex sizing to fit over clothes.
- One size down for women.

can-am

# SPORTSWEAR — SIGNATURE

## MEN'S

### NEW Men's Can-Am Emblem Pullover Hoodie

| | | |
|---|---|---|
| **288535** • S, M, L, XL, 2XL, 3XL | Black (90) | |

Can-Am Emblem pullover hoodie offers warmth, comfort and a premium feel, designed with a heavyweight fleece fabric and a soft hand-feel finish for everyday wear.

- Content: 60% cotton, 40% polyester fleece (300 gsm).
- Fit: Relaxed.
- Mineral wash for an aged and authentic look.
- Carbonized bio finish for enhanced softness and comfort.
- Warm, comfortable, heavyweight and easy-care fabric.
- Soft plastisol print at front.
- Heat-transfer main label inside for added comfort.
- Rib at cuffs and hem.
- Kangaroo pocket.

### Men's Can-Am Emblem Zip-Up Hoodie

| | | |
|---|---|---|
| **288338** • S, M, L, XL, 2XL, 3XL | Black (90), Sand (03) | |

Can-Am Emblem zip-up hoodie offers warmth, comfort and a premium feel, designed with a heavyweight fleece fabric and a soft hand-feel finish for everyday wear.

- Content: 60% cotton, 40% polyester (300 gsm).
- Fit: Relaxed.
- Carbonized bio finish for enhanced softness and comfort.
- Kangaroo style pocket.
- Center chest Can-Am logo.
- Rib on cuffs and hem.
- Drawstring hood.

### Men's Can-Am Emblem Pullover Hoodie

| | | |
|---|---|---|
| **288242** • S, M, L, XL, 2XL, 3XL | Black (90), Sand (03), Army Green (77) | |

Can-Am Emblem pullover hoodie offers warmth, comfort and a premium feel, designed with a heavyweight fleece fabric and a soft hand-feel finish for everyday wear.

- Content: 60% cotton, 40% polyester fleece (300 gsm).
- Fit: Relaxed.
- Carbonized bio finish for enhanced softness and comfort.
- Warm, comfortable, heavyweight and easy-care fabric.
- Soft plastisol print at front.
- Heat-transfer main label inside for added comfort.
- Rib at cuffs and hem.
- Kangaroo pocket.

### Men's Can-Am Emblem Crewneck

| | | |
|---|---|---|
| **288241** • S, M, L, XL, 2XL, 3XL | Black (90), Heather Grey (27) | |

Can-Am Emblem crewneck offers warmth, comfort and a premium feel, designed with a heavyweight fleece fabric and a soft hand-feel finish for everyday wear.

- Content: 60% cotton, 40% polyester fleece (300 gsm).
- Fit: Relaxed.
- Carbonized bio finish for enhanced softness and comfort.
- Warm, comfortable, heavyweight and easy-care fabric.
- Soft plastisol print at front.
- Ribbed collar, hem and sleeve cuffs.
- Heat-transfer main label inside for added comfort.

## MEN'S

### NEW Men's Can-Am Emblem LS T-Shirt

| | | |
|---|---|---|
| **288538** • S, M, L, XL, 2XL, 3XL | Black (90) | |

Can-Am Emblem long-sleeve T-shirt offering everyday comfort and a Can-Am aesthetic, designed with soft fabric and premium plastisol prints.

- Content: Solid color: 60% cotton, 40% polyester (160 gsm).
- Fit: Regular.
- Soft plastisol print at chest.
- Ribbed collar.
- Printed inner neck label for added comfort.
- Can-Am label wearers bottom right.

### NEW Unisex Can-Am Flag Embl. Cap

| | | |
|---|---|---|
| **286843** • One size | Black (90), Army Green (77), Grey (09), Sand (03) | |

Emblem cap offering everyday comfort and a Can-Am look.

- Content: 100% cotton twill.
- 6-panel construction.
- Center-front Can-Am embroidered logo.
- Curved brim for a classic, structured look.
- Adjustable snapback closure.
- Flag label on the side panel.
- Branded inner tape.

### Men's Can-Am Emblem T-Shirt

| | | |
|---|---|---|
| **288148** • S, M, L, XL, 2XL, 3XL | Black (90), Heather Grey (27), Sand (03), Army Green (77) | |

Men's T-shirt with Can-Am logo and emblematic lines at front.

- Content: Solid color: 60% cotton, 40% polyester (160 gsm) and Heather: 93% cotton, 7% polyester (160 gsm).
- Fit: Regular.
- Soft plastisol print at chest.
- Ribbed collar.
- Printed inner neck label for added comfort.
- Can-Am label wearers bottom right.

### Men's Can-Am Emblem Cap

| | | |
|---|---|---|
| **288142** • One size | Sand (03) | |

Emblem Cap with Can-Am logo and emblematic lines at front.

- Content: 100% cotton.
- Embroidered Can-Am logo on the front.
- Can-Am branded tape inside and flag label at back.
- Snapback closure at back.

## WOMEN'S

### Women's Can-Am Emblem Pullover Hoodie

| | | |
|---|---|---|
| **288244** • XS, S, M, L, XL, 2XL | Black (90), Army Green (77) | |

Can-Am Emblem pullover hoodie offers warmth, comfort and a premium feel, designed with a heavyweight fleece fabric and a soft hand-feel finish for everyday wear.

- Content: 60% cotton, 40% polyester fleece (300 gsm).
- Fit: Regular.
- Carbonized bio finish for enhanced softness and comfort.
- Warm, comfortable, heavyweight and easy-care fabric.
- Soft plastisol print at front.
- Heat-transfer main label inside for added comfort.
- Rib at cuffs and hem.
- Kangaroo pocket.

### Women's Can-Am Emblem Crewneck

| | | |
|---|---|---|
| **288243** • S, M, L, XL, 2XL, XS | Black (90) | |

Can-Am Emblem crewneck offers warmth, comfort and a premium feel, designed with a heavyweight fleece fabric and a soft hand-feel finish for everyday wear.

- Content: 60% cotton, 40% polyester fleece (300 gsm).
- Fit: Regular.
- Carbonized bio finish for enhanced softness and comfort.
- Warm, comfortable, heavyweight and easy-care fabric.
- Soft plastisol print at front.
- Ribbed collar, hem and sleeve cuffs.
- Heat-transfer main label inside for added comfort.

## WOMEN'S

### Women's Can-Am Emblem T-Shirt

| | | |
|---|---|---|
| **288187** • XS, S, M, L, XL, 2XL | Pink (36), Black (90), Sand (03) | |

Women's Signature T-shirt with Can-Am logo and emblematic lines at front.

- Content: 60% cotton, 40% polyester (160 gsm).
- Fit: Slim.
- Soft plastisol print at chest.
- Ribbed collar.
- Printed inner neck label for added comfort.
- Can-Am label wearers bottom right.

## UNISEX

### NEW Unisex Can-Am Flameter Flat Cap

| | | |
|---|---|---|
| **288403** • One size | Army Green (77) | |

Can-Am Flameter cap offering everyday comfort and a stylish look.

- Content: 100% cotton twill.
- 5-panel construction.
- Embroidery on front panel.
- Flat brim.
- Adjustable snapback closure.
- Branded inner tape.

### NEW Unisex Can-Am Flag Embl. Beanie

| | | |
|---|---|---|
| **286847** • One size | Army Green (77), Black (90), Grey (09) | |

Emblem rib-knit beanie offering a super-soft feel, everyday warmth and clean Can-Am styling. Perfect for cooler days on or off the vehicle.

- Content: 87% polyester, 10% wool, 3% spandex.
- Rib-knit construction for stretch and comfort.
- Folded cuff for a secure and classic look.
- Can-Am patch at front.
- Soft, cozy hand-feel.

### Unisex Can-Am 1973 Signature Cap

| | | |
|---|---|---|
| **288112** • One size | Red (30) | |

Signature 1973 curved cap offering everyday comfort and a stylish look.

- Content: 100% cotton twill.
- 6-panel construction.
- Embroidery Can-Am patch at front.
- Curved brim.
- Adjustable snapback closure.
- Can-Am–branded inner tape.

### Unisex Can-Am Reversible Camo Beanie

| | | |
|---|---|---|
| **288160** • One size | Army Green (77) | |

2-in-1 reversible beanie with our new hexagon camo knit pattern.

- Content: 95% acrylic, 4% nylon, 1% spandex.
- Hypoallergenic.
- Small folded Can-Am label at front
- Embroidered Can-Am logo at front.

# SPORTSWEAR — EVERYDAY WEAR

## MEN'S

### Men's Can-Am Off-Road Livin' Pullover Hoodie

| | | |
|---|---|---|
| **288425** • S, M, L, XL, 2XL, 3XL | Black (90), Bronze (92) | |

Casual Can-Am Off-Road Livin' pullover hoodie designed with a heavyweight fleece fabric and a soft hand-feel finish for everyday wear.

- Content: 60% cotton, 40% polyester (300 gsm).
- Fit: Relaxed.
- Carbonized bio finish for a softer and premium look.
- Rib at cuffs and hem.
- Kangaroo pocket.
- Soft plastisol print graphic at back. Regular Can-Am logo at left chest.
- Heat-transfer main label inside for added comfort.

### Men's Can-Am Bonded Plaid Overshirt

| | | |
|---|---|---|
| **288163** • S, M, L, XL, 2XL, 3XL | Burgundy (35) | |

Can-Am bonded plaid overshirt offering warmth, durability, and a premium outdoor aesthetic, designed with a flannel exterior and a soft fleece interior for everyday comfort.

- Content: 100% cotton flannel with herringbone weave bonded to micro polar fleece.
- Soft, warm and structured fabric construction.
- Two chest pockets with flaps.
- Snaps at center front and chest pocket flaps, embossed with the Can-Am logo.
- Embroidered Can-Am logo on pocket flap.
- Self hanger loop at back yoke.
- Snap cuffs.

### NEW Men's Can-Am Flameter T-Shirt

| | | |
|---|---|---|
| **288388** • S, M, L, XL, 2XL, 3XL | Black (90), Army Green (77) | |

Flameter T-shirt offering everyday comfort and a Can-Am aesthetic, designed with soft fabric and premium plastisol prints.

- Content: Solid color: 60% cotton, 40% polyester (160 gsm).
- Fit: Regular.
- Soft plastisol print at chest.
- Large soft plastisol graphic at back.
- Ribbed collar.
- Printed inner neck label for added comfort.
- Can-Am label wearers bottom left.

### NEW Men's Can-Am Turbo T-Shirt LS

| | | |
|---|---|---|
| **288329** • S, M, L, XL, 2XL, 3XL | Black (90) | |

Can-Am Turbo long sleeve T-shirt offering everyday comfort and a Can-Am aesthetic, designed with soft fabric and premium plastisol prints.

- Content: Solid color: 60% cotton, 40% polyester (160 gsm).
- Fit: Regular.
- Soft plastisol print on arm.
- Large soft plastisol graphic at back.
- Ribbed collar.
- Printed inner neck label for added comfort.
- Can-Am label wearers bottom right.

## NEW Men's Can-Am Best Way T-Shirt

| | | |
|---|---|---|
| **288391** • S, M, L, XL, 2XL, 3XL | Bronze (92), Heather Charcoal (29) | |

Can-Am Best Way T-shirt offering everyday comfort and a Can-Am aesthetic, designed with soft fabric and premium plastisol prints.

- Content: Solid color: 60% cotton, 40% polyester (160 gsm).
- Fit: Regular.
- Soft plastisol print at chest.
- Small soft plastisol graphic at back.
- Ribbed collar.
- Printed inner neck label for added comfort.
- Can-Am label wearers bottom left.

## NEW Men's Can-Am Sizzled T-Shirt

| | | |
|---|---|---|
| **288331** • S, M, L, XL, 2XL, 3XL | Heather Grey (27), Black (90) | |

Can-Am Sizzled T-shirt offering everyday comfort and a Can-Am aesthetic, designed with soft fabric and premium plastisol prints.

- Content: Solid color: 60% cotton, 40% polyester (160 gsm) and Heather: 93% cotton, 7% polyester (160 gsm).
- Fit: Regular.
- Soft plastisol print at chest.
- Ribbed collar.
- Printed inner neck label for added comfort.
- Can-Am label wearers bottom right.

## Men's Can-Am '73 T-Shirt

| | | |
|---|---|---|
| **288276** • S, M, L, XL, 2XL, 3XL | Black (90) | |

Men's casual graphic T-shirt with large 73 Can-Am logo at front.

- Content: 60% cotton, 40% polyester.
- Fit: Regular.
- Ribbed collar.
- Small embroidered label at front.

## NEW Men's Can-Am Cosmos T-Shirt

| | | |
|---|---|---|
| **288330** • S, M, L, XL, 2XL, 3XL | Army Green (77), Heather Charcoal (29) | |

Can-Am Cosmos T-shirt offering everyday comfort and a Can-Am aesthetic, designed with soft fabric and premium plastisol prints.

- Content: Solid color: 60% cotton, 40% polyester (160 gsm).
- Fit: Regular.
- Soft plastisol print at chest.
- Large soft plastisol graphic at back.
- Ribbed collar.
- Printed inner neck label for added comfort.
- Can-Am label wearers bottom right.

## Men's Can-Am DNA T-Shirt

| | | |
|---|---|---|
| **288173** • S, M, L, XL, 2XL, 3XL | Army Green (77), Black (90), Sand (03) | |

Can-Am DNA T-shirt offering everyday comfort and a Can-Am aesthetic, designed with soft fabric and premium plastisol prints.

- Content: 60% cotton, 40% polyester.
- Fit: Regular.
- Ribbed collar.
- Printed inner neck label for added comfort.
- Large Can-Am graphic at front.

## Men's Can-Am Off-Road Livin' T-Shirt

| | | |
|---|---|---|
| **288423** • S, M, L, XL, 2XL, 3XL | Black (90), Bronze (92) | |

Men's casual graphic T-shirt.

- Content: 60% cotton, 40% polyester.
- Fit: Slim.
- Ribbed collar.
- Small Can-Am graphic at left chest and artwork at back.

## Men's Can-Am Heritage T-Shirt

| | | |
|---|---|---|
| **288275** • S, M, L, XL, 2XL, 3XL | Black (90), Heather Grey (27) | |

Men's casual graphic T-shirt with Heritage artwork at back.

- Solid: 60% cotton, 40% polyester.
- Heather: 97% cotton, 3% polyester.
- Fit: Regular.
- Ribbed collar.
- Small Can-Am logo at left chest and artwork at back.
- Small embroidered label at front.

## Men's Can-Am Unstoppable T-Shirt

| | | |
|---|---|---|
| **288433** • S, M, L, XL, 2XL, 3XL | Black (90), Bronze (92) | |

Men's casual graphic T-shirt.

- 60% cotton, 40% polyester.
- Fit: Slim.
- Ribbed collar.

## Men's Can-Am Division T-Shirt

| | | |
|---|---|---|
| **288432** • S, M, L, XL, 2XL, 3XL | Black (90), Army Green (77) | |

Men's casual graphic T-shirt.

- 60% cotton, 40% polyester.
- Slim fit.
- Ribbed collar.

## Men's Can-Am Vision T-Shirt

| | | |
|---|---|---|
| **288488** • S, M, L, XL, 2XL, 3XL | Black (90), Heather Charcoal (29) | |

Men's casual graphic T-shirt.

- Content: 60% cotton, 40% polyester.
- Fit: Slim.
- Ribbed collar.
- Small graphic at left chest and artwork at back.

# WOMEN'S

## NEW Women's Can-Am Flameter T-Shirt

| | | |
|---|---|---|
| **288389** • XS, S, M, L, XL, 2XL | Heather Charcoal (29), Pink (36) | |

Flameter T-shirt offering everyday comfort and a Can-Am aesthetic, designed with soft fabric and premium plastisol prints.

- Content: Solid color: 60% cotton, 40% polyester (160 gsm).
- Fit: Slim.
- Soft plastisol print at chest.
- Large soft plastisol graphic at back.
- Ribbed collar.
- Printed inner neck label for added comfort.
- Can-Am label wearers bottom left.

## NEW Women's Can-Am Turbo T-Shirt

| | | |
|---|---|---|
| **288332** • XS, S, M, L, XL, 2XL | Heather Charcoal (29) | |

Can-Am Turbo T-shirt offering everyday comfort and a Can-Am aesthetic, designed with soft fabric and premium plastisol prints.

- Content: Solid color: 60% cotton, 40% polyester (160 gsm).
- Fit: Slim.
- Soft plastisol print at chest.
- Ribbed collar.
- Printed inner neck label for added comfort.
- Can-Am label wearers bottom right.

## WOMEN'S

### NEW Women's Can-Am Wind Sisters T-Shirt

| | | |
|---|---|---|
| **288390** • XS, S, M, L, XL, 2XL | Heather Grey (27) | |

Can-Am Wind Sisters T-shirt offering everyday comfort and a Can-Am aesthetic, designed with soft fabric and premium plastisol prints.

- Content: Heather: 93% cotton, 7% polyester (160 gsm).
- Fit: Slim.
- Small soft plastisol print at chest.
- Large soft plastisol graphic at back.
- Ribbed collar.
- Printed inner neck label for added comfort.
- Can-Am label wearers bottom left.

### Women's Can-Am Divison T-Shirt

| | | |
|---|---|---|
| **288434** • XS, S, M, L, XL, 2XL | Black (90), Pink (36) | |

Women's casual graphic T-shirt.

- Content: 60% cotton, 40% polyester.
- Slim fit.
- Ribbed collar.
- Can-Am logo at chest and artwork at back.

### Women's Can-Am '73 T-Shirt

| | | |
|---|---|---|
| **288286** • XS, S, M, L, XL, 2XL | Black (90) | |

Women's casual graphic T-shirt with large '73 Can-Am logo at front.

- Content: 60% cotton, 40% polyester.
- Fit: Slim.
- Ribbed collar.
- Small embroidered label at front

## YOUTH

### NEW Youth Can-Am Est. '73 Cap

| | | |
|---|---|---|
| **288348** • One size | Army Green (77) | |

Can-Am Est. '73 curved cap for kids offering everyday comfort and a clean, stylish look.

- Content: 100% cotton twill.
- 6-panel construction.
- 3D embroidery at front.
- Curved brim.
- Adjustable snapback closure.
- Branded inner tape.

### NEW Youth Can-Am Cosmos T-Shirt

| | | |
|---|---|---|
| **288345** • 3-4, 5-6, 7-8, 10-12 | Army Green (77), Heather Grey (27) | |

Can-Am Cosmos T-shirt for kids offering everyday comfort and a Can-Am aesthetic, designed with soft fabric and premium plastisol prints.

- Content: Solid color: 60% cotton, 40% polyester (160 gsm).
- Heather: 93% cotton, 7% polyester (160 gsm).
- Fit: Regular.
- Soft plastisol print at chest.
- Ribbed collar.
- Printed inner neck label for added comfort.

## NEW Unisex Can-Am Turbo Curved Cap

| | | |
|---|---|---|
| **288539** • One size | Bronze (92), Black (90) | |

Turbo Curved mesh cap offering everyday comfort and a stylish look.

- Content: 100% cotton Twill.
- Mesh 100% polyester.
- 6-panel construction.
- 3D embroidery at front.
- Curved brim.
- Adjustable snapback closure.
- Mesh panels at back for ventilation.
- Branded inner tape

## NEW Unisex Can-Am Waypoint Curved Cap

| | | |
|---|---|---|
| **288404** • One size | Sand (03), Black (90) | |

Waypoint cap with a curved visor offering a classic and comfortable style.

- Content: 100% cotton twill.
- 6-panel construction.
- Soft plastisol print on the front.
- Embroidered twill patch applied on the front.
- Curved brim.
- Adjustable snapback closure.
- Can-Am–branded inner tape.

## Unisex Can-Am Off-Road Livin' Flat Cap

| | | |
|---|---|---|
| **288323** • One size | Black (90), Bronze (92) | |

Unisex Off-Road Livin' cap with flat peak.

- Content: 100% cotton.
- Mesh 100% polyester.
- 5-panel construction.
- Embroidered patch at front.
- Inside Can-Am branded tape.
- Snapback closure at back.

## NEW Unisex Can-Am Cosmos Flat Mesh Cap

| | | |
|---|---|---|
| **288541** • One size | Black (90) | |

Unisex mesh cap with flat brim.

- Content: 100% cotton.
- Mesh 100% polyester.
- Structured 5-panel cap.
- Snapback closure at back.
- Patch at center front.
- Small Can-Am label at back.

## Unisex Can-Am Division Pre-Curved Cap

| | | |
|---|---|---|
| **288431** • One size | Army Green (77), Black (90) | |

Pre-Curved Can-Am Off-Road Division with 3D embroidery offering everyday comfort and a stylish look.

- Content: 100% cotton.
- 6-panel construction.
- 3D embroidery and satin stitch flat embroidery at front.
- Inside Can-Am–branded tape.
- Snapback closure at back.

## Unisex Can-Am Racing Adjustable Cap

| | | |
|---|---|---|
| **288080** • One size | Black (90), Heather Charcoal (29) | |

Can-Am Racing cap offering everyday comfort and a stylish look.

- Content: 100% cotton twill.
- 6-panel construction.
- Curved brim.
- Can-Am logo on the front.
- Racing inspiration.
- Snapback closure at back with small Can-Am label.
- Can-Am–branded inner tape.

### Unisex Can-Am Unstoppable Flat Cap

| | | |
|---|---|---|
| **288495** • One size | Black (90), Silver (08) | |

Unisex Unstoppable cap with flat brim offering everyday comfort and a stylish look.

- Content: 100% cotton.
- 5-panel construction.
- Flat brim.
- Snapback closure at back.
- Inside Can-Am branded tape.
- Soft plastisol print at front.

### NEW Unisex Can-Am Riding Tube

| | | |
|---|---|---|
| **288405** • One size | Black (90), Black with Graphics (94) | |

Lightweight riding tube designed for comfort and versatile protection during outdoor activities.

- Content: 100% polyester jersey.
- Lightweight fabric with UV50 protection.
- All-over print design.
- 12 different configurations: bandana, headband, balaclava and more.
- Protects from sun, wind or cold.
- Flatlock seams to avoid skin chafing.
- Woven label featuring Can-Am colors.

### Unisex Can-Am 1973 Signature Bandana

| | | |
|---|---|---|
| **288281** • One size | Black (90), Wine (32), Denim Blue (79) | |

Our bandana is a cheerful accessory, perfect for our bold rider! It will become your new staple piece when riding.

- Content: 100% cotton.
- Dimensions 61 cm x 61 cm.
- Can be worn many different ways.
- Checkered print, Can-Am logo and 1973 printed.

# BAGS

### BRP 20 L Laptop Backpack

| | | |
|---|---|---|
| **950003** • One size | Black (90) | |

- 20 L capacity.
- High-resistance 900D polyester material.
- Full rigid 3D shell construction standing backpack.
- Laptop pocket holds up to a 15" laptop, separated from the main compartment.
- Adjustable chest straps.
- Main compartment organization pocket with key clip.
- Foam padding on straps and back for comfort.
- Carry-on luggage handle slider.
- Water bottle side pouch.
- Hidden small pocket on one side bottle compartment.
- Exchangeable branded logo patch (Ski-Doo, Lynx, Sea-Doo, Can-Am).

Dimensions:

- L 29 cm x W 21 cm x H 48 cm.

### BRP 90 L Duffle Bag

| | | |
|---|---|---|
| **950001** • One size | Black (90) | |

- 90 L capacity.
- 600D polyester main construction with a 420D TPU coated bottom.
- Ready to handle all your gear with one main large compartment and two separated side compartment for boots and helmets.
- Rigid 3D shaped molded side compartments ideal to protect your helmet.
- Durable strap attachment system by Duraflex™.
- Robust pull handles on each side.
- Changing Mat in a separated zippered Compartment.
- YKK® heavy-duty zippers.
- Exchangeable branded logo patch (Ski-Doo, Lynx, Sea-Doo, Can-Am).

Dimensions:

- L 84 cm x W 31 cm x H 44 cm

# RACING

## NEW Unisex Can-Am Rally Jersey

| | | |
|---|---|---|
| **288333** • XS, S, M, L, XL, 2XL, 3XL | Black with Graphics (94), Army Green (77), Pink (36), Red (30) | |

Rally Jersey designed for performance and comfort, featuring lightweight technical materials and a bold new Rally print for an athletic Can-Am look.

- Content: 100% polyester.
- Fit: Relaxed.
- Quick-dry, moisture-wicking fabric for maximum comfort.
- Antibacterial treatment to help reduce odors.
- Mesh underarm panels for increased ventilation.
- New Rally print.
- Sublimated logos.

## Men's Can-Am Polo Shirt

| | | |
|---|---|---|
| **286841** • S, M, L, XL, 2XL, 3XL | Black (90), Red (30) | |

Our Can-Am Polo with short sleeves is stretchy, durable and anti-wrinkle.

- Content: 100% polyester (180 gsm).
- Fit: Regular.
- Moisture-wicking.
- Quick-dry.
- Sublimation print.
- Button placket.

## Can-Am Rally Gloves

| | | |
|---|---|---|
| **286836** • S, M, L, XL, 2XL, 3XL | Black (90), Red (30), Army Green (77) | |

Our Can-Am Rally Gloves are highly breathable for hot riding conditions. Mesh on the upper and light perforated microsuede on the inside of the palm for a perfect grip and air flow.

- 92% polyester, 8% spandex.
- Ventilated air mesh upper construction.
- Reinforcement thumb panel for extra durability.
- Single-layer microsuede palm with minimal padding.
- Stretch finger gussets.
- Embossed and expandable neoprene slip-on cuff.
- Touchscreen function.

## Unisex Can-Am Phantom Jersey

| | | |
|---|---|---|
| **288270** • S, M, L, XL, 2XL, 3XL | Army Green (77), Charcoal Grey (07), Grey (09), Dark Navy (16) | |

Our classic Can-Am Jersey with a new look!

- Content: 100% polyester.
- Quick-dry, moisture-wicking fabric for maximum comfort.
- Antibacterial treatment for anti-odor.
- Mesh fabric for extra ventilation at underarms.
- New! Hexagon camo print.
- Sublimated logos.

## NEW Unisex Can-Am Rally Flat Cap

| | | |
|---|---|---|
| **288540** • One size | Black (90) | |

Can-Am Rally Cap offering everyday comfort and a stylish look.

- Content: 100% cotton twill.
- 5-panel construction.
- All-over Rally print.
- Soft plastisol print at front.
- Embroidery on side panels.
- Flat brim.
- Adjustable snapback closure.
- Branded inner tape.

## Can-Am Rally Shadow D3O Gloves

| | | |
|---|---|---|
| **286871** • S, M, L, XL, 2XL, 3XL | Black (90), Black with Graphics (94) | |

Engineered for rugged trails and high-performance riding, the Rally Shadow Gloves with D3O® deliver superior impact protection and all-day comfort.

- 92% polyester, 8% spandex.
- 4-way stretch top hand material that is highly abrasion resistant.
- D3O® knuckle protection.
- Sublimation print on top hand.
- Neoprene cuff with adjustable tap.
- D3O® 2 mm Aeromax foam palm to reduce vibration for a smoother ride.
- Silicone print at finger to improve grip and control.
- Perforated palm for airflow and comfort.
- TPR pull tab with Can-Am branding for easy on/off.
- Conductive microsuede palm.

# CAN-AM X FASTHOUSE

## MEN'S

### NEW Men's Can-Am x FH Motorall® Flex 2.0

| | | |
|---|---|---|
| **286842** • 28, 30, 32, 34, 36, 38, 40, 42 | Black (90) | |

Designed with a classic straight-leg fit, the Motorall® Flex 2.0 delivers unrestricted movement thanks to its durable 4-way stretch construction. Functional details like strategically placed ventilation/storage pockets and easy-access closures make it as practical as it is comfortable. Wide elastic shoulder straps ensure a fast, secure step-in fit, so you can gear up and go without slowing down.

Content: 84% polyester, 14% nylon, 2% spandex.

- Classic fit with a straight-leg cut.
- Front chest and thigh cargo pockets with hook-and-loop closure.
- Zippered fly for quick, easy pit stops.
- Adjustable wide elastic comfort straps with a jacquard artwork for effortless step-in entry with adjuster.
- 4-way stretch main body fabric for full mobility.
- High-strength nylon thread with double- and triple-stitched seams for durability.

***Please refer to the size chart when ordering.*

### NEW Men's Can-Am x FH Club Jersey

| | | |
|---|---|---|
| **288376** • S, M, L, XL, 2XL, 3XL | Black (90), White (01) | |

Club Jersey created as part of the Can-Am x Fasthouse collaboration, designed for performance, durability and airflow, featuring premium graphics and an athletic fit for confident riding.

- Content: 100% polyester.
- High-quality silk-screened graphics.
- Moisture-wicking materials to help keep you dry.
- Mesh vent paneling on sides and under sleeves for enhanced airflow.
- Drop tail back panel to keep the jersey tucked in and secure.
- Athletic fit, moderately slim through the body and sleeves.
- Overlocked stitching for superior durability and longevity.

### Men's Can-Am x FH Motorall®

| | | |
|---|---|---|
| **441716** • 28, 30, 32, 34, 36, 38, 40, 42 | Black (90) | |

The Motorall® is our tried and true Grindhouse moto pant in an overall cut.

- 69% polyester, 27% nylon, 4% spandex.
- Zippered cargo pockets on front chest and both thighs.
- Zippered mesh ventilation pockets on both thighs.
- Zippered fly for easy pit stops.
- Adjustable elastic comfort straps for step-in entry.
- 600 denier poly and 4-way stretch main body fabric.
- Upper chest molle straps for radios, tools and accessories.
- High-strength nylon thread double- and triple-stitched seams.
- Silky soft tricot ¾ length knee brace optimized lining.
- Patterned and fit for every style of rider.

***Please refer to the size chart when ordering.*

### Men's Can-Am x FH Dust Pants

| | | |
|---|---|---|
| **288018** • 28, 30, 32, 34, 36, 38, 40, 42 | Black (90) | |

The Dust pant is designed for those who venture off the beaten path. It features a classic fit with cargo-style pockets, full-grain leather inner knee panels, and 600D poly main panel construction, all engineered to endure the harshest conditions and enhance your performance for the adventure ahead.

- Content: 84% polyester, 14% nylon 2% spandex.
- Fit: Slim.
- Zippered cargo pockets.
- Zippered mesh ventilation pockets on both thighs.
- Zippered fly for easy pit stops.
- 600 denier poly and 4-way stretch main body fabric.
- High-strength nylon thread double- and triple-stitched seams.
- Silky soft tricot ¾ length knee brace optimized lining.
- Patterned and fit for every style of rider.

## Men's Can-Am x FH Scorch Pullover Hoodie

| | | |
|---|---|---|
| **288387** • S, M, L, XL, 2XL, 3XL | Black (90) | |

Pullover hoodie designed as part of the Can-Am x Fasthouse collaboration, offering everyday comfort and a bold, casual style with premium graphic details.

- Content: 70% cotton, 30% recycled polyester.
- Soft midweight material (340 gsm).
- Two front welt pockets.
- Metal eyelets and hood drawstring.
- Pullover fit with lined hood.
- Screen printed graphics.
- Ribbed sleeve cuffs and waistband hem.

## Men's Can-Am x FH Dust Jersey

| | | |
|---|---|---|
| **288234** • S, M, L, XL, 2XL, 3XL | Black (90), Army Green (77) | |

High-performance jersey utilizing breathable materials with a traditional cut.

- Content: 100% polyester.
- Fit: Regular.
- High-quality silk screened graphics.
- Moisture-wicking materials help keep you dry.
- Mesh vent paneling on sides and under sleeves for airflow.
- Drop tail on back panel to keep jersey tucked in and secure.
- Athletic fit, moderately slim throughout body and sleeves.
- Overlocked stitching for superior durability and longevity.

## NEW Men's Can-Am x FH Heritage T-Shirt

| | | |
|---|---|---|
| **288342** • S, M, L, XL, 2XL, 3XL | Army Green (77), Sand (03) | |

Heritage T-shirt designed as part of the Can-Am x Fasthouse collaboration, offering a clean, structured look for everyday wear.

- Content: Solid color: 60% cotton, 40% polyester (160 gsm).
- Fit: Regular.
- Soft plastisol print at chest.
- Large soft plastisol graphic at back.
- Ribbed collar.
- Printed inner neck label for added comfort.
- Can-Am x Fasthouse label wearers right sleeves.

## Men's Can-Am x FH Mav Pullover Hoodie

| | | |
|---|---|---|
| **288227** • S, M, L, XL, 2XL, 3XL | Gold (11) | |

Midweight hooded pullover for men designed as part of the Can-Am x Fasthouse collaboration, offering a clean, structured look for everyday wear.

- Content: 70% cotton, 30% recycled polyester.
- Soft midweight material (280 gsm).
- Fit: Regular.
- Two front welt pockets.
- Metal eyelets and hood drawstring.
- Screen printed graphics.
- Ribbed sleeve cuffs and waistband hem.

## NEW Men's Can-Am x FH Desert T-Shirt LS

| | | |
|---|---|---|
| **288341** • S, M, L, XL, 2XL, 3XL | Charcoal Grey (07), Silver (08) | |

Desert Tlong-sleeve T-shirt designed as part of the Can-Am x Fasthouse collaboration, offering a clean, structured look for everyday wear.

- Content: Solid color: 60% cotton, 40% polyester (160 gsm).
- Fit: Regular.
- Soft plastisol print at chest.
- Large soft plastisol graphic at back.
- Soft plastisol print on arm.
- Ribbed collar.
- Printed inner neck label for added comfort.
- Can-Am x Fasthouse label wearers bottom right.

## NEW Men's Can-Am x FH Off-Road Club T-Shirt

| | | |
|---|---|---|
| **288344** • S, M, L, XL, 2XL, 3XL | White (01), Black (90) | |

Off-Road Club T-shirt designed as part of the Can-Am x Fasthouse collaboration, offering a clean, structured look for everyday wear.

- Content: Solid color: 60% cotton, 40% polyester (160 gsm).
- Fit: Regular.
- Soft plastisol print at chest.
- Large soft plastisol graphic at back.
- Ribbed collar.
- Printed inner neck label for added comfort.
- Can-Am x Fasthouse label wearers right sleeves.

## MEN'S

### Men's Can-Am x FH Scorch T-Shirt

| | | |
|---|---|---|
| **288372** • S, M, L, XL, 2XL, 3XL | Black (90), Silver (08) | |

Can-Am x Fasthouse Collab T-shirt.

- Content: 100% cotton, 185 gsm.
- Slim fit.
- Ribbed collar.

### Men's Can-Am x FH Coilover Tee

| | | |
|---|---|---|
| **288065** • S, M, L, XL, 2XL, 3XL | Black (90) | |

Ultrasoft 100% combed ring-spun cotton coilover tee, designed as part of the Can-Am x Fasthouse collaboration, offering a clean, structured look for everyday wear.

- Content: 100% combed ring-spun cotton.
- Fit: Slim.
- Soft and lightweight material.
- Crew collar.
- Plastisol ink screen printed graphics.

### Men's Can-Am x FH Off-Road Crew T-Shirt

| | | |
|---|---|---|
| **288224** • S, M, L, XL, 2XL, 3XL | Black (90), Army Green (77) | |

Can-Am x Fasthouse Collab T-shirt with large Off-Road mention at back.

- Content: 60% cotton, 40% polyester.
- Slim fit.
- Ribbed collar.
- Quote at left chest and back.

### Men's Can-Am x FH Sandstrike T-Shirt

| | | |
|---|---|---|
| **288371** • S, M, L, XL, 2XL, 3XL | Black (90), Brown (04) | |

Can-Am x Fasthouse Collab T-shirt.

- Content: 100% cotton, 185 gsm.
- Slim fit.
- Ribbed collar.

### Men's Can-Am x FH High Country T-Shirt

| | | |
|---|---|---|
| **288235** • S, M, L, XL, 2XL, 3XL | Bronze (92) | |

Can-Am x Fasthouse Collab T-shirt with large soft plastisol print at back and small print at front chest.

- Content: 60% cotton, 40% polyester.
- Fit: Slim.
- Rib knit crew neck.
- Woven label Can-Am x Fasthouse on wearer's right sleeve.

## WOMEN'S

### NEW Women's Can-Am x FH Desert Pullover Hoodie

| | | |
|---|---|---|
| **288339** • S, M, L, XL, 2XL | Black (90) | |

Pullover hoodie designed as part of the Can-Am x Fasthouse collaboration, offering everyday comfort and a bold, casual style with premium graphic details.

- Content: 100% cotton fleece.
- Fit: Regular.
- Soft plastisol graphic at front.
- Kangaroo pocket.
- Ribbed cuffs and hem.
- Can-Am x Fasthouse label at sleeve hem.
- Heat-transfer main label inside for added comfort.

## WOMEN'S

### Women's Can-Am x FH Off-Road Crew Pullover Hoodie

| | | |
|---|---|---|
| **288229** • S, M, L, XL, 2XL | Ivory (97) | |

Midweight hooded pullover for women, designed as part of the Can-Am x Fasthouse collaboration, offering a clean, structured look for everyday wear.

- Content: 80% cotton, 20% recycled polyester.
- Soft midweight material (280 gsm).
- Fit: Regular.
- Two front welt pockets.
- Metal eyelets and hood drawstring.
- Screen printed graphics.
- Ribbed sleeve cuffs and waistband hem.

### Women's Can-Am x FH Dust to Dawn T-Shirt

| | | |
|---|---|---|
| **288375** • S, M, L, XL, 2XL, XS | Black (90), Ivory (97) | |

- Can-Am x Fasthouse collab women's T-shirt.
- Content: 100% cotton, 135 gsm.
- Slim fit.
- Ribbed collar.

## UNISEX

### Unisex Can-Am x FH Straw Hat

| | | |
|---|---|---|
| **448814** • One size | Khaki (05) | |

Wide-brim straw hat with adjustable chin strap, designed as part of the Can-Am x Fasthouse collaboration.

- Content: 100% straw.
- Patch at front.
- One size fits most.

### Unisex Can-Am x FH Tube

| | | |
|---|---|---|
| **288232** • One size | Black (90) | |

Multipurpose, stretch and comfortable tubular headwear, designed as part of the Can-Am x Fasthouse collaboration.

- Content: 92% polyester, 8% spandex.
- 12 different configurations: bandana, headband, balaclava and more.

### NEW Unisex Can-Am x FH Dust Cap

| | | |
|---|---|---|
| **288335** • One size | Black (90), Ivory (97) | |

From Dust to Dawn cap, created as part of the Can-Am x Fasthouse collaboration, offering everyday comfort and a bold, stylish look.

- Content: 100% cotton twill.
- Mesh: 100% polyester.
- 5-panel construction.
- Soft plastisol print at front.
- Curved brim.
- Adjustable snapback closure.
- Mesh panels at back for ventilation.
- Branded inner tape with Fasthouse and Can-Am.
- Fasthouse embroidery on the side panel.

### NEW Unisex Can-Am x FH Club Cap

| | | |
|---|---|---|
| **288336** • One size | Black (90) | |

Club cap designed as part of the Can-Am x Fasthouse collaboration, offering a clean, structured look for everyday wear.

- Content: 80% acrylic and 20% wool.
- 5-panel construction.
- Embroidered patch with screen-printed details at front.
- Flat brim.
- Adjustable snapback closure.
- Branded inner tape.
- FH embroidery on the side panel.
- Can-Am embroidery on the side panel.

## UNISEX

### NEW Unisex Can-Am x FH Adventure Beanie

| | | |
|---|---|---|
| **288231** • One size | Black (90), Army Green (77) | |

Can-Am x Fasthouse collab heavy-knit cuff beanie.

- Content: 100% acrylic.
- Ultrasoft anti-itch material.
- Can-Am x Fasthouse woven patch at front.
- Small folded Can-Am x Fasthouse label at back.

### Unisex Can-Am x FH Dust to Dawn Mesh Flat Cap

| | | |
|---|---|---|
| **288370** • One size | Black (90), White (01) | |

A mid-profile trucker 5-panel snapback from the Fasthouse and Can-Am collaboration.

- Content: 48% polyester, 42% acrylic, 10% wool.
- 5-panel construction.
- Flat brim and matching underbrim.
- Branded taping and Fasthouse flag label.
- Side logo embroidery Can-Am and Fasthouse on side parts.
- Snapback closure at back.

### Unisex Can-Am x FH Dust Flat Cap

| | | |
|---|---|---|
| **288374** • One size | Black (90) | |

A deep profile structured 5-panel snapback from the Fasthouse and Can-Am collaboration using premium acrylic wool.

- Content: 80% acrylic, 20% wool.
- 5-panel construction.
- Deep profile, structured.
- 3D embroidery with print at front.
- Side logo embroidery Can-Am x Fasthouse on side parts.
- Branded taping and flag label.

### Unisex Can-Am x FH Dust Gloves

| | | |
|---|---|---|
| **446389** • XS, S, M, L, XL, 2XL | Black (90), Army Green (77) | |

The Dust gloves utilize quality materials with a traditional moto fit.

- 77% polyamide, 15% polyurethane, 7% elastane, 1% polychloroprene.
- Durable form-fitting 2-way stretch material.
- Perforated Clarino® palm and thumb guards.
- Touchscreen fingertips on index and thumb.
- Gusseted knuckles for increased dexterity.
- Molded neoprene low-pro cuff.
- Mesh finger gussets and silicone grippers.
- TPR and printed embellishments throughout.

## YOUTH

### NEW Youth Can-Am x FH Club Cap

| | | |
|---|---|---|
| **288347** • One size | Black (90) | |

Club cap for kids designed as part of the Can-Am x Fasthouse collaboration, offering a clean, structured look for everyday wear.

- Content: 80% acrylic and 20% wool.
- 5-panel construction.
- Embroidered patch with screen-printed details at front.
- Flat brim.
- Adjustable snapback closure.
- Branded inner tape.
- FH embroidery on the side panel.
- Can-Am embroidery on the side panel.

### NEW Youth Can-Am x FH Club Jersey

| | | |
|---|---|---|
| **288346** • 14, 3-4, 5-6, 7-8, 10-12 | Black (90) | |

Club Jersey created as part of the Can-Am x Fasthouse collaboration, designed for performance, durability and airflow, featuring premium graphics and an athletic fit for confident riding.

- Content: 100% polyester.
- High-quality silk-screened graphics.
- Moisture-wicking materials to help keep you dry.
- Mesh vent paneling on sides and under sleeves for enhanced airflow.
- Drop tail back panel to keep the jersey tucked in and secure.
- Athletic fit, moderately slim through the body and sleeves.
- Overlocked stitching for superior durability and longevity.

# CAN-AM X 24.7 COLLECTION

## UNISEX

### NEW Can-Am x 24.7 Yellow/Off-White Flat Cap

| | | |
|---|---|---|
| **288587** • One size | Ivory (97) | |

Can-Am x 24.7 Hunt collaboration.

- Content: 100% cotton.
- 5-panel construction.
- Pre curved brim.
- Embroidered duck patch on side.
- 3D embroidered Can-Am and 2F.7 logo at front.
- Branded Can-Am taping inside.
- Snapback closure at back.

### NEW Can-Am x 24.7 Yellow Pinstripes Cap

| | | |
|---|---|---|
| **288588** • One size | Yellow (10) | |

Can-Am x 24.7 Hunt collaboration.

- Content: 100% cotton pinstripes.
- 5-panel construction.
- Pre curved brim.
- Embroidered duck patch on side.
- 3D embroidered Can-Am logo at front.
- Embroidered 2F.7 logo on side.
- Branded Can-Am taping inside.
- Snapback closure at back.

### Can-Am x 24.7 Curved Cap

| | | |
|---|---|---|
| **288482** • One size | Black (90) | |

Can-Am x 24.7 Hunt collaboration.

- 100% cotton corduroy.
- 5-panel construction.
- Curved brim.
- Embroidered woven patch at front.
- Embroidered brands on both sides of the cap.
- Branded Can-Am taping inside.
- Snapback closure at back.

### Can-Am x 24.7 Green Rope Cap

| | | |
|---|---|---|
| **288484** • One size | Army Green (77) | |

Can-Am x 24.7 Hunt collaboration.

- 100% cotton.
- 5-panel construction.
- Flat brim.
- Rope.
- Embroidered duck patch in Can-Am color at front.
- Embroidered brands on both sides of the cap.
- Branded Can-Am taping inside.
- Snapback closure at back.

## YOUTH

### NEW Can-Am x 24.7 Curved Cap

| | | |
|---|---|---|
| **288590** • One size | Black (90) | |

Can-Am x 24.7 Hunt collab for youth.

- Content: 100% cotton.
- 5-panel construction.
- Curved brim.
- Embroidered duck patch at front.
- Embroidered brands on both sides of the cap.
- Branded Can-Am taping inside.
- Snapback closure at back.

# PLAY AND LICENSING PRODUCTS

### 1:6 Ryker Rally RC

| | | |
|---|---|---|
| **B10758** • Taille unique | Black (90) | |

Product dimensions: 336 x 217.7 x 180 mm.

- 2.4 Ghz full-function radio control.
- 2 x AAA batteries for controller not included.
- 5 x AA batteries for vehicle not included.
- Working headlights.
- Working suspensions.
- Rubber tires.
- Range 35 meters.

### 1:12 Ryker Rally

| | | |
|---|---|---|
| **B10757** • One size | Sand (03) | |

Product dimensions: 196 x 127 x 105 mm.

- Diecast metal and plastic.
- 3 interchangeable dashes.
- 2 sets of interchangeable wheel sets.
- interchangeable panel set.
- LinQ plate and sport bag.
- Free-rolling wheels.
- Articulated steering.
- Interior cab details.
- Authentic exterior design.
- Authentic tire tread design.

### NEW 1:32 Diecast Can-Am Canyon Redrock

| | | |
|---|---|---|
| **B10820** • One size | Army Green (77) | |

Product dimensions: 88 x 46.3 x 40.1 mm.

- Diecast metal and plastic.
- Free-rolling wheels.
- Authentic exterior design.
- Authentic tire tread design.

### 1:32 Diecast Ryker 24 pc Bundle

| | | |
|---|---|---|
| **B10780** • One size | Mixed Color (18) | |

Bundle includes:
- 6 x 1:32 Ryker (Pink).
- 6 x 1:32 Ryker Rally (White).
- 6 x 1:32 Ryker Rally (Blue).
- 6 x 1:32 Ryker Rally (Sand).

### 1:32 Diecast Spyder 24 pc Bundle

| | | |
|---|---|---|
| **B10781** • One size | Mixed Color (18) | |

Bundle includes:
- 6 x 1:32 Spyder RT (Silver).
- 6 x 1:32 Spyder RT Limited (Red).
- 4 x 1:32 Spyder F3 (Black).
- 4 x 1:32 Spyder F3-S Special (Green).
- 4 x 1:32 Spyder F3 Limited Special Series (Red).

# REPLACEMENT PARTS

## COMMUNICATIONS

### Vibe Speakers

| | | |
|---|---|---|
| **929133** • One size | Black (90) | |

- Fits Vibe Communication System by BRP.

### Vibe Velcro & Adhesive kit

| | | |
|---|---|---|
| **929152** • One size | Black (90) | |

Replacement Velcro® and adhesive for Vibe Application.
- Speaker Velcro® (2x)
- Wired mic Velcro® (1x)
- Boom mic Velcro® (1x)
- Boom mic stabiliser Velcro® (1x)
- Boom mic wind sponge (1x)
- Vibe universal fastener Velcro® (1x) (4 pcs)
- Vibe universal dual sided adhesive (1x) (2 pcs)
- Vibe universal single sided adhesive (1x) (3 pcs)

### Vibe Microphone

| | | |
|---|---|---|
| **929132** • One size | Black (90) | |

- Fits Vibe Communication System by BRP.

## ADVEX



### Advex Jet Single Lens Shield

| | | |
|---|---|---|
| **929109** • One size | Clear (00) | |

- Fits Can-Am Advex helmet family.

### Advex Single Lens Shield

| | | |
|---|---|---|
| **929110** • One size | Clear (00) | |

- Fits Can-Am Advex helmet family.

### Advex Summer Cheek Pads

| | | |
|---|---|---|
| **929135** •<br>XS, S, M, L, XL, 2XL, 3XL | Grey (09) | |

- Fits Can-Am Advex helmet family.

### Advex Summer Headliner

| | | |
|---|---|---|
| **929136** •<br>XS, S, M, L, XL, 2XL, 3XL | Grey (09) | |

- Fits Can-Am Advex helmet family.

### Advex Summer Chin Curtain

| | | |
|---|---|---|
| **929137** • One size | Black (90) | |

- Fits Can-Am Advex helmet family.

### Advex Pinlock® 120 Insert

| | | |
|---|---|---|
| **929142** • One size | Clear (00) | |

- Fits Advex Summer helmet family.

### Advex Summer Face Shield Mechanism

| | | |
|---|---|---|
| **929143** • One size | Black (90) | |

- Fits Can-Am Advex helmet family.

### Advex Rear Trim

| | | |
|---|---|---|
| **929162** • S, L | Matte Black (93) | |

- Fits Advex helmet family.

### Advex Removable Ear Pads

| | | |
|---|---|---|
| **929146** • One size | Grey (09) | |

- Fits Can-Am Advex helmet family.

## EXOME

### NEW Exome M1 Pinlock® Insert

| | | |
|---|---|---|
| **929174** • One size | Clear (00) | |

- Anti-Fog Pinlock® 70 Insert, fits Exome M1 helmets

### NEW Exome M5 Helmet Liner

| | | |
|---|---|---|
| **929177** • XS, S, M, L, XL, 2XL | Black (90) | |

- Fits Exome M5 helmets.

### NEW Exome M5 Cheek Pads

| | | |
|---|---|---|
| **929178** • XS, S, M, L, XL, 2XL | Black (90) | |

- Fits Exome M5 helmets.

### NEW Exome M5 Pinlock® Insert

| | | |
|---|---|---|
| **929179** • One size | Clear (00) | |

- Anti-Fog Pinlock® 70 Insert, fits Exome M5 helmets.

### NEW Exome M5 Shield

| | | |
|---|---|---|
| **929219** • One size | Clear (00), Smoke (57) | |

- Replacement sheild for Exome M5.

### NEW Exome M1 Shield

| | | |
|---|---|---|
| **929221** • One size | Clear (00), Smoke (57) | |

- Pinlock-ready visor.
- Fits Exome M1 helmets and 929190 Can-Am Exome Modular helmets (DOT/ECE).

### NEW Exome M1 Peak

| | | |
|---|---|---|
| **929222** • One size | Black (90), Matte Black (93) | |

- Fits Exome M1 helmets.

### NEW Exome M5 Peak

| | | |
|---|---|---|
| **929223** • One size | Black (90) | |

- Fits Exome M5 helmets.

## NEW Exome F5 Helmet liner

| | | |
|---|---|---|
| **929224** • XS, S, M, L, XL, 2XL, 3XL | Black (90) | |

- Fits Exome F5 helmets.

## NEW Exome F5 Cheek Pads

| | | |
|---|---|---|
| **929226** • XS, S, M, L, XL, 2XL, 3XL | Black (90) | |

- Fits Exome F5 helmets.

## NEW Exome F5 Shield

| | | |
|---|---|---|
| **929227** • One size | Clear (00), Smoke (57) | |

- Replacement pinlock-ready face shield for the Exome F5 helmet.

## NEW Exome F5 Pinlock® Insert

| | | |
|---|---|---|
| **929228** • One size | Clear (00) | |

- Anti-Fog Pinlock® 70 Insert, fits Exome F5 helmet family.

## NEW Exome F5 Forced Air Neck Curtain

| | | |
|---|---|---|
| **929229** • One size | Black (90) | |

- Fits Exome F5, large neck curtain for the forced-air version.

## NEW Exome F5 Top Air Vent

| | | |
|---|---|---|
| **929232** • One size | Black (90) | |

- Fits Exome F5 helmets, originally on non-forced-air version. May be used to transform Exome F5 Forced Air into a non-forced-air helmet.

## Exome Headliner (DOT/ECE)

| | | |
|---|---|---|
| **929188** • XS, S, M, L, XL, 2XL, 3XL | Black (90) | |

- Fits Exome summer helmet family.

## Exome Modular Cheek Pads

| | | |
|---|---|---|
| **929189** • XS, S, M, L, XL, 2XL, 3XL | Black (90) | |

- Fits Exome summer helmet family.

## Exome Single Lens Shield

| | | |
|---|---|---|
| **929191** • One size | Clear (00), Smoke (57) | |

- Fits Exome summer helmet family.

## Retro Open Face RPM Peak

| | | |
|---|---|---|
| **929192** • One size | Black (90) | |

- Fits Retro open-face helmets.

## Retro Open Face Cheek Pads

| | | |
|---|---|---|
| **929193** • S, M, L, XL, 2XL | Black (90) | |

- Fits Retro open-face helmets.

## EXOME

### Exome Summer Sun Shield (DOT/ECE)

| | | |
|---|---|---|
| **929072** • One size | Clear (00), Smoke (57) | |

- Fits Exome helmet family.

### Exome Open Face Headliner (DOT Only)

| | | |
|---|---|---|
| **929147** • XS, S, M, L, XL, 2XL, 3XL | Charcoal Grey (07) | |

- Fits Exome open-face helmet family.
- DOT certified version only.

### Exome Open Face Peak

| | | |
|---|---|---|
| **929145** • One size | Black (90) | |

- Fits Exome open-face helmet family.

### Exome Open Face Cheek Pads

| | | |
|---|---|---|
| **929148** • XS, S, M, L, XL, 2XL, 3XL | Black (90), Charcoal Grey (07) | |

- Fits Summer Exome open-face helmet family.

## PYRA

### NEW Pyra X1 RPM Peak Pivots

| | | |
|---|---|---|
| **929173** • One size | Black (90) | |

- Replacement peak pivot set for Pyra X1 helmets.

### NEW Pyra X1 RPM Peak #929212

| | | |
|---|---|---|
| **929182** • One size | Green, Grey, Orange | |

- Fits Pyra X1 #929212.

### NEW Pyra X1 RPM Peak #929153

| | | |
|---|---|---|
| **929183** • One size | Black (90) | |

- Fits Pyra X1 #929153.

### NEW Trench & Pyra OTG Goggles Off-Road Lens

| | | |
|---|---|---|
| **448793** • One size | Smoke (57) 60%, Clear (00) | |

- Fits Trench OTG & Pyra goggles.

### NEW Pyra X1 RPM Peak #929211

| | | |
|---|---|---|
| **929184** • One size | Black (90), Pink (36), Sand (03) | |

- Fits Pyra X1 #929211.

### Pyra Headliner

| | | |
|---|---|---|
| **929060** • XS, S, M, L, XL, 2XL, 3XL | Charcoal Grey (07), Black (90) | |

- Fits Pyra helmet family.

### Pyra Cheek Pads

| | | |
|---|---|---|
| **929061** • XS, S, M, L, XL, 3XL, 2XL | Charcoal Grey (07), Black (90) | |

- Fits Pyra helmet family.



### NEW Trench OTG & Pyra Goggles Tear-Offs

| | | |
|---|---|---|
| **448795** • One size | Clear (00) | |

- Compatible with the Can-Am Trench OTG & Pyra goggles.
- Pack of 10.

## RAYVIK

### NEW Rayvik X5 side vents

| | | |
|---|---|---|
| **929237** • One size | Black (90) | |

- Replacement mesh side vents for Rayvik X5.

### Rayvik X5 Replacement Helmet Liner

| | | |
|---|---|---|
| **929166** • XS, S, M, L, XL, 2XL, 3XL, 4XL | Black (90) | |

- Replacement liner compatible with Rayvik X5 helmets.
- Sizes are not interchangeable.

### Rayvik X5 Cheek Pad

| | | |
|---|---|---|
| **929167** • XS, S, L, 3XL, 4XL | Black (90) | |

- Replacement cheek pads for Rayvik X5 helmet.
- XS (50 mm).
- S (45 mm).
- L (40 mm) original size of M, L and XL helmet size.
- 3XL (35 mm).
- 4XL (30 mm).

### Rayvik X5 Replacement Peak

| | | |
|---|---|---|
| **929168** • One size | Black (90), Sand (03) | |

- Replacement peak compatible with Rayvik X5 helmets.
- Includes peak breakaway post.

### Rayvik X5 Raplacement Peak Breakaway Post

| | | |
|---|---|---|
| **929169** • One size | Black (90) | |

- Replacement part compatible with Rayvik X5 helmets.

### Rayvik Goggles Replacement Nose Guard

| | | |
|---|---|---|
| **940021** • One size | Black (90) | |

- Fit's Rayvik goggles.

## MISC

### NEW Trench OTG Goggles Nose Guard

| | | |
|---|---|---|
| **448794** • One size | Matte Black (93) | |

- Fits Trench OTG goggle family.

### Helmet Service Pad

| | | |
|---|---|---|
| **448695** • One size | Black (90) | |

- Part made to support a helmet while servicing it.

### Helmet Camera Mount

| | | |
|---|---|---|
| **929176** • One size | Black (90) | |

- Helmet chin mount compatible with most cameras.
- Fits Rayvik X5 helmet.



### Rayvik Off-Road Goggles Tear-Offs

| | | |
|---|---|---|
| **940015** • One size | Clear (00) | |

- Pack of 10.

### Reflective Stripes for ECE Helmets

| | | |
|---|---|---|
| **970024** • One size | Silver (08) | |

- 4 pc kit of reflective stripes for ECE helmets.

### Rayvik Goggles Mirrored Off-Road Lens

| | | |
|---|---|---|
| **940022** • One size | Red (30), Yellow, Sand (03) | |

- Optional lens for the Rayvik goggles.
- Cat² Amber base color.
- Full mirror coating.
- Anti-fog treated.
- Ideal for sunny and partly cloudy days.

### Rayvik Goggles Clear Off Road Lens

| | | |
|---|---|---|
| **940017** • One size | Clear (00) | |

- Fits all Rayvik goggles.
- Injected PC lens.
- Anti-fog.

Always use the digital version of the Product Spec Book for the most updated information.

BRP REIMAGINES THE WAY YOU ACCESS YOUR WORLD
Can-Am is one of many success stories from BRP, the global company behind some of the most daringly innovative products and experiences that move you.
BECAUSE IT'S NOT ABOUT THE DESTINATION, IT'S ABOUT THE JOURNEY—YOURS.
BRP
ski-doo
LYNX
SEA-DOO
can-am
ROTAX

Notes

Notes

CANAMONROAD.COM

BRP